"All the News That's Fit to Print."

The New York Times.

THE WEATHER.
Fair to-day and Sunday; light to moderate variable winds.
Full weather report on Page 18.

VOL. LX...NO. 19,516. NEW YORK, SATURDAY, JULY 1, 1911.—TWENTY PAGES. ONE CENT In Greater New York, Elsewhere, Jersey City, and Newark, TWO CENTS.

HARVARD TRIUMPHS EASILY ON THAMES

Crimson 'Varsity Eight Beats Yale Fifteen Lengths Before Cheering Throngs.

'VARSITY FOUR ALSO WINS

Yale's Consolation in Poor Regatta Derived from a Victory in the Opening Race for the Freshman Eights.

FORTY-FIFTH ANNUAL REGATTA.
Harvard-Yale.
At New London.

'Varsity Eight-Oared Race, Four Miles.

Won by Harvard. Time—22:44. Yale's time not taken.
Record for the course, 20:10, by Yale, 1888.

HARVARD.	Age.	Height.	Weight.
Stroke—E. F. Newton	21	5.11½	161
7—W. Cutler	21	6.02	182
6—Strong, Jr.	21	6.02	184
5—Withington, Jr.	21	6.00	185
4—H. Goodale	21	6.00½	170
3—C. Metcalf	21	6.01½	178
2—F. Stratton	21	6.00¼	168
Bow—H. Balch	21	5.11½	174
Cox.—T. Abeles	19	5.06	110

Average weight of eight, 178 pounds.

YALE.	Age.	Height.	Weight.
Stroke—A. A. Low, Jr.	21	5.11	160
7—Van Biaroum	22	6.01	175
6—M. Philbin	20	5.11	175
5—Sheeyn	20	6.02½	175
4—A. Tucker	20	6.01	168
3—Scully, Jr.	26	5.11	174
2—W. Field	23	5.11	170
Bow—P. Frost	22	5.10	158
Cox.—A. Capp	20	5.04½	108

Average weight of eight, 168½ pounds.

Varsity Four-Oared Race, Two Miles.

Won by Harvard. Time—13:37½. Yale's time not taken.
Record for the course, 10:53½, by Yale, 1903.

HARVARD.	Age.	Height.	Weight.
Stroke—J. Waite	22	5.10½	164
3—C. D. Morgan	20	6.01	165
2—Jos. L. Meyer, Jr.	20	6.00	170
Bow—E. Wiggins	20	6.06	165
Cox.—A. Abeles	19	5.06½	110

Average weight of four, 163 pounds.

YALE.	Age.	Height.	Weight.
Stroke—J. W. Appleton	19	6.00	164
3—C. Maitland	21	6.00	172
2—F. Shaw, Jr.	21	5.11	171½
Bow—E. Ives	21	5.10½	176½
Cox.—D. Covell	19	5.04	105

Average weight of four, 160½ pounds.

Freshman Eight-Oared Race, Two Miles.

Won by Yale. Time—11:53. Harvard's time not taken.
Record for the course, 9:33, by Harvard, 1903.

YALE.	Age.	Height.	Weight.
Stroke—N. Snowden	19	6.00	161
7—McHenry	19	6.00¼	166½
6—Ross	18	6.00	164
5—Stephenson, Jr.	19	6.01½	172
4—Denham	19	6.01	176
3—L. Bugbee	19	5.08	160
2—Rogers	19	5.11	163½
Bow—A. Gore	20	5.09	145
Cox.—D. Shepherd	19	5.05	115

Average weight of eight, 160¼ pounds.

HARVARD	Age.	Height.	Weight.
Stroke—H. Crombie	19	6.00	170
7—Mills	19	6.02	178
6—Gardiner	18	5.11	167
5—Curtis, Jr.	19	6.03	172
4—Foley	18	6.00¾	169
3—Reynolds	21	6.01	180
2—Trumbull	19	6.00	165
Bow—K. Carver	17	5.11½	150
Cox.—S. B. Boyd	19	5.08½	109

Average weight of eight, 170¾ pounds.

Special to The New York Times.

NEW LONDON, Conn., June 30.—All the spectacular elements of a highly modern sporting event were embodied at the Yale-Harvard regatta to-day as a setting for the worst beating a Yale crew ever suffered at the hands of Harvard. The Blue, which is power among college navies, was defeated hopelessly, pitifully. As the white shell of the brawny Harvard eight lay in a slow-dragging procession, a shrapnel of the air, Harry Atwood, hovered over the race in his biplane, gliding first over one crew and then over the other, and downcast Yale sympathizers and exultant Harvard hosts forgot the race and gazed aloft at the third men. Motor boats and hydroplanes, the fairies craft of the water, shot up and down among the maze of boats which lined the course. Thousands of cheering people crowded the river banks. It was the most dazzling spectacle ever seen at a college regatta, and it was the poorest race ever rowed by college crews.

When the race had gone half a mile there was much open water between the Yale and Harvard shells. It was all over then. From that time Yale chopped and Harvard pulling ahead at every stroke until at the end the Crimson eight was leading fifteen lengths in front. At the easily stage in the great annual struggle, when the sporting feature gave such promise, a great cheer went up from the crowds on the observation trains on both sides of the Thames.

The river came the exceptions. First one crew, then it drew nearer. It circled about the rival crews like a great albatross. There was little thought of the men who were pulling their hearts out on the river. Atwood had stolen all the thunder. He rode the southeast breeze gracefully and had to fly far up the river and back again so he not to run down the crews and the slow-crawling observation trains. He was with them all the way as the rowers bent their backs to the long four-mile grind.

Yale Seemed Miles Behind.

At the finish of the race Harvard shot across the bridge driving her shell ahead with long strokes to the minute. Little more than a mile from the finish the Yale oarsmen, was calling on their men to make a last stand. The Blue crew seemed miles behind. The whistles blew forth in an ear-splitting clamor. Two hundred guns boomed as Harvard crossed the line.

Favorite had won. The fourth victory for the Crimson in as many years. Harvard had been confident of this crew all along. Ever since Wray from the time it first began to row together on the Charles River last winter Harvard knew that it was going to win here to own the town. It was as if Beacon Hill was transplanted to London. The place was swathed only here and there was there a Yale or Harvard's commencement. Here to witness the killing. The commencement was a week or more away, but was to continue in the crew races. The collegiate body politic and spectacle of the fabled old guard of Yale looked on in silence, and it was said about that there was something wrong with the Yale navy.

A mile above the finish line the crews were jammed with the greatest fleet of yachts that ever anchored in any river in any American river. The yachts were all dressed gayly with streamers and flags, the colors fluttering in the breeze from the two high masts of the steam yachts. Spectators was a huge one, of which stood out prominently in the first. The Indian Harbor Yacht Club was there in full holiday attire.

The United States transport General

Continued on Page 3.

VANDERBILT USES HIS FISTS.

Struggles with Photographer, Who Tried to Take His Picture.

Special to The New York Times.

NEW LONDON, Conn., June 30.—The crowd which filled the railroad station here to-day just before the start of the 'Varsity race was afforded considerable excitement when Harold Vanderbilt of New York and a newspaper photographer got into a quarrel.

Mr. Vanderbilt and Miss Eleanore Sears, a Boston society girl, were standing in the train shed and were pointed out to the photographer, who determined to snap them. Mr. Vanderbilt saw the outfit set for the operation and made a decided objection. He accosted the operator and learned that it was his intention to catch the party in a pose for use in a public print. Mr. Vanderbilt said he did not care to have his picture taken publicly and physically opposed it.

Both men struggled for a short time, while the crowd looked on, some encouraging young Vanderbilt and others favoring the photographer. It could not be determined who had the best of the combat. The photographer had his collar torn and Vanderbilt showed unmistakable evidence of the fight. New London officers separated the combatants but did not make any arrests.

ENDS LONG DOG QUARANTINE.

New Rochelle Residents Wild with Joy When the Notice Is Issued.

Special to The New York Times.

NEW ROCHELLE, N. Y., June 30.—The dog quarantine, which has been in force in New Rochelle for eight months, was removed to-day by order of Raymond A. Pearson, State Commissioner of Agriculture. He issued this notice:

I hereby cancel notice and order dated Oct. 10, 1910, relating to the disease of rabies in the City of New Rochelle, County of Westchester, and State of New York.

Almost as soon as the notices appeared automobiles and carriages appeared on the streets filled with children, pet dogs, and flowers. The dogs were unmuzzled and the muzzles hung from their collars or from the sides of the vehicles. The children shouted, the dogs barked, and chauffeurs tooted their horns.

Many of the dogs wore huge ribbon bows. A large bulldog sat on the hood of one automobile, with a sign hanging from his neck bearing the legend: "Dog catchers, keep off! My muzzle is gone!"

In Rochelle Park there was a parade of children decked in flowers, each leading a dog by a blue ribbon. Many dog owners paraded their pets past the dog pound.

The attention of the police was called yesterday by Commissioner Waldo to an ordinance passed on Tuesday last by the Board of Aldermen relative to the muzzling and leashing of dogs on the streets and in parks during June, July, August, and September. This gives patrolmen and representatives of the animal society authority to take in charge dogs at large. Dogs will be held for five days, and if not claimed will be killed. They will be returned to their owners upon the payment of $10.

BOY OF SIX SHOOTS SISTER.

Knew About Bullets and Thought He'd Got All Out of the Revolver.

Mrs. Mina Schoen, who lives at 341 East Seventy-seventh Street, with her four children, Herbert, 6 years old; Eleanor, 3; Gertrude, 2, and Blanche, 1, left the children alone yesterday morning to go shopping. Herbert and Eleanor were in the front bedroom and the two younger children in the kitchen.

As soon as his mother left, according to Herbert himself, he went to a bureau and took out a revolver, .32 calibre, five chambers and fully loaded. Herbert said last night that he knew what bullets were, and he took them out of the gun—or thought he did.

Then he pointed the revolver at Eleanor and said he was going to shoot her. The little girl screamed and ran into a corner of the room with her face to the wall. Herbert followed her and, putting the weapon close to her back, pulled the trigger. To his astonishment there was a loud report, and the little girl fell screaming to the floor.

Herbert picked her up, and carrying her to the kitchen tried to stop the flow of blood with towels. Mrs. Schoen returned then, and Herbert told her what he had done. The mother took the child to the German Hospital, at Lexington Avenue and Seventy-seventh Street. Then she reported the matter to the police and Detective Frank Gallagher of the East Sixty-seventh Street Station, after investigation decided that the affair was an accident, and no arrests were made.

The girl may recover.

BELMONT PARK ABANDONED.

Boston Aero Club Will Use the Nassau Boulevard Field.

The Aero Club of America is about to abandon Belmont Park as its official flying basis. Arrangements were completed yesterday with the Aero Club of New York, which owns an aerodrome at Nassau Boulevard, L. I., by which the Aero Club of America will use these grounds in the future.

The Aero Club of New York became an affiliated member of the Aero Club of America yesterday, and the arrangement for the use of the former's grounds is to extend for one year from July 1.

A special grounds committee has been named, consisting of Timothy L. Woodruff, President of the Aero Club of New York; James J. Blair, Jr., Vice President of the Aero Club of America; G. F. Campbell Wood, Secretary of that body, and W. Irving Twombly and R. R. Sinclair of the Aero Club of New York.

A special course will be laid out for pilot license tests and one for speed and distance trials and contests. The Wright Aviation School, which has been located at Belmont Park, moved to the new aerodrome yesterday. A. L. Welsh making ten flights with pupils and passengers. J. A. D. McCurdy and the Farman Company of America will also open a flying school at the new aerodrome, where Thomas Sopwith, the English aviator, has already established himself and is booked to make many passenger flights to-morrow.

Besides the necessary sheds and other appurtenances, there is upon the premises a comfortable clubhouse, with sleeping rooms and a restaurant.

It was stated that the obstructions around Belmont Park, made necessary by the exercise of horses there, and the restricted hours for practice, had made it seem advisable for the Aero Club of America to make the arrangement with the Aero Club of New York by which the parent organization will have the use of the latter's fine flying grounds.

3 WEEKS' NEWS FOR $1.

You can order The New York Times sent to your country address for one week for 25c. in Canada for 31c. Keep up with the times on the news of the world and have the Daily and Sunday Times sent to you while away from the city.—Adv.

FLIES 135 MILES WITH A PASSENGER

Atwood in a Biplane Travels from Boston to New London in Two Hours and Ten Minutes.

THEN FOLLOWS BOAT RACE

With Mayor of New London as a Passenger, Zig-Zags Over Course as Crews Strain Below.

Special to The New York Times.

NEW LONDON, June 30.—An unexpected event was added to the Yale-Harvard boat race programme this afternoon by Harry N. Atwood, who with Mayor Bryan F. Mahan by his side for the first time in the history of the regatta followed the 'Varsity eight race in an aeroplane. He had flown over from Squantum Field, Boston, in the morning with his mechanician, James Fleet, as a passenger, a distance of 135 miles, in 2 hours and 10 minutes, which is the longest continuous cross-country flight made in America. He delighted the crowds as the race was in progress by his perfect command of his machine over the river.

Atwood started from Boston at exactly 7 o'clock this morning. He made a bee line for Quincy and then steered by South Braintree and Brockton to Bridgewater, Middleboro, Taunton, Fall River, and Newport were next passed, and then he crossed Narragansett Bay to the tracks of the New York, New Haven & Hartford at Kingston. He followed the railroad to this city, and a few minutes after 9 o'clock the sound of his propeller whirring overhead warned the crowds that something unusual was happening.

They saw the Burgess-Wright biplane, 500 feet in the air, turning up the river, passing over the drawbridge, and then volplaning to a landing on a hill behind the Riverside Iron Works on the west bank. As it passed every yacht let go her whistle and flags of every hue were waved in a wild salute. The crowd rushed after Atwood and collected around his machine in so dense a mass that the farmer to whom the field belonged ordered him away.

Atwood telephoned to the New London police and E. S. Neilan of the Business Men's Association hurried out to fetch him in an automobile. With his mechanician he was brought to the Crocker House, where the Mayor greeted him and offered him the freedom of the city. In return Atwood invited Mr. Mahan to take a flight with him in the afternoon.

Atwood started his twin propellers and soared up stream just as the 'Varsity eights were being held at the starting point for the pistol. The crews got the word and were bending themselves to the task, and the machine, like a gigantic hawk, swooped down toward the water at the navy yard bend.

With a graceful sweep it went up stream, rising over the crews and, in a circle, swinging in behind them. But the human engines which were driving the cedar shells through the water were no match for the biplane, and in a moment the aviator was leading the way down stream. Round again he came, and in a series of circles made his way a mile back again. He turned and followed in the wake of the crews till he caught them up a second time, and ascended above them in circles.

As the crews were entering the home stretch Atwood dropped to within 300 feet of the river, and then, suddenly dipping his planes, swept along over the water until it seemed as if he would touch it. He soared suddenly upward over the drawbridge on which the observation train had stopped, and then, dropping nearly to the water below the bridge, completed a circle, and rose to return up the river.

Another thrill came to the tens of thousands who were watching the biplane in preference to the race when the aviator dipped almost to the water as the Harvard crew crossed the line. Then, following the lane formed by the gayly decorated yachts, he steered straight up the course for a mile until abreast of Riverside Heights, to which he flew and landed his passenger.

Mayor Mahan said he had a very exhilarating flight.

Mayor Mahan in talking to-night of his experience, declared:

"Automobiles are not in it with airships. I wasn't the least afraid after we had reached the river, for I can swim like a duck and the height didn't bother me. When Mr. Atwood made his ascent I stood up in the biplane and was just ready to jump, but the machine suddenly darted upwards and fairly bounded along the lanes marking the course.

"I saw a number of my friends as I swept past. I waved my handkerchief to them, but we flew too fast for them to recognize me."

Atwood and his mechanic are scheduled to fly to Mineola, L. I., to-morrow morning, starting at 7 o'clock, and he declared to-night that he did not see any reason why he should not cross the Sound without special difficulty.

The best previous cross-country flight in America was made by P. O. Parmelee in Texas with Lieut. Foulois as passenger. This flight was made in April, when he flew 106 miles from San Antonio to Eagle Pass.

Arch Hoxsey, who lost his life at Los Angeles last December, held the previous American record for a cross-country flight. On Oct. 8, 1910, he left Springfield, Ill., in a Wright biplane and flew to St. Louis, a distance of 104 miles, without a stop. Walter Brookins, also a Wright aviator, flew from Chicago to Springfield, Ill., a distance of 187 miles, on Sept. 29. In making that flight, however, he alighted twice, his best continuous distance being 88 miles.

Previous to these flights Charles K. Hamilton and Glenn H. Curtiss had made the best American cross-country records. Hamilton flew from New York to Philadelphia and return for a prize offered by The New York Times, and Curtiss made the trip down the Hudson from Albany to Governors Island for The New York World prize. The American records do not compare favorably with those made abroad, cross-country events having been the feature of all the contests there since the beginning of the year.

TO FIX COMMUTATION RATES.

Gov. Dix Signs Bill Giving Power to Public Service Commissions.

ALBANY, June 30.—The Public Service Commissions are given power to fix and regulate commutation rates on railroads in a bill signed to-day by Gov. Dix. The measure amends a section of the Public Service Commissions law by making it conform with those sections relating to the power of the up-State commission over telephone and telegraph corporations.

DAY LINE EXTRA SERVICE

is now operating. The second morning boat is ideal for one-day trips on the Hudson.—Adv.

GIVE ORDER NOW.

Instruct your newsdealer to have the Daily and Sunday editions of The New York Times sent to your country address, one week 11c., one month 45c.; to Canada, one week 31c., one month 90c.—Adv.

YANKEE DOODLE.

You'll sing it on the Fourth. Do you know where it came from? The Government has been investigating that question, and also looking into the origin of "The Star-Spangled Banner" and other National airs. If you want to know what the results of the investigation are read

To-morrow's Sunday Times.

CANADIAN PACIFIC TO CONTROL ERIE

Will Acquire a Master Interest and Work with, but Not Annex, the Railroad.

PLANS BINDING ALLIANCE

The Canadian System Wants a Better Eastern Connection Now That New Haven and B. & A. Are Linked.

Special to The New York Times.

MONTREAL, Canada, June 30.—There will be no official absorption of the Erie by the Canadian Pacific. For some time there has been a working agreement, and this is now being extended and broadened to embrace certain details of freight and passenger traffic which will enable both systems to materially enlarge their working ground.

There is over $2,000,000 of Erie stock held privately in Montreal. The Canadian Pacific will shortly acquire a controlling financial interest in Erie, but will not annex the system. Mr. Shaughnessy's intention is to establish such a working agreement as shall bind Erie and Canadian Pacific together, to the exclusion of the Hill interest. The basis for such arrangements has already been settled between himself and President Underwood, but there will be no shaking of the stock market over it.

Presidents Underwood and Shaughnessy in a recent interview here fixed the details of the agreement, but these will not be made public for some time.

It was learned yesterday that, while no traffic arrangements have yet been made by the Canadian Pacific to get into New York over the Erie, informal discussions of the matter may result in an agreement of this nature. Bankers in touch with the situation scouted the suggestion that the Canadian interests have already obtained stock control of the Erie. It is known, however, that a number of Canadian capitalists have been buying Erie shares in the open market for personal investment or speculative purposes. This group includes several Canadian Pacific men, it is said.

F. D. Underwood, President of the Erie, is at his Summer home near Milwaukee. J. C. Stuart, Vice President in charge of operation, has been to the Pacific Coast on a vacation. It was said that there was no significance in his choice of the Canadian Pacific route for his return trip. He will be in New York next week. No formal proposal to link up the Canadian Pacific and Erie has been made to the Erie Directors.

An operating man, familiar with the situation, said that the proposal of the Canadian road to exchange traffic with the Erie was the outcome of recent railroad politics. To meet the competition of the Grand Trunk, which has been taking freight by boat from New York to Providence, President Mellen of the New Haven arranged for the interchange of traffic with the Canadian Pacific, with which he has a connection over the Boston & Maine. When the New Haven, a few months ago, obtained what amounts practically to a half interest in the Boston & Albany, as the result of preparations to compete for much of that road's local business, it became to the New Haven's advantage to turn much of the business which formerly went to the Canadian Pacific over to the Boston & Albany, half of whose annual deficit must be borne by Mr. Mellen's road. The Canadian line thereupon set out to make more advantageous terms with another line getting into New York, according to this authority.

It was pointed out yesterday that the Canadian Pacific's financial position would make it comparatively easy for that system to acquire a controlling interest in the Erie, but the report that this had been accomplished received little credence in Wall Street. The buying operations of Montreal interests helped all three issues of Erie to make new high records for the year yesterday.

If the traffic agreement under consideration becomes effective, the Canadian Pacific will have a route from the Northwest to New York City via Chicago and the Erie, owing to its ownership of the Minneapolis, St. Paul & Sault Ste. Marie and Wisconsin Central, but it is not probable that much business would move by this route. The important connection is at Black Rock, near Buffalo, where the Canadian Pacific connects over the Toronto, Hamilton & Buffalo. It is at this point that freight would be exchanged with the Erie, giving the Canadian line a much longer haul than it would enjoy if it relinquished its tonnage at Chicago.

The Erie Railroad has made preliminary plans for the sale of $6,000,000 of equipment trust notes and will spend $7,000,000 for new locomotives and cars this Summer. It has put millions into the improvement of its line between New York and Buffalo in the past three years, and the company now has facilities for a much larger volume of business than it has been able to obtain. With the completion of the new Bergen cut the two tracks in the old tunnel which formerly cared for all trains running into the Jersey City terminal are devoted to freight service exclusively.

NEW LINE TO PROVIDENCE.

Grand Trunk Railroad Seeks Terminus for a Branch There.

PROVIDENCE, R. I., June 30.—The Southern New England Railway, the newly organized branch of the Grand Trunk, which will be extended into this city, filed in the Superior Court to-day its route from Palmer, Mass., to Providence. Under the terms of its charter the road must be completed in 1915.

A large terminus in the heart of the city, a bridge across the New York, New Haven & Hartford freight yards, a tunnel under Capitol Hill, and a line to the northern boundary of the State, shorter than that of the New Haven Road, are features of the plan.

After golf, tennis, riding, or a hot day in town—Piccadilly Gla—cooling as a shower bath—smooth, dry, distinctive. Every one likes it. Every good place sells it.—Adv.

THREE MEN SHOT IN TRAIN HOLD-UP

Mail Clerk, Expressman, and Brakeman Wounded and Conductor Hit with a Stone.

ROBBERY NEAR ERIE, PENN.

Philadelphia and Erie Express and Mail Cars Rifled—Passenger Hurled Down 300-Foot Embankment.

Special to The New York Times.

ERIE, Penn., June 30.—A dozen bandits held up and robbed passenger train No. 47 on the Philadelphia and Erie Branch of the Pennsylvania lines five miles east of this city at 10 o'clock to-night. Four men were injured in a battle between the robbers and the train crew. Two are in the hospital. The bandits got away with a number of mail sacks, but it is believed they got nothing of great value.

C. H. Block, a mail clerk of this city, was shot through the right thigh. He emptied two revolvers at the robbers before he fell wounded. Conductor H. D. Rooney borrowed a revolver from one of the passengers and emptied it at the bandits. One of the desperadoes hit him in the back with a stone. He was badly hurt, but he crawled through the woods to a farmhouse and telephoned to this city.

Expressman Hart was shot through the left leg and Brakeman C. F. Bemis suffered a flesh wound.

Word of the hold-up spread through the city, and when the train pulled in at 11:35 over an hour late 5,000 people were awaiting it. Two coaches from the train were filled with policemen and detectives and rushed back to the scene of the hold-up, while word was flashed to all the surrounding towns. Up to a late hour this morning no arrests had been made.

The train was due in this city at 10:10 to-night. A few minutes before 10 o'clock, when the train was making a large curve, the engineer saw an obstruction ahead. He stopped the train with all possible speed, but not before it crashed into ties and telegraph poles that had been placed across the track.

When the train hit the obstruction it was first believed by the passengers that there had been a collision with another train. The next moment, however, the crack of revolvers acquainted them with the real cause of the train's stoppage.

As the train came to a standstill several of the passengers alighted to ascertain the trouble. Their presence drew the fire of the band of masked men, and there was a stampede to re-enter the cars.

An unknown passenger, who, braver than the rest, caught hold of one of the robbers, was picked up bodily and thrown over a 300-foot embankment. His condition is serious. The man's head, face, and body were badly cut and his clothing torn from his back. He was taken to a hospital in an unconscious condition.

The spot selected by the robbers was ideal for their work. On one side of the railroad is a large ravine, and on the other side is a dense wood. The men had hidden among the trees. It was from this point that all of them made their appearance when the train came to a stop.

Almost before the train had reached the obstruction the masked band had taken up their position at practically every entrance to the cars. When the passengers began pouring from the train there were a few sharp cries from the men to get back into the cars.

When a number of the excited passengers failed to take this advice the bandits opened fire. They shot along the sides of the cars, level with the windows, and this effectively put an end to the curiosity of the passengers. Within the cars there was a panic. A number of women fainted, while the screams of others caused much confusion.

A large number of those aboard were from Philadelphia, Buffalo, and intermediate points. The train was made up of four day coaches and two Pullmans. It meets the through Philadelphia and Buffalo train at Emporium, Penn.

According to the opinion here it is not a train that old-time robbers could be expected to attack. It is believed the bandits were foreigners.

Within a few moments after word of the hold-up was received here every policeman in the city was sent to the place where it occurred. Late to-night the surrounding country was dotted with men and lanterns searching for the men and contents of mail bags and valuable packages taken from the train.

The hold-up occurred on the sharpest curve on the division and at a desolate spot on the line. Dispatchers at the division office here received a report at 10 o'clock that the train had passed Belle Valley, the last telegraph station before this city. The train then was on time and due here ten minutes later. Fifteen minutes passed and then thirty without the train arriving, and railroad officials grew anxious. At 11 o'clock a weak voice called by telephone and said:

"We've been robbed! We've been robbed! Maybe lots are shot."

It was the report of Conductor Rooney to the officials and their first intimation of the robbery.

DYNAMITE IN TUG'S COAL.

Fireman Discovers 18 Sacks in Coaling the Lieut. Harris at San Diego.

Special to The New York Times.

SAN DIEGO, Cal., June 30.—The possible destruction of the United States Army tug, Lieutenant George M. Harris, was prevented this morning by the discovery of eighteen small sacks of dynamite mixed with coal on the wharf at which the vessel was coaling.

The discovery was reported to Major George H. McManus, commanding Fort Rosecrans, and an investigation was begun. Officers of the tug and of the fort refused late this afternoon to make any statement regarding the matter other than to admit that an inquiry was under way.

The Lieutenant Harris is one of the finest vessels in its class on the Pacific coast. The coal which was being taken aboard came from the regular coaling supply sheds. The fireman who made the discovery of the explosive noticed a piece of burlap sticking out of the pile and pulled it out. It proved to be a small sack containing dynamite. The whole pile on the wharf was then turned over with the result of finding seventeen other sacks.

To Williamstown, Mass., via Berkshire Hills.
New train beginning Sat., July 1. Lve. Grand Central Terminal 3:30 P. M. daily except Sundays. Due Pittsfield 7:40 P. M.; Williamstown 8:45 P. M. Connects for Bennington, Vt. City Ticket Office, 171 Broadway.—Adv.

TELEPHONE BRYANT 1000

If you fail to leave order with your dealer to send the Daily and Sunday editions of The New York Times to your country address, telephone Circulation Department, Bryant 1000, and the following day's issue will be sent to you.—Adv.

BIDDLES ALMOST DROWNED.

Boy and Girl Rescued Half Senseless from Atlantic City Surf.

ATLANTIC CITY, June 30.—Livingston Biddle, 15 years old, and his sister, Cordelia, 17, brother and sister of Anthony J. Drexel Biddle, were almost drowned in the surf here this morning. The children, with James Lalew, Jr., 13 years old, went for a swim in the surf, and were having a fine time when the younger boy felt himself in the grip of the undertow being carried out to sea.

Miss Biddle saw her brother's danger and swam to his side. She had not the strength necessary to haul her brother to shore, and found that it was all she could do to keep afloat herself. Lalew, who had remained near shore, saw them then for the first time, and shouting for help, set out toward them.

The older boy reached the Biddle children and managed to keep both afloat while Life Guards Brady and Conover set out to their help, carrying can life buoys with ropes attached. The ropes proved too short, but by leaving Brady at the first buoy, where he held the line of the other, Conover was able to reach the children. They were half unconscious when brought ashore and were hurried to the Biddle cottage in Suffolk Avenue, where they soon revived.

RUSH HOUR SUBWAY TIE-UP.

Short Circuit at 96th Street Confuses Express Service.

A northbound ten-car Broadway Subway express got short circuited just as it was pulling out of the Ninety-sixth Street station at 6:30 o'clock last night and for fifteen minutes all express trains were blocked.

There was a display of vivid blue fire and bright golden sparks when the short circuit occurred, and for a moment there were the makings of a panic among passengers in the stalled train. They were quieted by the guards.

Meantime other express trains throughout the tunnel were stalled or compelled to creep along 300 yards at a time between stations while fat passengers sweltered and indignantly watched local trains whiss gayly by them.

EXPLOSION IN NEW SUBWAY.

Fire Wrecks Hoisting Station Near Brooklyn Academy of Music.

A fire alarm from the box outside the Brooklyn Academy of Music sent Chief Lally and some extra apparatus hurrying to Ashland Place, Brooklyn, shortly before 11 o'clock last night. The fire proved not to be in the Academy, however, but in the Fourth Avenue Subway excavation, where there had been an explosion, of what sort is still undetermined, near two big dynamos used in the hoisting plant.

Nearly 100 laborers at work in the ditch fled at the first sound, and when the firemen got there there was no one to explain what had happened. The blaze was put out after it had destroyed the hoisting station and the wood work in about fifty feet of the tunnel.

$5,000 CHECK LOST 15 YEARS.

H. Gassaway Davis's Company Sent It to Jersey City, Where It Was Mislaid.

George T. Bouton, Clerk of the Jersey City Street and Water Board, retired yesterday after thirty years of service, and while cleaning out his desk, found a certified check for $5,000 that had been tucked away among some papers for fifteen years. The check was drawn by the Davis Coal and Coke Company of West Virginia. It had accompanied a bid for coal which had been unsuccessful.

The company apparently had never missed it, or else had canceled it. Mr. Bouton forwarded the check to the company, Henry Gassaway Davis, one-time candidate for Vice President of the United States, is the owner of the company.

OLDEST NEWSBOY LOSES JOB.

Weeps When His Place Is Given to Boy of 12 and Fleet of Foot.

Special to The New York Times.

MIDDLETON, June 30.—George P. Ward, 78 years of age, said to be the oldest newsboy in the world, wept bitterly this morning when he was told at the office of the news company that employed him that the place he has filled so long had been given to "Billy" Price, 12 years old, who, his employers think, can cover the ground much faster.

Mr. Ward was once one of Middleton's large property holders, but through misfortune and the duplicity of others he lost every cent of his fortune some years ago, and since that time has been supporting himself by delivering papers about the city. His route covered 15 miles, and he delivered over 800 papers daily.

SAXONIA HELD AT QUARANTINE

One Death Aboard to be Investigated —Railroad Superintendent Ill on Ship.

The steamer Saxonia, which arrived last night from Mediterranean ports, was detained at Quarantine because of the death during the voyage of a steerage passenger. A bacteriological examination is to be made to determine the cause of death.

While the steamer was in midocean a steerage passenger attempted suicide by cutting his throat with a pocket knife.

William H. Wright of Savannah, a Superintendent of the Central of Georgia Railway, who with his wife was returning from Italy on the steamer, was taken suddenly ill. Although he was slightly improved when the liner arrived his condition is still serious.

DRIFTS TO SEA WITHOUT FOOD

Escaping from His Nurse, Young Man Sails Into Vineyard Sound.

COTUIT, Mass., June 30.—In the midst of Vineyard Sound a young man named Linn of Tampa, Fla., is believed to be sailing or drifting to-night in a small sailboat, without food or drink, unless he has been picked up by some vessel or has fallen overboard and been drowned.

Linn was hit by a ball during a baseball game this Spring and was affected mentally. He was brought here to recuperate in the care of a trained nurse, R. L. Sawyer. Last night he escaped and embarked in the sailboat Waterwitch. Her tender was found to-day, empty and beached on the shore, and the search for the young man was at once begun.

Racing Men Appeal to Dix.

ALBANY, June 30.—Although the Gittus bills designed to make less stringent the anti-race track gambling laws are still pending in the Legislature, hundreds of telegrams have been received by Gov. Dix during the past few days urging him to approve the measures. The bills are in a position in the Senate where they can be taken up for consideration at any time.

A SANE FOURTH OF JULY.

CELEBRATE WITH DEWEY'S PURE WINES H. T. DEWEY & SONS CO., 136 Fulton St., N. Y.—Adv.

A SUMMER AFTERTHEE.—A teaspoonful of Horsford's Acid Phosphate in a glass of water stimulates appetite and quenches thirst.—Adv.

AWARD TO B.R.T.' INTERBORO OUT

Shonts Has Until Next Thursday to Reply, but Says Subway Terms Are Impossible.

ORDER CONTRACTS PREPARED

Service Commissioners Plan to Start Construction of Lexington Ave. Section at Once.

CRAM ANNOUNCES DISSENT

Tells Colleagues He'll Move Next Week to Build Seventh Ave. Line and Let Interboro Third Track Elevateds.

Yesterday's developments brought the subway situation several stages nearer the final determination previded in the McAneny report. The day produced these results:

First—The Board of Estimate, in the morning, by a unanimous vote, adopted the supplemental report of the McAneny committee and the Public Service Commission, which gives the Brooklyn Rapid Transit Company immediately the forty-one miles of new rapid transit lines apportioned to it in the compromise plan and holds that company as residuary legatee of the balance of the new lines if the Interborough does not accept the city's final terms before next Thursday.

Second—President Shonts of the Interborough, late in the afternoon, told reporters that his company was out of the bidding. The city's final concessions to the Interborough, he declared, did not meet the objections to the McAneny report which his company and its bankers considered vital, and no further offer would be put in.

Third—The Public Service Commission, acting almost coincidently with the Board of Estimate, adopted a resolution instructing counsel to prepare for adoption by the commission next Wednesday contracts for such sections of the new subways as may be let immediately. These sections include Lexington Avenue, from Twenty-seventh Street to 102d Street, and cover a stretch of road which will be built, whichever company gets the Lexington Avenue contract. The contract will go to the Board of Estimate next Thursday.

Fourth—Commissioner J. Sergeant Cram, whom Gov. Dix appointed against the protest of Mr. McAneny to displace Edward M. Bassett, served notice on his colleagues in the Service Board that he was against the financial arrangements which the McAneny report proposed for the Brooklyn Rapid Transit, and at next week's meeting would move to build the Seventh Avenue subway from Times Square south, and to award the elevated third tracking contracts to the Interborough.

Fifth—Letters transmitting the city's final decision were sent to the Interborough and the Brooklyn Rapid Transit Companies, and upon receipt of replies to these letters next week the board will take its final action before the preparation of the actual contracts, according to the schedule laid out by Borough President McAneny, before it adjourns for the Summer.

Mayor Gaynor Won Over.

Yesterday's meeting of the Board of Estimate lasted less than five minutes. Mayor Gaynor on the previous day had spoken about requiring further time to consider such modifications of the original McAneny report as the supplemental report might contain, but through the good offices of Controller Prendergast a preliminary conference was arranged at which the Mayor was satisfied with the last modifications to the B. R. T. and the Interborough, and consented to vote immediately.

It was 11:20 o'clock when the Estimate Board filed into his big room and the clerk called the roll. Mr. McAneny handed copies of his supplemental report and the accompanying resolutions over to Mayor Gaynor, and the Mayor, saying that everybody had read the report, passed it on to the clerk for the roll call.

Before the vote was taken President Mitchel of the Aldermen asked to make a statement, and registered his objections to the concession to the Interborough by which the city waives, in the event of the leveling of both the Interborough leases on a forty-nine-year basis, the right to claim a readjustment of the rental paid to the city at the expiration of the original term of such lease. Mr. Mitchel said he believed this arrangement would cost the city many millions, but that in the interest of getting action on so important a matter, he was prepared to waive his own objection and vote for the report.

The clerk then called the roll on the final report of the McAneny committee and it was adopted without a dissenting vote.

Loses the B. R. T. Seats.

The vote of the Board of Estimate assured the Brooklyn Rapid Transit Company of contracts to operate the following lines:

Broadway, Seventh Avenue, and Fifty-ninth Street, in Manhattan, from the Battery to the Queensboro Bridge, with a new tunnel to Brooklyn, and an elevated extension from the Queensboro Plaza connection through Jackson and Manhattan Avenues to a connection with its present elevated lines in Williamsburg.

The Fourth Avenue, Brooklyn, Subway, with a connection with the Broadway line in Manhattan, a connection with the Brighton Beach line in Brooklyn, and the Fort Hamilton and Coney Island extensions.

The Fourteenth Street-Eastern District line from Manhattan through the Eastern District of Brooklyn to a connection with the Brooklyn Rapid Transit Canarsie line.

The Elevated extension in Lexington Avenue from Lexington Avenue and

Scenes in the Streets of London During the Triumphal Progress of the King and Queen in the Pageant

PROCESSION IN SOUTH LONDON (ST. GEORGE'S CIRCUS) (SECOND DAY)

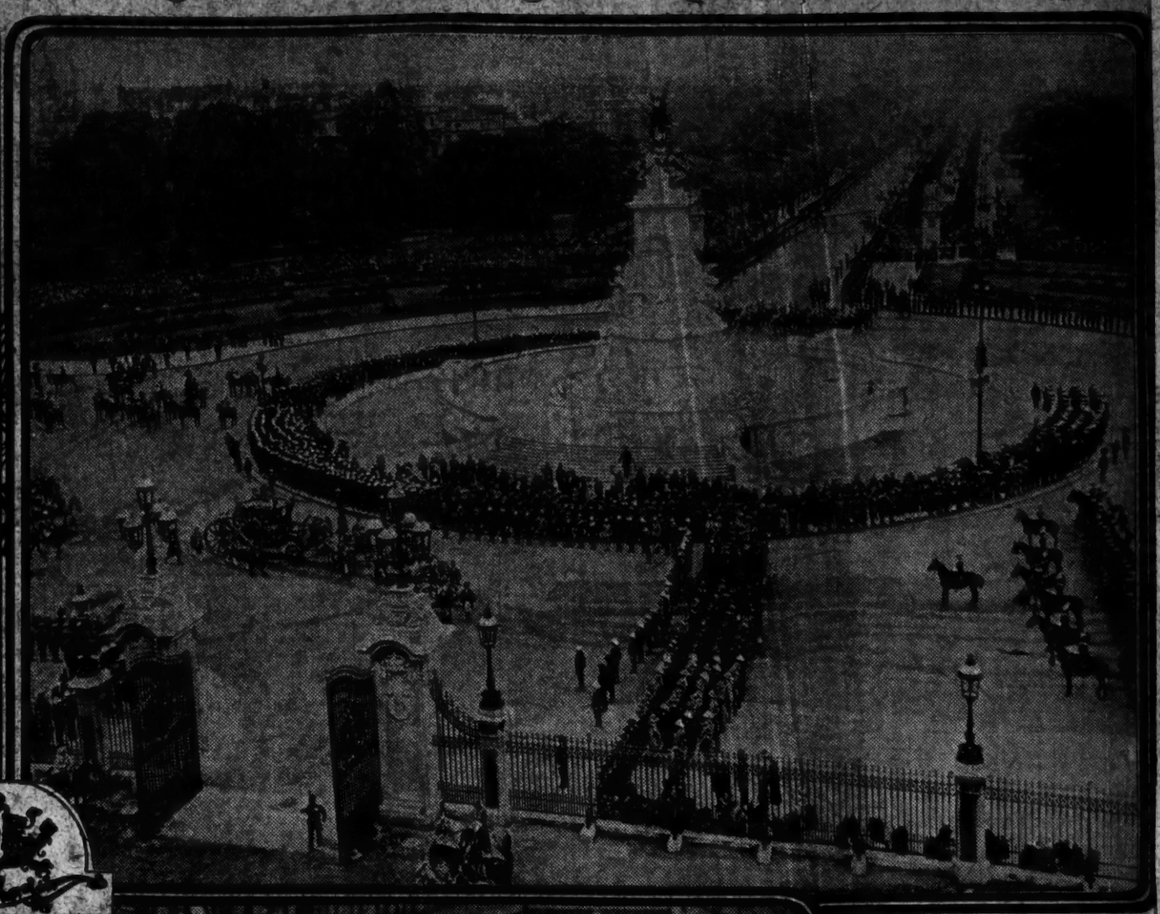

THE KING AND QUEEN AFTER THE PROCESSION RETURNING THROUGH THE GATES OF BUCKINGHAM PALACE (FIRST DAY)

THE KING AND QUEEN AT LUDGATE CIRCUS (SECOND DAY)
PHOTOS © BY AMERICAN PRESS ASSOC.

nues and out Livonia Avenue to New Lots Avenue.

Corona and Astoria extensions in Queens, from the Queensboro Plaza, trackage rights, however, being reserved to the Interborough on both these roads in connection with the Second Avenue elevated system in Manhattan.

Shortly after the Board of Estimate meeting was over, duplicate letters in the following form were sent to the Interborough and the B. R. T.:

In behalf of the Conference Committee of the Board of Estimate and Apportionment and the Public Service Commission we have the honor to hand you herewith copy of a report of the conferees submitted yesterday to the Board of Estimate and Apportionment, the recommendations of which were adopted by that body at a special meeting held this morning.

The letters were signed by Borough President McAneny and Chairman Willcox of the Public Service Commission. President Timothy S. Williams of the Brooklyn Rapid Transit Company very shortly made a public response to the letter sent his company, indicating his acceptance of the action. Col. Williams said:

The result is no triumph for the Brooklyn Rapid Transit Company, for we get less than nothing out of it for many years, and after that period of waiting, only a reasonable profit, which the city shares equally. It is a great triumph, however, for the City of New York and its people.

The carrying out of the plans approved by the Board of Estimate will mean tremendous development in Brooklyn and Queens, with the resultant benefits to Manhattan and to the Greater City.

The result is also a triumph for open, straightforward, and honest negotiations.

Too much praise cannot be given to Mr. McAneny and the members of his committee, to Controller Prendergast, and President Mitchel, and to those members of the Public Service Commission who have stood for fair play against unreasonable pressure.

Very strong financial, social, and political influences were exerted against the adoption of the McAneny Committee's recommendations, but to the credit of all these public officials it must be said that they stood unnerved from their conception of public duty and public interest.

The same hostile influences may still be exerted to defeat the carrying out of the Board of Estimate's action, but with public opinion behind the decision, as it undoubtedly is, such influences cannot cause long delay.

It will be our intention to proceed as rapidly as possible in conjunction with the Public Service Commission to complete the formalities so that construction work may be begun immediately.

Our estimates are based upon provision for the most up-to-date structure and the highest class of equipment, and we think that the people will be more than satisfied when the relief, which is now possible, is furnished.

Mr. McAneny would not talk for quotation. It became known, however, that, in his belief, the adoption of the report in its final form marks a new era in transit development in New York, in which the growth of the system will be under absolute city control. Mr. McAneny thinks that there is no change of his plans going astray from this point on, inasmuch as four unanimous votes are on record in support of his proposals, first the unanimous vote of the seven members of the joint transit conference on the original McAneny report; second, the unanimous vote of the Board of Estimate adopting the report as amended a week ago; third, the unanimous vote of seven conferees on the supplemental report; and, lastly, the unanimous vote of the Board of Estimate on the supplemental report itself.

"Out of It," Says Shonts.

President Shonts of the Interborough Company received reporters at his office and consented to talk informally, as he considered himself relieved from the pledge of silence which the conferees gave when they began their sessions last Winter.

"We are out of the situation," said Mr. Shonts, "because the modifications of the McAneny report as finally adopted do not touch any of the four points which we consider vital. Those points are first, the admission of a competing company to Broadway, Manhattan; second, the insistence of the city upon the per passenger basis of computing the operating expenses on the extensions of the present system; third, the proposition to reconstruct the tracks over the whole system, new and old, and fourth the proposition to apportion similarly the miscellaneous income.

"I called up Mr. Morgan when I received the letter from Mr. McAneny and Mr. Willcox this afternoon and found that he was to be away until next Wednesday. But I do not consider it necessary to consult the bankers. The city's terms are impossible and we are out."

Mr. Shonts went on to say that the admission of the B. R. T. to Broadway, Manhattan, would mean a decrease of $30,000,000 in the gross receipts of the Interborough, and would, in connection with the other proposal involved in the McAneny report, cut into the margin of safety which the Interborough figured out is the case estimate as the financial possibilities of subway extension to such an extent that the company was absolutely unwarranted in going ahead with new construction. He gave a history of the subway negotiations of the last two years as he viewed them, and declared that the present Subway would earn not to exceed 7.97 per cent. on its total cost of construction and equipment for the present year.

The attention of Mr. Shonts was called to the proportion of the total cost of construction and equipment represented by the city's own investment, which requires a 5 per cent. return for interest and amortization. He replied that the conclusion reached as to the Subway earnings depended on that point of view, and that he was looking at them from the point of view of the whole Subway.

Referring to the later stages of the negotiations with the city's representatives, Mr. Shonts said that he and his colleagues thought they had matters about arranged when the Public Service Commission approved the company's offer of Dec. 5 last, but found when they got into conferences with the McAneny Committee that the city was disposed to ask more and more, until its demands had taken away the earnings there to be granted, the entire margin of safety which the Interborough and its bankers had figured out, and could, therefore, no longer be considered.

The Brooklyn Rapid Transit Company

offer, Mr. Shonts said, was considered a joke when it was first discussed among the city's conferrees, but he soon found that this offer was being made the basis of demanding more and more from the Interborough Company, until he lost his patience and at a session at the house of Mr. McAneny some time ago said plainly that the Interborough had gone as far as it would go.

Cram Serves Notice.

The remarks of J. Sergeant Cram in the meeting of the Public Service Commission yesterday were called out by the action authorizing counsel to prepare the contracts for the Lexington Avenue sections of the new subway. After the resolution had been introduced Mr. Cram said:

The fact of the refusal of the Interborough and the proposed acceptance of the Brooklyn Rapid Transit Company, practically means that the city is to provide the interest and dividends on the vast capitalization of the Brooklyn Rapid Transit, at an outlay of from $100,000,000 to $150,000,000. I do not believe for one moment that any such agreement will be tolerated by the people or the courts, before which it will surely come. If these securities were held in Brooklyn, and generally distributed, the movement might be popular there, but as they are held in large blocks by three or four men who are non-residents of Brooklyn, I do not believe that even in Brooklyn such a proposal would meet with approval.

I might add that the vast sum of money will be chiefly a burden on the Borough of Manhattan, with small contributions from the Boroughs other than Brooklyn.

It is the function of this commission to provide rapid transit, and, if I may be pardoned for saying so, it seems to me it has to an extent abdicated its powers and turned over the question to some people who do a great deal of talking but no building. What I mean, Mr. Chairman, is that your report with Mr. McAneny's, gave general satisfaction. It met all the difficulties so far as possible. These letters changed the entire situation. Now, one company staying out and another in, we have a wholly different condition of affairs. Now, I would like to see this commission proceed to build an adequate rapid transit system, and I would therefore favor getting to work immediately upon the Seventh and Eighth Avenue route, the third tracking of the elevated lines, and the opening of the Steinway tunnel.

The commission then proceeded to adopt its resolution regarding the Lexington Avenue contracts. These contracts involve a total outlay of $18,586,908 on the lowest bids received by the commission last Fall after public advertising, and of this total the Bradley Contracting Company has the lowest bids on $15,836,443 of the work.

Members of the Public Service Commission explained yesterday that the letting of these contracts, so far as the commission is concerned, will not complicate matters as regards either of the traction companies, for the reason that the contracts are framed on the unit price basis, which allows the specifications to be changed without affecting the relations between the city and the contractors.

The Brooklyn Rapid Transit Company has expressed its willingness to operate subways constructed either on the large bore planned for the original Triborough route or on a reduced bore, which would effect a material saving of cost over the bids in the hands of the Public Service Commission. The reduction proposed has been variously estimated as saving all the way from $10,000,000 to $20,000,000 on the construction cost of the old Triborough. It would be an important factor in the cost of the lines planned for construction at this time.

AUTO FALLS 300 FEET.

One Man Killed and Two Hurt at Braddock, Pa., in Skidding Car.

PITTSBURG, Penn., June 30.—J. F. Trueman of Wheeling, West Va., was killed, and Edward Ward and Charles Irwin of this city were fatally hurt in an automobile accident near Braddock last night. The victims were found by the roadside at 6 o'clock this morning. The injured men, who were waiters at the East End Club, are in the hospital at Braddock.

The accident was the end of a joy ride of six persons. Three of the riders escaped and have not been found. The car, a 40-horsepower touring machine, left the East End Club about 1:30 this morning, and, according to the injured men, when running about fifty miles an hour along the McKeesport Road, a short curve was taken at too high speed and the machine shot sideward an embankment. Ward and Irwin jumped and were crushed against a wall, while the car continued on and rolled over the embankment, landing [illegible]

HARVARD TRIUMPHS EASILY ON THAMES

Continued from Page 1.

Robert B. Ayres, gray and ugly looking, was lined up at the finish with a party of sixty members of the Connecticut Legislature aboard. Prince Liang Tun Yen and his retinue of servants saw the race from the yacht of Walter L. Garde.

Secretary Meyer Sees Son Row.

Secretary of the Navy George von L. Meyer and a large party were aboard the United States ship Dolphin, which flew crimson flags to the breeze. Secretary Meyer's son rowed on the winning Crimson four. Out in the harbor was the United States ship Michigan. She is on the way to join the battleship fleet on the coast of Maine. A large number of the New York Yacht Club's steam and power fleet were anchored on the river, and among these were H. E. Converse's Parthenia, Thomas W. Slocum's Ranger, Vencedor, owned by A. V. De Goicouri; Adventuress, owned by Chester C. Rumrill; the auxiliary steam yacht Aloha, owned by Commodore James, and the Sentinel. The British yacht Catania, owned by the Duke of Sutherland, just arrived from Gibraltar, was anchored along the course. So were the Ingomar, Selma, Westward, Latonia, Emerald, Margaret, Lady Jane, Electra, Allegro, Carmina, Roma, and May, and scores of others well known in the yachting world had their brightest colors waving in the gay picture.

The observation trains were a riot of Harvard crimson. There were two trains of thirty cars each, one on each side of the Thames. Speculators had a few tickets for these choice vantage places, and disposed of them this morning for large prices. One pair on Car 15, about the middle of the east train, brought $25. There was a Harvard brass band aboard each of the trains, and it blared saucily when the engines began to pull toward the starting point. Both trains were jammed until joyous Harvard undergraduates hung from the railings.

Such a collection of pretty girls has never before attended a regatta here. They were clad in the gladdest of rainbow-hued raiment. Many were in white clinging gowns of soft, fluffy, mistlike stuff. They were profusely decorated with colors. Some had blue and many had crimson. They carried tissue-paper dusters and flaunted them in each other's faces. Big blue and crimson fans were in evidence, and flags by the thousands made the observation trains a riot of shimmering blue and red. Vendors reaped a harvest in Harvard flags after the race. Those who already had them bought more. Dozens of yards of crimson ribbons tangled up the feet of the crowd, which went wild with joy at Harvard's easy victory.

Harvard graduates and undergraduates had a hundred different kinds of hat bands. They were all gay and loud, some green, some scarlet, and others black and arterial red.

Start of Big Race.

At 4:30 the trains were off to the starting point. When they pulled up alongside the referee's boat it was announced that the race would be postponed until 5:30. The river was like a mill pond, and the southeast wind was slowly dying. At 5:20 Yale rowed to the starting point, with Harvard closely following.

The few dark clouds in the western sky gave way to the sun. It shone brightly on the river, setting the water afire with crimson flame. There was scarcely a ripple. The crews, all brown and looking physically fit, nowed to the stakeboats.

"Are you ready, Yale?" shouted Referee Billy Mellekham.

"Are you ready, Harvard?" The pistol cracked and the oars cut the water.

Then the Harvard band began to play "All Alone," and the Crimson crowds set up a loud cheer which completely wiped out all trace of the shouts that were sent up to encourage Yale. The oarsmen bent forward in their seats, the blades sparkling in the Summer sun. Then almost in unison the two crews in the two narrow, graceful shells sprang back as they flirted at the oars. The race was on.

There had been little time lost after the crews got in the neighborhood of the starting line. This little period was occasioned by the Crimson overshooting the anchored stakeboats and she floated away. As the rowing line. Two hundred yards before backed in again Yale leisurely held left up the river, and as Harvard came into the line again the Blue crew rowed into place, and the two held tight listening to the instructions of Referee Mellekham, who spent only a short time giving his last words to the anxious rowers.

At last the instant came when both coxswains replied an assent to the usual "Are you ready?" questions.

Beginning of Yale's Defeat.

Sixteen oars dug the water, probably every one with a different mind directing its course, but the eight Crimson blades cut in and out quicker and cleaner. Nearly every Yale oar threw more water than was necessary, and while the crews got away together on the first stroke, it was anything but a perfect start for Yale. The splashing didn't stop with the first few strokes, and the movement in the boat didn't seem smooth from a distance.

They were putting power on their oars, but hardly in the right way. Harvard, on the other hand, was rowing as evenly as any Harvard crew ever rowed. She maintained her racing start, and in ten strokes her nose was out in front of the Yale boat. She didn't let down a forty-stroke pace until the first eighth of a mile was traveled, when she had open water between her rudder and the Blue's bow.

Yale was fighting desperately, but in a lost cause. She never had a chance unless some one died in the Harvard shell. This, however, was hardly worth a thought, for the eight brown-backed young giants with the red predilections were about as husky a looking lot as ever sat in a scientific boat. They were showing all they knew, too, and their blade work and other features of rowing form were up to the Thames standard. Another thing that was palpably apparent. Neither Harvard nor Yale were doing anything "funthropic" in the way of ascertaining what each other could do. There was none of the Cornell craftiness which Courtney is said to have spoken of so loftily the other day when he declared that his crew followed his orders explicitly in letting Columbia have the lead she fought so hard for until the last mile post was reached, when the Cornell boat shoved on a bit more power and pushed Columbia beyond her strength. There was none of this craziness to-day on the Thames.

Crimson Doing Her Best.

Harvard was winning as far as she could, rowing as hard as she could and as well as she could, and Yale was dying as hard as she could. To show how thoroughly this spirit pervaded this auspicious event, it may be said that at the first half mile Harvard was in the lead by three lengths. She was rowing 36 strokes to the minute, and showed no disposition to let down, even though she had the race sure enough for even a sure-thing gambler. The times of the crews at this stage of the struggle were: Harvard, 2:41; Yale, 2:48.

Yale was rowing a hopeless, heartbreaking race, but there was never a physical disposition shown that any one of the nine men in that 60-foot shell of cedar was in any way inclined to give up. Yale does not do things that way. Her crew may be rowing in wretched form with never a chance to win, but it's a plug, plug to the finish line anyway, and that's what it was to-day. It was only a plug, plug in the Yale boat, but in the Harvard shell there was some rowing, and the longer she went the further away she crawled from Yale.

Just after the half mile Harvard let down just a bit, and the strokes were counted for one full minute, but her power was never slackened. Yale was splashing away in the rear at about 36. Between the half and mile posts the crews did little to raise or lash any hopes. Harvard kept deadly inching ahead and Yale kept dropping further and further behind at the mile flags. Harvard was over five lengths to the good. Yale was trying to keep some semblance of a struggle with a 36 stroke, but it was no use. The times at the mile were: Harvard, 5:30; Yale, 5:44.

Harvard had let up just another little bit in the next stage, and 32 were clicked to one of the minutes the experts took account of. Yale, too, had slowed, both in the run of the boat and the stroke. She was in no sense giving it up, but a high stroke in a losing race is man killing, and leaving rowers fall exhausted down the bow, especially when the race is not half over. The times at a mile and a half: Harvard, 8:31; Yale, 8:51.

Grit in Yale Boat.

But there was grit in the Yale boat if the mile and a half, Yale made a daring effort. Low rushed his slide a bit quicker, and the stroke went up two notches. It didn't do a mite of good, and down it went again. Harvard was galloping down her lane breaking her neck to get where the crowd was. It had been lonesome from the ferry down. What little cheering that came to them came from the trains that were far away on either side of the river, and the vociferous comfort had lost its effect over the wide expanse of intervening land and water before it reached the object of its endeavors.

Coming to the two-mile mark Harvard began to get her first real outside encouragement, for from this point down to the bridge a double line—both sides of the course—of craft crowded the river and shut off the view of the observation trains which were in none too fine position for a critical view. Catching the spirit of the occasion the Crimson boat shot away a little bit more at the half way point in the course. This was accomplished by an extra stroke; she was rowing 36 at this stage. The two miles was timed: Harvard, 11:31; Yale, 11:47.

Yale didn't seem to have anything left, and the referee's boat politely refrained from going up on her, but she slowed up more and more the officials of the race were forced back further and further from the dandy crew up front that was having things all her own way.

Great Welcome for Harvard.

As the Crimson boat approached the two and a half mile mark the big excursion steamers, crowded to the stacks, the mob of boats of one kind and another on both sides of the course, gave her such a welcome as no Thames victor ever got before. As boat whistles screeched and yacht cannon cracked and boomed she never made a waver except a perceptible jumping forward of the boat. As more "beer" was piled on the oars she was lengths and lengths ahead, and apparently not content she struggled for a little more advantage. The stroke went up a trifle more again, the shoes felt a little harder kick and an extra few ounces were put in the heave—all of which goes to make up a mighty rowing stroke.

In this way she galloped through the three-mile mark, where she was timed at 16:57; Yale at 17:41.

Poor old Eli was beginning to get vociferous demonstrations of sympathy, a thing which she detests above all others in the world.

If the eight had been rowing a bit better sorrow would have been more heartfelt, but the form was persistently poor and neither Yale men nor many others forgive this sort of thing.

The poor cracking backs took no account of this, however, for they were doing all they could. A perfect rowing crew is a mighty uncommon thing, and not being able to produce one is by no means a disgrace. Whether those eight Blue rowers wanted any sympathy to-day in that long hopeless pull or not, they got lots of it and deserved it. Seldom if ever has a crew such a hopeless task as that which confronted the Blue crew to-day, and seldom if ever has a crew stuck it out to the end like she did. At the three-mile-and-a-half mark Harvard felt that it was all over except the shouting. She was going further and further in the lead, maintaining her same high stroke she started just below the three-mile mark. Everything broke loose here, but the flag of the judge at the finish, which waited expectantly for the drop. The times were: Harvard, 19:52; Yale, 20:41.

Some of the boats around the line could not see the Yale crew and the referee, so far up the course were they, but as they seemed to be more interested in the young man from Boston, who was up in the air performing a "first appearance" and doing that which has never been done in the world before, the sting of Yale's more than defeat was lessened and almost lost sight of.

The cry "weight enough" of the Harvard coxswain came almost directly as the rudder went over the finishing line at the finish, and such a plenitude of it been for this boatload that the chaps turned completely around in their sliding seats, shook hands, congratulated each other, and nonchalantly took in the great spectacle that was presented for their sole and exclusive benefit. Yale came limping down the course when the din was at its height and the birdmen cutting his most daring capers. However, the loyal Blues were waiting for them and cheered as loudly as they could for the gallant but beaten crew. Time at the finish—Harvard, 22:46; Yale, 23:40½.

The observation trains were no sooner back to the station when thousands of students and graduates, delirious with joy, formed a procession and started the chant: "The sun will set in crimson as the sun has set before, for this is Harvard's day."

The parade, headed by Jack Hallowell, the former football player, zigzagged through the public square and continued its march of triumph through the streets. At each new step the parade increased in size until it jammed the way from curb to curb.

The classes of '91, '08, and '07 were here in a body celebrating their class reunions. They marched together and became wild, uncivilized freshmen once again.

The Porcellain Club, one of Harvard's blue-stocking organizations, were here in a private car and turned joy to the four winds. The Harvard Club of Boston and the Harvard Club of New York celebrated before they climbed on their special trains. It was all very much Harvard; in fact, all Harvard. Too much of it, New London thinks.

It is many years since the dignified Bostonese have crowded here to flaunt and boast of their superiority. There wasn't a thing for Yale to do but hurry out of town. The Blue crew wasn't in the race at all. The Harvard band struck it just right when it played "All Alone" as the Crimson pulled down the sunlit Thames as if on a practice row.

WHERE HONORS WERE EVEN.

Yale Freshmen Eight Win and Harvard Four Down Eils.

Special to The New York Times.

NEW LONDON, Conn., June 30.—Honors between the rival universities were divided in the two preliminary races, the freshman eight and the 'Varsity four, which were rowed in the morning.

While the four-oared race was always in Harvard's pocket, the freshman race was a good struggle and full of excitement. The crews came down the river to the start on time, but when the eights were lined up for the signal at the drawbridge for their two-mile up river row the wind was kicking up a nasty chop, and the Yale oarsmen asked for and obtained an hour's postponement.

Shortly before 10 o'clock the observation cars took up their positions, the Central Vermont on the west bank and the New Haven Road on the drawbridge. People gathered on the shores and on the decks of the yachts, Government boats and other craft above the bridge, and the usual expectant air of the minute when the race is to start held sway.

The Harvard crew got into their shell and rowed around to the west side of the course alongside the launch John Harvard. The Yale crew deliberated, and there was a feeling that something was holding up the race. It was about 10:45, and the race had been set for 10:30 o'clock.

An announcement was made from the referee's boat that Yale wanted a postponement. Meanwhile the Yale crew had paddled around back of the stakeboat. "We want to row now," was Harvard's reply to the request for a postponement, but Head Coach Wray agreed, and Referee Mellekham announced that the race had been postponed until 11:30 o'clock.

It was then 11 o'clock, so that the postponement was not a tedious one. The New Haven Road observation train left the bridge and went up the east bank a short distance, returning to the bridge just as the referee gave the word to go, and the boats jumped away for the two-mile grill. The trains were delayed a little in getting away and had to chase the crews for a good part of the course before getting alongside them.

Harvard caught the water quicker after the referee's magic word, and Harvard supporters got a chance to cheer a bit. Yale was quick to close in, and for the first mile the race was nip and tuck. Passing the half-mile flag the crews were almost perfectly matched, although from the observation car, due to the angle from that view, it looked as though Harvard was leading.

The struggle was a beautiful one for that mile. Yale was showing form well nigh perfect. Harvard threw up water even from the start, and in the stretch splashed badly.

After leaving the mile flag Harvard threw some extra force behind her shell and took a short lead. The story of the Crimson was short lived, however. After a duel in which neither yielded Yale's cleaner form told, and by virtue of superb watermanship she pulled strongly away from her Harvard rivals.

Going past the mile and a half flag Yale had as nearly as could be judged a scant length. The Harvard coxswain called on his men for the last grand spurt, the spurt which had so often turned almost certain defeat into victory. Harvard made her spurt, but it was of no avail. She gained only slightly, and then lost more than she had gained, while the Yale youngsters, sweeping along with the same well modulated, effective stroke passed down through the last quarter mile, lined by craft, winner by two lengths.

Just after the observation train pulled off the bridge at the start of the race it was forced to make a short stop while a fireman threw buckets of water on a little fire started on one car by a lighted cigarette or cigar. On the train was Liang Ton Yen, Yale, Class of 1862, Minister of Foreign Affairs in China, with his family in their Oriental dress, and the Minister's secretary, Tong Kwok Ch, Yale, '84.

Harvard justified all expectations in the four-oared race. There was never a question about the Crimson crew winning after a few strokes had been rowed, which showed the relative speed of the boats. Yale pulled pluckily, bent on keeping the distance at the finish as short as possible, but without hope of being able to overtake her swifter rivals.

There was a commendable lack of delay in getting the race started. Hardly had the wash of the boats at the finish of the freshman contest subsided when the four-oared shells were soon moving toward the starting point. The boats were lined up and waiting for the word when the referee's craft came into position.

When the word was given the starting oars moved in unison, there being no appreciable difference in the start. Harvard at once began to pull at a terrific pace, which sent her boat to the fore. The stroke at the start was about 40, and was kept up for a considerable distance. After the first jump of the race Harvard held her rival for a good distance, but the strain was too severe, and slowly the Crimson shell began to creep to the fore.

At the first half mile Harvard had an advantage of over half a length, and was pulling away with a regularity and smoothness that was a delight to her supporters on the observation trains. Yale was working hard, but she could not keep her opponents from increasing the lead.

No. 2 in the Yale boat seems to be putting forth extraordinary efforts, but he is clipping the stroke. Harvard oar work was superb, while frequently the Yale men splashed considerably.

At the mile Harvard had increased her lead to over a length and was pulling away with as much ease as if indulging in a practice row. Yale was doing her level best, but it was only a question of how badly the champions of the Thames would be beaten.

When the mile and a half flag was passed Harvard was over two lengths to the fore, and in the last half mile the lead was still further increased, until she went over the finish with over four lengths to spare on her rivals.

CAPTAINS FOR 1912 CREWS.

Harvard Elects Alexander Strong and Yale Selects Remeyn, Both of New York.

Special to The New York Times.

RED TOP, Conn., June 30.—At the annual meeting of the Harvard 'Varsity crew to-night Alexander Strong was chosen Captain for next season. He hails from New York City, and he is a member of the college class of 1912, is 21 years old, weighs 184 pounds, and is 6 feet tall. He has been No. 6 in the Varsity eight for two seasons, and rowed the same position in the freshman crew two years ago.

Special to The New York Times.

GALE'S FERRY, Conn., June 30.—Rodcliffe Remeyn of New York City to-night was unanimously elected Captain of the Yale 'Varsity eight for next season. He rowed No. 6 in the eight this season, and was a member of the freshman crew two years ago. He is a member of the senior class in the Sheffield Scientific School. He is 21 years old, weighs 170 pounds, and is 6 feet 2 inches tall.

We fill Oculists' prescriptions at considerably less than the small optical stores, because we operate four well-organized factories.

If you *prefer* to go to your *own* Oculist, bring his prescription to any one of our stores and get *our* prices.

If, however, you wish to save the Oculist's usual charge of $5.00 or $10.00, come to the nearest *Harris Store*, and the services of our *Registered Physicians* will be placed at your disposal for the one cost of the glasses—$2.00, $3.00 or $5.00.

M. H. Harris
Oculists and Opticians

14 East 23rd Street, near Fourth Avenue
27 West 34th Street, bet. 5th and 6th Avenues
24 West 125th Street, near Lenox Avenue
462 Columbus Avenue, 81st and 82nd Streets
76 Nassau Street, near John Street

209 Broadway, near Willoughby, Brooklyn
49 Fulton Street, opposite A. T. & S., Brooklyn

287 Bond Street, near Hobart & Co., Newark

Striking Coronation Scenes in the Abbey, the Palace Courtyard and on the Bridges on the First Day

THE PROCESSION CROSSING LONDON BRIDGE— Photo © American Press Association.

THE KING AND QUEEN PHOTOGRAPHED ON THEIR ARRIVAL WITHIN THE WESTMINSTER ABBEY. ABOVE THEIR MAJESTIES IS THE ROYAL BOX AND OVER THIS THE BOX CONTAINING THEIR FRIENDS. THE KING IS WEARING THE CAP OF MAINTENANCE.
From Photo by Sir Benjamin Stone © by American Press Association.

THE KING AND QUEEN ON THE BALCONY OF BUCKINGHAM PALACE AFTER THE CORONATION Photo © American Press Assn.

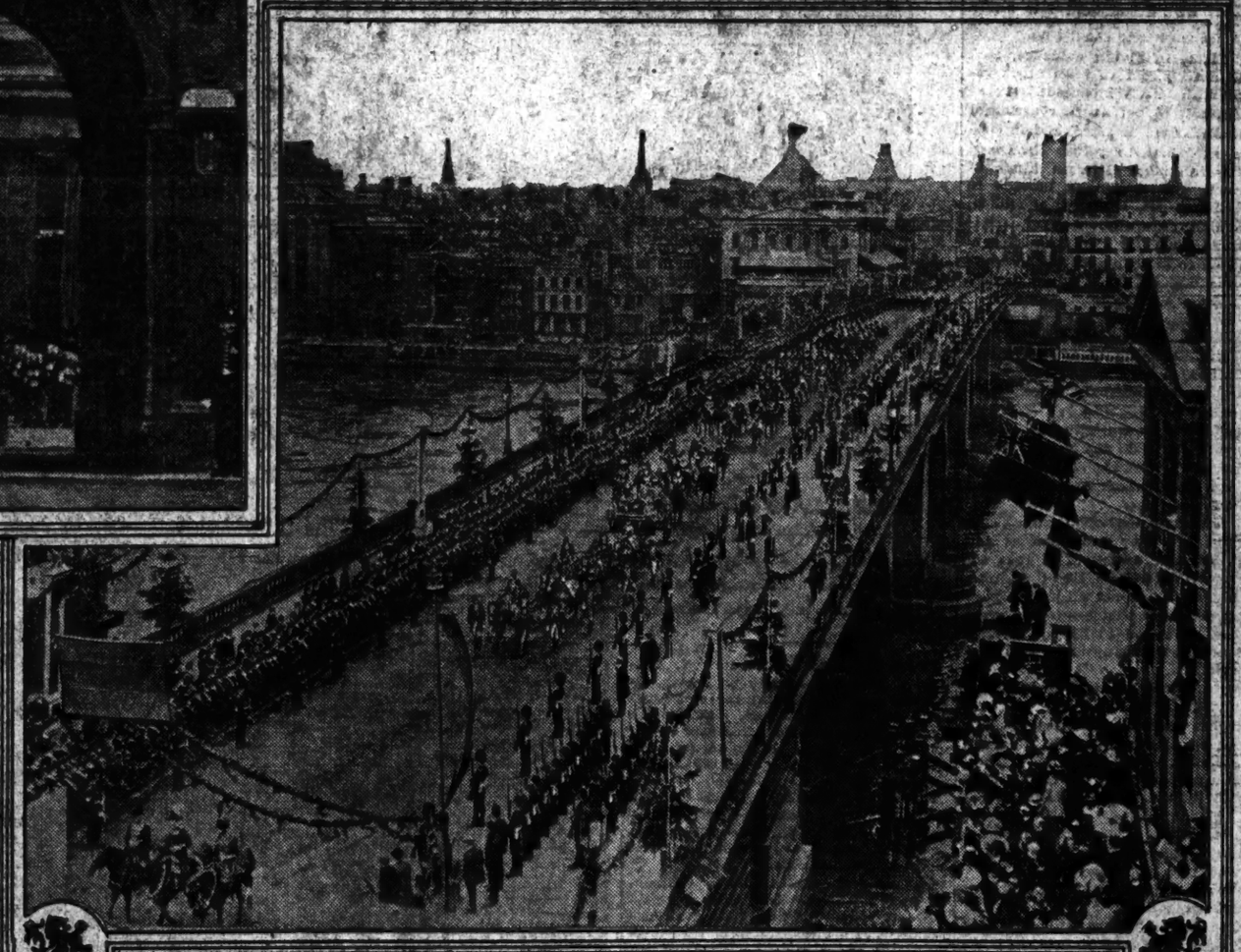

PASSING OVER LONDON BRIDGE Photo, Brown Bros.

STEEL WIRE MEN TO PLEAD JULY 5

No Warrants Issued, but They Are All Expected to Answer Conspiracy Charge.

GARY FROWNED ON POOLS

Head of Steel Corporation Said to Have Ordered Associates to Keep Out of Them.

The eighty-three steel wire and horseshoe men indicted by the Federal Grand Jury as participants in the nine pools having their business centre in the persons of Edward A. Jackson, Jr., and their most important member, the American Steel and Wire Company, a subsidiary of the United States Steel Corporation, will begin to enter their pleas in the Criminal Branch of the United States Circuit Court next Wednesday, July 5. The nine indictments are all returned against individuals, and charge a combination and conspiracy in restraint of trade, in violation of the Sherman act.

The action of the Federal Grand Jury created a good deal of a sensation in Wall Street yesterday, where its effect had not been anticipated during the week preceding, in which rumors of action by the Federal authorities against the steel wire pool had been discussed. Lawyers for the United States Steel Corporation, who did not want to have their names used, declared that the nine pools in question had operated without the knowledge of Judge Elbert H. Gary, Chairman of the board and ruler of the Steel Corporation, and that Judge Gary, discovering their existence some time ago, had given strict orders that no company or individual in the Steel Corporation should participate in them.

United States Attorney Wise and his assistants in the steel wire investigation here, John H. Crim and Felix Frankfurter, all left town yesterday for short vacations over the Fourth of July, as they have had strenuous times for the past few weeks with the Grand Jury proceedings against the box board combination and magazine publishers' combination and the steel wire pools. It is expected that a good deal more about the relations or lack of relations between the wire pools and the parent corporation will come out when the Bureau of Corporations at Washington gets ready to send another batch of evidence relating to the steel industry over here for consideration by the United States Attorney and the Grand Jury.

It is known that the ramifications of the steel inquiry are very wide. The bureau at Washington has constructed a huge chart in which the four great groups of subsidiaries of the Steel Corporation are indicated—namely, the steel manufacturing companies, the coal and coke companies, the cement manufacturing companies, and the railroad and transportation companies. The understanding has been that the cement combination would be the next one examined with a view to ascertaining whether it contains a basis for criminal prosecutions under the Sherman act.

What interested the financial community most, however, was the fact that the indictments in the wire case have been brought against individuals and not against their corporations or copartnerships, as has frequently been the rule heretofore. With respect to the entire proceeding touching the Steel Corporation's affairs, the Government is understood to be proceeding on the theory that by taking up the subsidiary industries and the individuals first, a more thorough result can be accomplished than if it undertook to find ground for proceeding against the parent company and afterward found that the acts complained of were confined to certain subsidiaries. The penal touch given to the latest batch of Sherman act indictments has furnished much food for thought.

The information came out yesterday at the Federal Building that Herbert L. Satterlee, son-in-law of J. P. Morgan, and President of the Habirshaw Wire Company of Yonkers, was not considered immune from indictment because he appeared before the Grand Jury. His company was a member of the Rubber Covered Wire Association which makes telephone and telegraph wire. After the inquiry here was under way Mr. Satterlee appeared in the Federal Building and asked to be allowed to testify. He was informed that he would not be allowed to testify under oath or to make any statement, for the reasons, among others that the United States Attorneys already were in possession of the information that he desired to contribute.

No bench warrants were issued for the steel defendants yesterday, as they are all expected to appear without that formality.

LONDON, June 30.—"I only know what I saw in the headlines of the newspapers," said Charles M. Schwab, President of the Bethlehem Steel Corporation, when asked to-day for his opinion in connection with the wire indictments. "I do not think that any company in which I am interested is concerned in the matter." Mr. Schwab inquired in what court the indictments were brought, but did not appear to be interested in the case.

Judge Gary, Chairman of the Board of Directors of the United States Steel Corporation, of which the American Steel and Wire Company is a subsidiary concern, declined to-day to discuss the indictments. His only comment was:

"I know nothing about the action, and therefore have nothing to say of it. About all I can say is that I know no reason for the indictments against the companies."

PARIS, June 30.—Frank J. Gould, who as President of the Old Dominion Iron and Nail Works is one of the defendants in the action brought by the United States Government against the alleged "wire pool," is stopping here.

Mr. Gould said to-day that he had learned of his indictment by the Federal Grand Jury at New York only this morning from the press dispatches, which contained the only information that he had concerning the whole question.

He added that he would have no comment to make until he had received fuller and personal information from New York.

Aid for Poor Families.

The Times acknowledges receipt of $2 from Mrs. T. W. C. for the blind son of Italian Generals and to aid the Widowed Mothers' Fund Association in its efforts to better the condition of a young widow and her four children.

WOMAN ABLAZE AT WINDOW.

Badly Burned Before Help Reaches Her from the Street.

A woman enveloped in flames and screaming frantically appeared at a window on the third floor of 131 West Ninetieth Street about 8:30 o'clock last night. She had wrapped a sheet around her, and was trying to beat out the flames. She poised as though to leap from the window, but Joseph Reide, who lives opposite, yelled to her to wait and with two other men dashed up the stairs to the woman's aid. When they reached her she had fallen to the floor unconscious with the burning sheet still around her and her hair in flames.

Reide grabbed a blanket from the bed and rolled the woman in it until the flames were extinguished. Dr. Harrington rushed to the J. Wright Hood Hospital, where it was said later there is little chance of her recovery.

The woman is Mrs. Etta Edis, who lives at the house with her husband. Just how she set fire to herself is not known. She was disrobed, and it is thought that she was curling her hair, when the iron set her hair afire.

CIGARS UNITED

Fourth of July Special Feature

Box of 13 Good Cigars for $1.00

Ask for "RICORO"

Take two or three boxes away with you over the "Fourth." You are almost certain to say it is the biggest dollar's worth of cigars you ever bought.

UNITED CIGAR STORES

LATSON A SUICIDE, JURY QUICKLY FINDS

Alta Marhevka, His Girl Secretary, Who Found the Body, Absolved from All Suspicion.

PHYSICIANS NOT AGREED

Two Testify That the Wound Could Not Have Been Self-Inflicted—Girl Tells Her Story.

Without leaving their seats yesterday afternoon the Coroner's jury in the case of Dr. William R. C. Latson returned a verdict of suicide and completely absolved Alta Marhevka, the physician's secretary, from all suspicion of being connected with his death. The young woman was overcome with emotion when she heard the verdict. She arrived in court early in the morning, accompanied by Harry Heinberger, her counsel.

Dr. Sidney W. Smith of the J. Hood Wright Hospital was the first witness. He testified that on May 11 last he answered an ambulance call to Dr. Latson's apartments at 660 Riverside Drive and found the doctor dead. He said he had made no examination of the wound, but had found a revolver lying on the couch under Dr. Latson's abdomen.

Dr. John H. Larkin testified that in his opinion the wound could not have been self-inflicted, as the course of the bullet was against that theory. Coroner's Physician O'Hanlon also testified positively that the wound could not have been self-inflicted. He said he had performed the autopsy upon the body, and added:

"In harmony with my experience of seventeen years as Coroner's physician, I state emphatically that this case was not one of suicide."

Miss Marhevka was then called. She appeared very self-possessed and spoke in a loud voice. She said:

"About 2 o'clock on May 11 I came to 660 Riverside Drive and tried to get into Dr. Latson's apartment. I found it locked. I came to get my key, which I had left there early in the day. I was about to go away when I thought of the open window. As I had my keys on a ring it was absolutely imperative that I should get them or I would be unable to enter my own apartment. I climbed through the window and took off my hat and coat.

"When I switched on the lights I found Dr. Latson lying upon the sofa. I did not go near it because I was stunned by the position of the body. I was agitated and went outside to get assistance. I met a boy in the hall and as I stooped him the door snapped behind me and I asked the boy to go inside and get the keys for me, but he refused, so I went inside through the window again.

"This time I saw the blood and was terribly stunned. I got my coat and hat and came out again, intending to call the Coroner. I was fatigued and nervous. I had had a trying day, and I had left the doctor in the morning realising that he was ill. Just as I started to 'phone I thought it would be better to notify the doctor's lawyer first and I went home to my apartment after telling the boy that the doctor was ill and should not be disturbed.

"When I got home I was so exhausted that I collapsed, and must have slept for two hours. Then I was awakened by some policemen, who took me back to 660 Riverside Drive."

In reply to Assistant District Attorney Rubin's questions Miss Marhevka said she believed that Dr. Latson's soul still lived. She denied that they had ever had any quarrels.

Mrs. Gertrude Goss, Dr. Latson's sister, said she was the doctor's only relative, and that she lived at 120 Bradhurst Avenue. She said that she did not think that her brother had committed suicide.

Coroner's Physician Weston said he had not seen the body, but believed from what he had been told that the case was one of suicide.

Lieut. William A. Jones of the Central Office, the pistol-shot expert of the Police Department, said that in his opinion the shot might have been self-inflicted.

After the jury had reached a verdict Coroner Feinberg thanked them, and Miss Marhevka shook hands with each member of the jury.

CRAMP DROWNS A SWIMMER.

Victim Almost Drags a Friend Under Before Help Comes.

L. M. Allen, an employe in the Riverside Telephone Exchange, bought a canoe yesterday and took Franklin E. Schiele, a fellow-employe, with him to try it. The young men paddled from 165th Street and the Hudson River to Fort Washington Point, where they hauled the canoe and went for a swim.

Schiele soon had a cramp and yelled to Allen, who went to help him, but Schiele threw his arms around Allen's neck and nearly pulled both under. Walter Shesley of 172d Street and River Avenue saw the struggle and went to help the swimmers.

Before he reached them Allen had got free from Schiele, who sank immediately. Allen was going under, too, when Shesley reached him and got him ashore. Schiele's body was not recovered.

FIRE HERO BARRED FROM BEING CHIEF

Ahearn Can't Win Promotion Because Hearing Was Affected In Daring Try at Rescue.

PLAN TO REWARD HIM NOW

Civil Service Commission Suggests That He Be Retired on Full Pay, and Mayor Approves.

As the result of physical disability incurred in the performance of his duty, Deputy Fire Chief Thomas J. Ahearn may be retired on full pay. He is a candidate for Fire Chief to succeed ex-Chief Croker, but in taking his civil service examination it developed that he partially lost his hearing while attempting to save a child from a burning building in Rivington Street in 1904. This defect, according to physicians who examined him, is sufficient to bar him from competition. That he might not go unrewarded James Creelman, President of the Municipal Civil Service Commission, wrote yesterday this letter to Mayor Gaynor:

New York, June 29, 1911.

Hon. William J. Gaynor Mayor:

Dear Mr. Mayor—Acting upon reports of medical experts this commission has been compelled to refuse to permit Mr. Thomas J. Ahearn, a Deputy Fire Chief, to participate as a candidate in the forthcoming promotion examination for Fire Chief of the city, on the ground that his powers of hearing are too much impaired to make it possible for him to perform all the duties of that extremely important position.

On April 8, 1904, Mr. Ahearn, then a Chief of Battalion in the Fire Department, was present in the regular performance of his duty at a fire in the ground floor flat at 125 Rivington Street at midnight. He was informed that a child was cut off in a back room in the burning part of the building. Without a moment's hesitation he began to crawl on his hands and knees through the fire and smoke to the room where the child was said to be; but when he got to the room he found that there was no child there. By that time it was impossible for him to get back to the street by the way in which he came. He was overcome by the smoke, but managed to struggle to his feet and tried to kick down the door leading to the hallway. He was overcome a second time. When the firemen reached him they found his foot sticking through the hole he had made in the door. His head had been roasted by the flames and his helmet was completely burned, except the metal parts. His thirteen months Mr. Ahearn was in the hospital as a result of his frightful injuries, and during six months of that time he was irrational.

The permanent result of Mr. Ahearn's brave act was the aggravation of a slight defect in his ability to hear. One of his ears was almost burned off. Medical evidence shows that but for the sacrifice made by him on that night, for the sake of the life of a little child, he would now be competent to take part in the promotion examination for Fire Chief.

It seems to me—and my fellow Commissioners join in the suggestion—that this is a proper case and a proper time for the city to do something to recognize Mr. Ahearn's heroism, and to partly compensate him for the loss he suffers in being shut out of the examination for Fire Chief.

Sincerely yours,
JAMES CREELMAN, President.

The Mayor replied: "I agree with you that his case is one which should receive special consideration, and I am referring your letter to the head of the Fire Department."

REICHMANN GETS PENITENTIARY TERM

Convicted Banker Sentenced to Four and a Half Months, but Fights for Delay.

WON'T AID PROSECUTOR

Sets at Rest Reports That He Would Testify Against Hyde and Cummins in Carnegie Trust Cases.

Joseph B. Reichmann, ex-President of the Carnegie Trust Company, who was convicted on Wednesday of making a false report to the State Banking Department on the condition of that company, was sentenced to four and one-half months in the Penitentiary by Justice Vernon M. Davis in the Criminal Branch of the Supreme Court yesterday. All doubt as to whether he would testify for the prosecution in the cases of William J. Cummins and ex-City Chamberlain Charles H. Hyde was set at rest by Reichmann himself yesterday when he announced in the Sheriff's office that he would absolutely refuse to testify.

When Reichmann was called to the bar yesterday for sentence his counsel, Stephen C. Baldwin, moved for an arrest of judgment, saying that in his opinion the court had no jurisdiction in the case, and that the facts in the indictment were not sufficient to constitute a crime. Justice Davis denied the motion and Mr. Baldwin then asked for a new trial. This motion was also denied, and after sentencing Reichmann Justice Davis ordered that the execution of the sentence be delayed until Wednesday in order to give Reichmann's counsel every opportunity to take any steps he might see fit.

Later in the day Supreme Court Justice Erlanger signed an order directing the District Attorney to show cause why an application for a certificate of reasonable doubt should not be granted. This order is returnable in the Criminal Branch of the Supreme Court on Monday next.

Reichmann was not taken to the Tombs at once, but Sheriff John S. Shea, in whose custody Reichmann was paroled by Justice Davis, took him into the Sheriff's office on the second floor of the Criminal Court Building, where he remained until shortly after 5 o'clock, when he was removed to the Tombs. While in the Sheriff's office Reichmann talked freely to the reporters, and said to a question put to him as to whether or not he would confess and thus aid in the prosecution of Cummins and Hyde:

"I never have accepted charity or pittance of any sort from any one, and do not propose to do so at the present time or any time in the future. All I ask is a fair and impartial hearing throughout in my fight for vindication, which I will carry to the court of last resort. I have had no overtures from any one, and I would not accept any compromise of that nature at any cost."

Just before Reichmann was arraigned for sentence a Federal process server handed him papers in a suit to declare him a bankrupt. The petition was filed against him on April 12 last and is signed by James S. Watson, Herbert Hatfield, and Herbert C. Brewster.

As the Crowd Saw the Coronation Outside the Abbey—The Visit to the City—A View of the State Coach

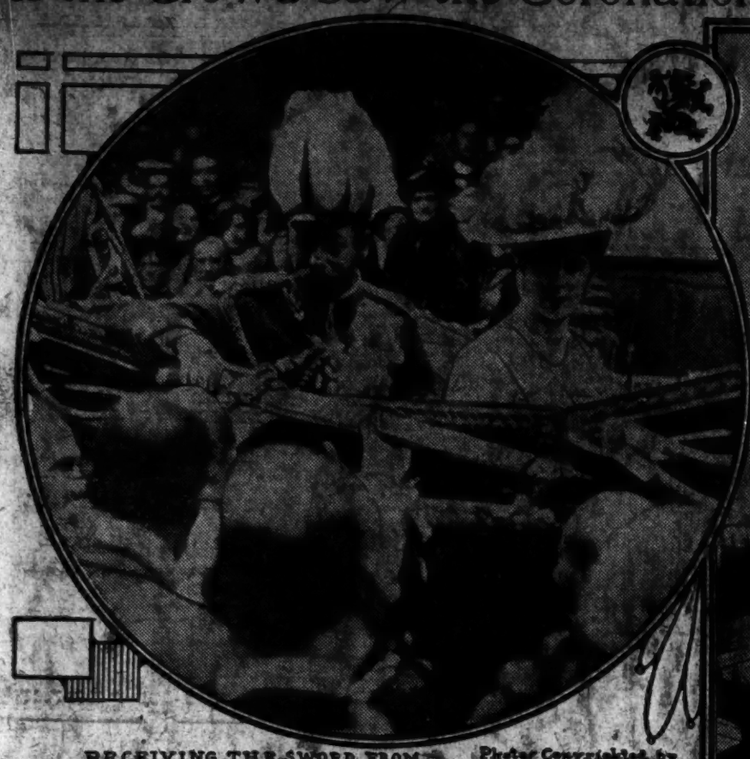

RECEIVING THE SWORD FROM THE LORD MAYOR (SECOND DAY)

Photos Copyrighted by American Press Association

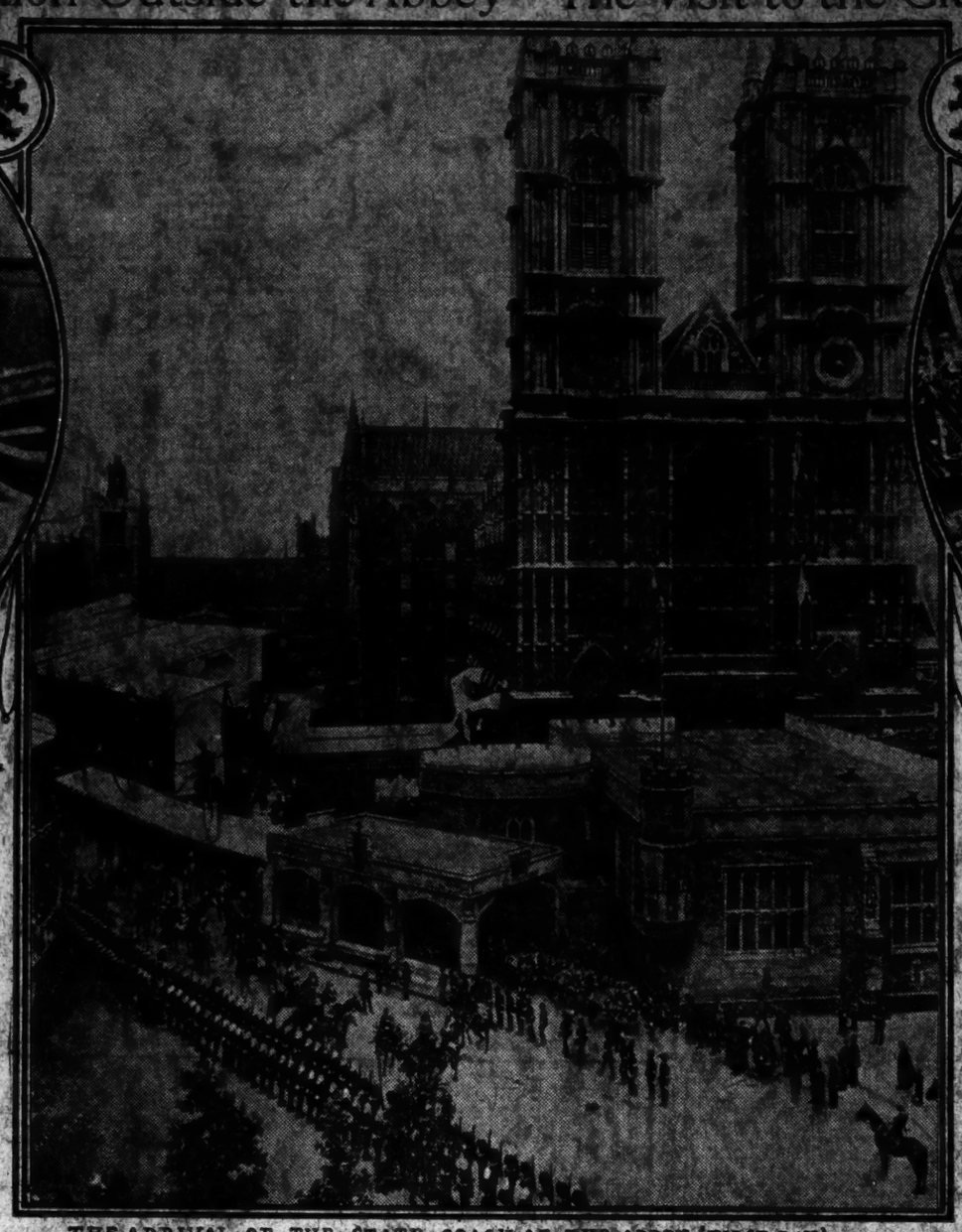

THE ARRIVAL OF THE STATE COACH AT THE ABBEY (FIRST DAY)

THE CROWNED KING AND QUEEN RETURNING TO BUCKINGHAM PALACE

BEAUTY DOCTOR SUES MRS. WINTERFELDT

London Complexion Specialist Charged That She Lured Away One of Her Assistants.

PROFITS OF BEAUTY PARLORS

Mrs. Titus Made $55,000 in 1909—Assistants Earn $500 a Month for Her—She Loses Case.

Special Cable to THE NEW YORK TIMES.

LONDON, June 30.—Mrs. Louise Winterfeldt, a wealthy New York woman who for some seasons past has been a visitor at the Hotel Ritz, where her gowns and general get-up have frequently attracted attention, was the defendant in a curious action heard today in the King's Bench Division, the plaintiff being a beauty specialist, Mrs. Helena Titus, who sued to recover damages from Mrs. Winterfeldt, charging her with wrongfully inducing an assistant of the plaintiff, Miss Stock, to break her contract of employment and detaining her after the breach of contract.

Mrs. Winterfeldt denied the charge and said Miss Stock accepted employment with her as her secretary with the consent of Mrs. Titus. Counsel for the plaintiff stated that Miss Stock was engaged in March, 1908, by Mrs. Titus, who carried on her business in Grafton Street under the name of "Helena Rubinstein & Co.," as complexion specialists, for a period of three years. She was to receive 7s. 6d. (about $2) weekly the first year, 15s. (nearly $4) for the second year, and £1 ($5) the third year.

Among her customers in 1908 was Mrs. Winterfeldt, who made thirty-six visits to the beauty parlors, where she was attended by Miss Stock on twenty-six of these occasions. At the end of 1908 Mrs. Winterfeldt decided to return to America. She had taken a fancy to Miss Stock, and being desirous of continuing the treatment, proposed to take Miss Stock to New York with her. Mrs. Titus explained that Miss Stock was bound to her for three years, but it was arranged that Miss Stock should go to New York and continue the treatment for three months, Mrs. Winterfeldt to pay Mrs. Titus during the period £150 ($750) a month. Mrs. Winterfeldt sent a letter from the Hotel Ritz inclosing a check payable to Mrs. Titus for part of the money.

At the expiration of the three months Miss Stock had not returned to England, and Mrs. Titus thereupon went to New York and by telephone arranged an interview with Mrs. Winterfeldt. What had happened in the meantime was this: Miss Stock wrote to Mrs. Titus on March 14, 1909, as follows:

504 Fifth Avenue.

I am writing to ask you a favor. You said to me just before leaving that perhaps Mrs. Winterfeldt would want to keep me altogether. This morning she made a most generous offer, which I would like to accept as her secretary. She offers me £200 ($1,000) a year and all expenses paid, and a three months' holiday a year to go to England if I want to and travel everywhere with her.

If you very much want me to return, of course I shall do so, but in that case will you cable me? If you are in New York will you telephone Mrs. Winterfeldt's country seat and she will motor in to see you.

I hope you will not mind me deserting you. New York suits me so well. I am getting quite fat.

On June 13, 1909, Mrs. Titus wrote Mrs. Winterfeldt, who thus replied:

I was very much surprised to receive your letter of June 13, and can only repeat what I told you. That matter was entirely between you and her. I remember saying that if she wanted to return she could do so by the next steamer. As you did not tell her to she did not.

Mrs. Titus, in giving evidence, said she did not consent to Miss Stock remaining with Mrs. Winterfeldt. It was very difficult to get another assistant to take Miss Stock's place, and in consequence she had to refuse business. There were many different kinds of treatment, and they took months to learn. Assistants, she said, should be girls of tact, naturally. A good assistant would earn for her from £80 to £150 ($400 to $750) a month, the average being about £100 ($500) a month. Here Justice Bray said:

"Two hundred and fifty pounds a month makes one's mouth water. Why didn't you immediately engage somebody and teach her?"

"They are very difficult to get," witness said.

"That is no reason why you should not have tried," said the Judge.

Witness: "It was the season of May, June, and July, which are our busiest months."

Mrs. Titus said that she engaged several girls, but they were useless and had to be sent away. Her fees for treatment ranged from 1 to 6 guineas. That, she said, was not all profit.

The expenses of business for different branches amounted to £20,000 a year. The item of advertising alone was very expensive.

Cross-examined by counsel for the defendant, Mrs. Titus said she had five complexion assistants, three typists, three girls making up preparations, and a lady doctor.

"What proportion of the £500 a week taken in by the five assistants is net profit?"

"It depends."

"Take a guinea case. How much of that would go in preparations?"

"A few shillings. Some preparations are very expensive."

Justice Bray: "Have you any book which shows the cost of material?"

Witness: "We have all the invoices. I do not keep books. It is a cash business."

Witness also said she made a profit of £5,000 ($25,000) a year from one of her businesses.

"You wanted a girl assistant with tact and good manners?"

"Yes."

"Are they hard to get?"

"Yes."

"Do you generally start them at 7s. 6d. a week?"

"Yes, unless they pay a premium."

"Then it is a common thing to give a girl from 7s. 6d. to £1 a week, who makes roughly about £800 or £900 a year net profit for you?"

"No, it is not net profit."

"You know Miss Stock was employed by Mrs. Winterfeldt as secretary, and not as a complexion treater?"

"How do I know?"

"Miss Stock couldn't continue the treatment when her supply of your wonderful creams was exhausted?"

"She took two years' supply with her," responded Mrs. Titus, and the drain could be obtained by post.

An accountant for the plaintiff brought forward some figures showing that the takings for beauty treatment during the season of 1909 were nearly £11,000, or an average of £140 a week. The sales of preparations amounted to £12,832, or an average of £164 a week.

Mrs. Winterfeldt, smartly attired in a gray costume and wearing a pretty black hat, said she lived with her husband in Scarborough, N. Y., but had come over specially to give evidence in this action.

Cross-examined, she did not know that Miss Stock was an apprentice or bound to the plaintiff for three years. She was absolutely unaware of any agreement. She had not received any treatment from Miss Stock since the supply of creams was exhausted in March, 1908.

Miss Stock also appeared in the witness box.

"When did you commence treating patients after you entered the plaintiff's service?" she was asked.

"About two or three weeks after I was allowed to work on poorer clients." (Laughter.)

"They were guinea patients, I suppose," suggested counsel.

"No, half a guinea. (Laughter.)

Justice Bray eventually gave a verdict for the defendant with costs. A stay of execution was granted.

ADVERTISEMENT.

AERIAL PASSENGER SERVICE.

Mr. T. O. M. Sopwith, the famous English aviator, winner of the Baron de Forest prize of $20,000 for a flight from England to Brussels, holder of the world's record for passenger-carrying flights, and who, with a passenger, circled the steamship "Olympic" as she was leaving New York Harbor on Wednesday, is now booking passengers for Aerodrome and Cross Country flights during the holidays, July 1st to 5th.

Apply to J. D. Starrock in person or by mail at the Aerodrome of the Aero Club of New York, located near Nassau Boulevard, which runs from Jericho Turnpike to Hempstead Turnpike, at Garden City Estates, Long Island. The railroad station is Nassau Boulevard on the Hempstead Division of the Long Island Railroad.

Aerodrome Station, 12th Garden City. Garden City Estates Club House 2nd Garden City.

BOTTOMLEY TO PAY $250,000 DAMAGES

London Financier and Editor Charged with Swindling Client by Selling Worthless Stock.

BLACKMAIL, SAYS DEFENDANT

Madras Civil Servant, Supposed to be Wealthy, Died Penniless—"Sucked Dry" by Bottomley, Says Counsel.

LONDON, June 30.—Horatio W. Bottomley, editor, newspaper proprietor, financier, and Liberal member of Parliament for South Hackney, was ordered by Lord Chief Justice Alverstone to-day to pay $250,000 damages to the estate of the late R. E. Master, a retired Madras civil servant.

It was charged that Mr. Bottomley had obtained £235,000 through misrepresentation by selling to Mr. Master worthless shares in numerous undertakings promoted by Mr. Bottomley.

The plaintiff was Mrs. Curtis, a daughter of Mr. Master. The latter was supposed to have been wealthy, but he died penniless. An investigation of his papers was made, and it was discovered that Mr. Master had been concerned in big financial deals with Mr. Bottomley and Terah Hooley, another promoter whose meteoric career astonished the city a few years ago.

Counsel for the plaintiff described Mr. Master as "a poor old deaf and infirm man, who had been sucked dry by Bottomley within five months." He said he hoped that the verdict would result in an inquiry which would put Mr. Bottomley in the dock and render him liable to a long term of penal servitude.

Mr. Bottomley, who heard the verdict unmoved, addressed the jury, declaring that the suit was another of "those blackmailing charges which, in defending, I have almost lived in the witness box during the past ten years. Since the counsel has called me the cleverest thief in the empire, I ask you to brand those responsible for this charge as the most notorious and most discreditable blackmailers of the bar."

The Lord Chief Justice granted a stay of execution on condition that the whole $250,000 be paid into court within a week.

Horatio W. Bottomley holds the record in England for having contested more libel actions than any other man, with the exception of Henry Labouchere, the proprietor of Truth. He founded The London Financial Times, and later a weekly newspaper called John Bull, of which he is the editor. In 1906 Mr. Bottomley was brought before the courts on the charge of conspiracy with three other officers of a financial concern called the Joint Stock Trust and Finance Corporation, Limited. The charges were said to be similar to those for which Whitaker Wright was convicted, but were not on such a large scale. The case began Dec. 1, 1908, and lasted until March 12, 1909. During the proceedings Mr. Bottomley was fined £1,500 for contempt of court in connection with the publication of comments in John Bull.

This was the second criminal prosecution that Mr. Bottomley defended in person, the first being that of Regina vs. Bottomley, 1904, when he was indicted for alleged offenses against the Hansard Union before the famous Justice Hawkins and a special jury and acquitted after a sensational trial.

He is an effective orator and possesses personal magnetism which has enabled him to retain his seat in Parliament in spite of the notoriety he has gained through his financial record. Some idea of the magnitude of his operations may be judged from the fact that in the charges in connection with the Zoltk Stock Trust and Finance Corporation and the Rietzbul Gold Mines of Australia, Limited, it was alleged that 3,000,000 shares were duplicated. After the Hansard Union scandal, over which he was acquitted, Mr. Bottomley made the shareholders a cash present of $1,250,000. He is credited with being the best jury lawyer in London and conducted his own case against the last legal talent.

During the last four years Mr. Bottomley has come to the front as a Socialist and once addressed an audience of 60,000 in the Royal Albert Hall on the rights of the working man. With all his knowledge of financial and libel laws, Mr. Bottomley has sailed very close to the wind but has never been convicted on criminal charges.

Some years ago he purchased a London evening newspaper, the name of which was printed on pink paper. The paper cost him a lot of money in libel actions. It was said that many read his newspapers who were looking for a chance to bring a libel suit against him because of his methods.

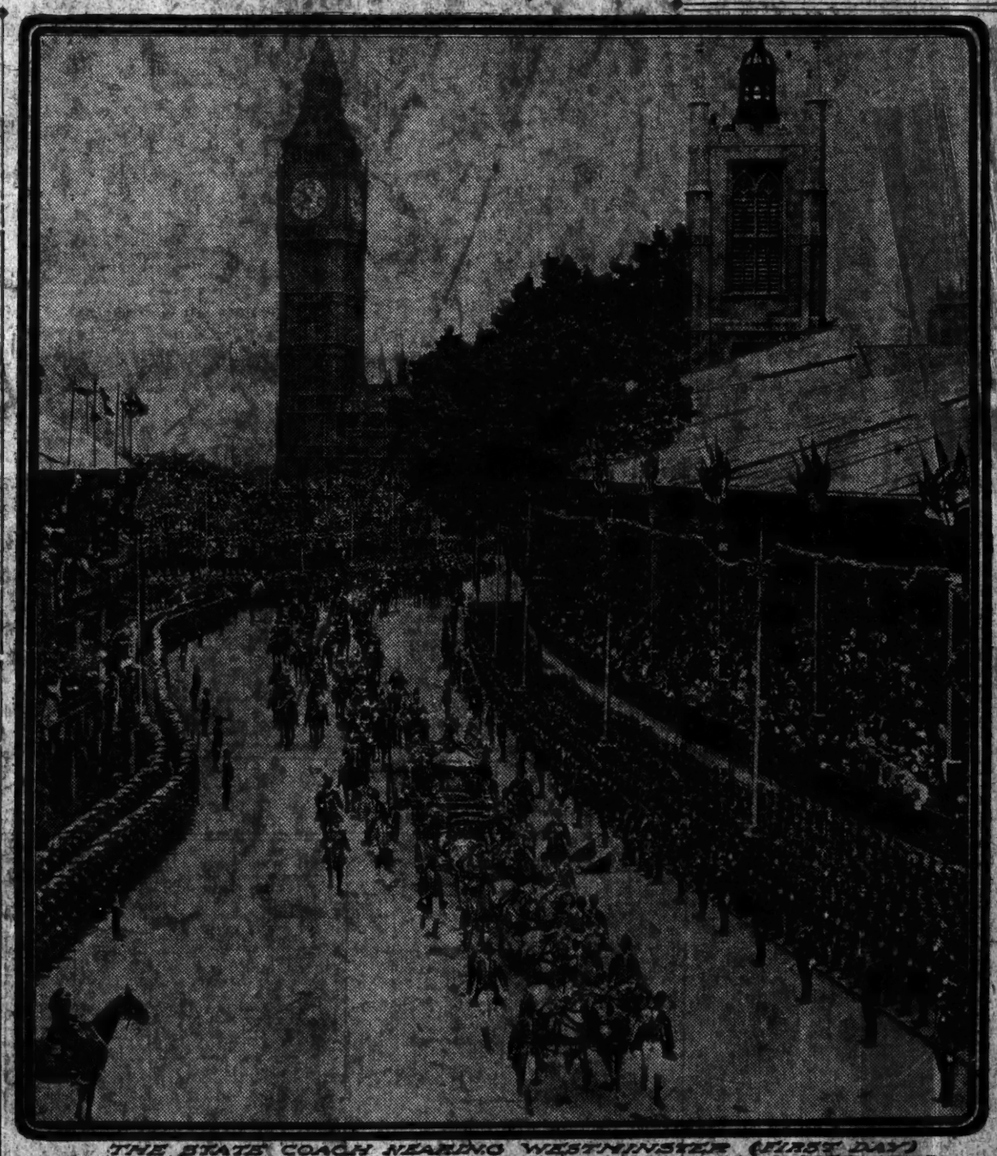

THE STATE COACH NEARING WESTMINSTER (FIRST DAY)
PHOTO BY AMERICAN PRESS ASSOC.

KING GEORGE THANKS HIS LOYAL SUBJECTS

Whatever Difficulties Are Ahead, He Believes They Will Unite with Him to Face Them.

HOST TO 100,000 CHILDREN

Telegraph Refers to the "Weight of Representation" Borne by Reid—Hammonds Guests of Women.

LONDON, June 30.—King George tonight issued a message of thanks to his subjects throughout the empire for the unstinted loyalty expressed by them during the coronation period. His Majesty says that it has encouraged him to go forward with the renewed hope that whatever perplexities or difficulties may arise he and his people shall unite in facing them, and that the ultimate outcome will be to the common good. The message reads:

To My People: Now that the coronation and its attendant ceremonies are over, I desire to assure the people of the British Empire of my grateful sense that their hearts have been with me through it all. I felt this in the beautiful and impressive service in the Abbey, the most solemn experience of my life—and scarcely less in the stirring scenes of the succeeding days, when my people have signified their recognition and their heartfelt welcome of me as their sovereign, for this has been apparent not only in the loyal enthusiasm shown in our passage to and from Westminster and in the progresses which we have made in the different districts of London, but also in the thousands of messages of good will which have come to me across the seas from every part of the empire. Such affectionate demonstrations have profoundly touched me and have filled me afresh with faith and confidence.

Believing that this generous outspoken sympathy with the Queen and myself is, under God, our surest source of strength, I am encouraged to go forward with the renewed hope that whatever perplexities or difficulties may be before me and my people we shall all unite in facing them resolutely and calmly and with public spirit, confident that under divine guidance the ultimate outcome will be to the common good.

GEORGE R. I.

Festivities in connection with the coronation, so far as the metropolis is concerned, ended to-day with his Majesty's treat at Crystal Palace to 100,000 of London's poorest children.

The King and Queen, Mary personally attended the festival. Their Majesties descended from their carriages and walked among the little guests who, in batches of 25,000, were formed up in the open spaces of Crystal Palace grounds. The whole entertainment was well organized and worked with Kitchener-like precision. The general public was excluded. All side-shows were thrown wide open to the youngsters, who had the time of their lives on the Joy wheels, switchbacks, water chutes, and other diversions entirely novel to them.

Premier Asquith and Mrs. Asquith tonight gave a dinner to King George and Queen Mary and many distinguished guests, among whom were Mrs. Lewis Harcourt and Mrs. Waldorf Astor, at the Premier's official residence in Downing Street.

A feature of the entertainment that followed the dinner was a performance of the third act of George Bernard Shaw's "John Bull's Other Island," and of J. M. Barrie's "The Twelve Pound Look." Granville Barker and his wife, Lillah McCarthy, played the principal roles.

In its account of yesterday's coronation thanksgiving service at St. Paul's, The Daily Telegraph to-day makes a striking reference to Whitelaw Reid, the American Ambassador. Five men there, said the newspaper, seemed in that intense imperial atmosphere to bear on their shoulders a heavier weight of representation than all the others.

After speaking of the part being played by Premier Asquith and ex-Premiers Balfour and Rosebery in home politics, and by Sir Wilfrid Laurier, the Canadian Prime Minister, in Imperial affairs, its reports of the service continues:

"Last in the small company of notables was Mr. Reid. Perhaps the Ambassador who is a man little inclined to magnify his personal influence, was regarded yesterday by others as a representative much more than he himself would have claimed. * * * It is a plain fact that to Mr. Reid, more than to any living man, is due the splendid but silent bond that the word 'foreigner' constitutes no where in his meaning whatever as applied between his countrymen and ourselves. (Say, more) we doubt whether there was a more sincere man in all the congregation that met yesterday to return thanks for the successful consecration of our new Sovereign."

John Hays Hammond and Mrs. Hammond were the guests of honor to-day of the Society of American Women in London at a luncheon given at the Hotel Cecil. The affair was attended by 200 women and a score of men.

In the receiving party were Mrs. W. L. Jennings, President of the society; Mrs. Herbert Bowring, the Vice President; Mr. and Mrs. Hammond, and Mr. Whitelaw Reid. Besides these at the head of the table were Major Gen. A. W. Greely and Mrs. Greely, Consul General John L. Griffiths and Mrs. Griffiths, William Phillips, secretary of the American Embassy, and Mrs. Phillips, and Commander Edward Simpson, Naval Attaché of the American Embassy, and Mrs. Simpson. Other guests were Lady Tweedmouth and Miss Gordon Bethune, Mrs. Reginald McCurdy, Chicago; Mrs. Thomas Beaux of New York, Miss Clarence Graff, Miss Theodore Havemeyer, and Mrs. Lester Leigh.

J. W. GATES RECOVERING.

If His Present Improvement Continues He Will Return Next Week.

Special Cable to THE NEW YORK TIMES.

PARIS, June 30.—John W. Gates is recovering rapidly and took a short drive this afternoon.

If his present improvement continues, he intends returning home next week.

CHOLERA ON NEW YORK SHIP.

Two Women Who Sailed on the Oceania Found Infected at Trieste.

TRIESTE, Austria, June 30.—Two women, who were third class passengers on board the steamer Oceania which arrived here from New York last Sunday, after having touched at the Azores and Naples, have developed cholera.

The remainder of the passengers, who had been under detention at the quarantine station, will be released to-morrow.

SHIP STRIKE LIKE AN ENDLESS CHAIN

A Settlement Reached in One Quarter is Followed by a Disagreement in Another.

LONDON POLICE FOR HULL

500 Sent to Quell Riots—That Port and Liverpool Still Tied Up—Suspicious Fires on Arabic.

LONDON, June 30.—The shipping strike has assumed the nature of an endless chain. No sooner is a settlement reached in one quarter than a disagreement appears in another. Both sides charge the other with contravening the arrangements which promised to end the dispute.

Apparently there would be little difficulty in arriving at a compromise with the original strikers—the seamen and firemen—but the dockhands who walked out in support of the claims of their sea-going comrades now insist that the latter should not accept the proposed terms until the shore gangs receive all their demand.

The situation at Hull was so riotous through the night that 500 London police were dispatched hurriedly to that port this morning.

HULL, Eng., June 30.—To-day's conferences between the employers and the striking seamen were fruitless. Later the strikers held a mass meeting at the City Hall and formally refused the proffered concessions. They shouted that they would rather starve than return to work without having gained their demands. Preparations are being made to cope with expected rioting to-night. Probably 20,000 strikers are in the city.

LIVERPOOL, June 30.—Despite all concessions made, the strike situation showed no improvement to-day. The dock hands are now demanding a guarantee that the wage advance will not be merely temporary. The Shipping Federation threatens to take steps that will result in laying up half the shipping tonnage of the country.

The White Star Line to-day declared a lockout against all the men employed upon their Liverpool steamers, with the exception of the officers and engineers, and is trying to obtain non-union crews. The crew of the Red Star liner Zealand, which is still lying in the river, having been unable to dock yesterday, have joined the strikers.

Another complication has resulted from the refusal of the railway men to handle cargo brought ashore by non-union men. Three separate outbreaks of fire in different parts of the White Star Line steamer Arabic were discovered and quenched to-day. The vessel is scheduled to sail from Liverpool to-morrow for New York by way of Queenstown. The White Star officials are unable to account for the fires, except that they were started by incendiaries. The flames were discovered in the storerooms and cabins.

All egress from the Arabic has been stopped and police are now on board the steamer searching for possible incendiaries.

AMSTERDAM, June 30.—The cavalry and police cleared the quays of striking seamen to-day. Many men are being brought here from Hamburg to replace the strikers and the steamers are getting away.

BOMB CAUSES MADRID PANIC.

Explodes as Eucharist Procession Passes—Sixty Hurt in Fleeing.

MADRID, June 30.—The Government censor stopped all news dispatches filed with the telegraph companies last night which described disorders in connection with the great Eucharist procession.

It is estimated that sixty persons received more or less severe bruises in a street panic following the explosion of a bomb in Calle Bordadores, near the corner of Calle Mayor, at the moment when the parade was passing through the latter thoughfare. An arrest was made. No one was injured directly by the bomb, but the crowds who had read predictions of trouble in the morning editions of the Republican papers were alarmed and began to flee. In the crush women fainted and were trod upon. The police eventually restored order and the procession proceeded.

It is estimated that 80,000 persons, including 10,000 workingmen and several thousand clergymen, took part in the parade, which brought the Catholic Congress to a close. After passing through the principal streets from St. Jerome Church, the paraders halted at the Royal Palace where, in the presence of King Alfonso and Queen Victoria, the benediction was pronounced by Cardinal Aguirre. The organizers of the demonstration had warned those who participated to march in silence, lest they provoke a hostile demonstration on the part of the Republicans and anti-clericals who looked on.

PARIS, June 30.—A dispatch to The Temps from Madrid says that the Spanish Government's appointment of Alvarto Reverter, former Minister of Justice, as Ambassador to the Vatican augurs a resumption of official relations, and that it is believed that the step was bestowed by the Eucharistic Congress which had an important influence in the rapprochement of Spain and the Holy See.

STEEL TRUST REPORT CHARGES MONOPOLY

Has 75 Per Cent. of Lake Ores and 50 Per Cent. of Production, Says Corporation Bureau.

PROMOTERS GOT $62,500,000

Capitalized at $1,402,000,000, with Tangible Property Worth $682,000,000 —Aimed to Restrict Competition.

WASHINGTON, June 30.—The long expected report from the Bureau of Corporations on the United States Steel Corporation, recently submitted to President Taft, was made public here to-night.

Signed by Herbert Knox Smith, Commissioner of Corporations, the report makes no recommendations and is almost wholly narrative in form. Mr. Smith declares that restriction of competition was a prime object of the organization of the Steel Corporation, or so-called "trust."

Capitalized at $1,402,000,000, the corporation, he asserts, had tangible property worth only $682,000,000. By a constant reinvestment of earnings, however, the report points out, much of the "water" in the company has been eliminated.

The Steel Corporation now owns 75 per cent. of the lake ores, having recently concentrated its efforts to securing these properties. On this point the report says:

"Indeed, in so far as the Steel Corporation's position in the entire iron and steel industries is of monopolistic character, it is chiefly through its control of ore holdings and the transportation of ore."

Discussing in detail how "the impending spectacle of the giants" was averted almost overnight by the formation of the great combination of combinations, taking in 250 subsidiary companies controlling 60 per cent. of the total crude and finished steel production of the country, the report says:

Origin of the Trust.

"Until 1896 the bulk of the business was distributed among a very considerable number of concerns. There was sharp competition, modified by frequent pools of greater or less duration and effectiveness."

Then came an era of great combinations, the report continues, with capitalizations ranging from $30,000,000 to $100,000,000, mergers of many small companies, which instead of eliminating competition threatened to bring price cutting on a larger scale than ever before. In 1898-1900 there were three great companies—the Carnegie Company, Federal Steel, and National Steel—dominating the production of crude and semi-finished products; and six concerns—the merican Steel and Wire, American Tin Plate, American Steel Hoop, American Sheet Steel, National Tube, and American Bridge—controlling the lighter finished products.

This was the period when the "struggle of the giants" was impending and when the formation of the United States Steel Corporation was conceived and brought about. All nine of the companies named were combined, and later the Union Steel Company, the Clairton Steel Company, and, in 1907, the Tennessee Coal, Iron and Railroad Company were taken over. The promoting syndicate putting the deal through netted $62,500,000 in cash.

During the ten years of its operation, the report says, the Steel Trust has paid average annual profits of 12 per cent. on the money invested. In this connection attention is called to the fact that a considerable part of the investment is in undeveloped or unworked properties, showing that dividends from paying properties must be much larger than the average would indicate. Insisting upon computing profits upon a tangible property value basis, the report says that the Steel Corporation in defending its book valuation undoubtedly would claim that there was a "merger value." As to this the Commissioner says:

Merger Value.

"It is probably true that the various properties acquired by the Steel Corporation, taken together with the organization of this company as a going concern, do have a value in excess of the sum of their values as separate entities. The co-ordination and integration made possible by the combination of such properties under a single control undoubtedly tend to reduce costs, either through economies or through removing the necessity of paying profits to others.

"Further, in so far as the concentration of the industry under control of a single concern gives to it a monopolistic power over prices and production, this may result in an increase in its earning power, and consequently in an increase in its value as a going concern. This involves, however, the reduction of actual potential competition. To allow a single company, which has secured the bulk of a given industry, credit for such merger value as a basis on which to earn profits raises, therefore, a question of far-reaching public policy. To regard a valuation so arrived at as justifying such profits under these conditions would be reasoning in a circle, because the real question is whether the profits themselves, used to determine the capitalization, were reasonable."

Since the corporation has been directing its efforts particularly toward acquiring and extending complete control over ore properties its percentage of production has decreased. As against 60 per cent. of all crude and finished production in 1901, says the report, the corporation now has not much over 50 per cent., "indicating conclusively the continuous presence of strong and increasing independent production."

However, the Commissioner finds that competition so far as prices are concerned, has been modified by the policy of "no-operation," inaugurated at the "Gary dinners," about which so much has been said before the Congressional Steel Investigating Committee.

Present Valuation.

The present valuation of the combine's tangible property is placed at $1,187,000,000 as against $1,498,000,000 outstanding securities, an increase of about $457,000,000 in property, while only about $93,000,000 has been added to capitalization.

Reviewing the combine's present position in the industry, the report says that from the beginning the corporation has overshadowed its principal rivals, even exceeding all of its competitors combined, and while in the ten years of operation its quota of production has dropped from 60 to 50 per cent. approximately, its position as ore carriers is much stronger.

The advantage of controlling 75 per cent. of the lake ores, on which the industry is based, is materially enhanced by extensive control of rail transportation from the mines to the lakes. In his letter accompanying the report, Commissioner Smith says that in capacity rather than in actual production the corporation is materially stronger than the production figures indicate, and suggests that in case of continued trade depression this strength probably would show itself in the form of increased production.

"To-day's report is the first of three parts of a report by the Bureau of Corporations, the result of exhaustive inquiry into the [illegible] and deals with the United States Steel Corporation—the causes leading up to its formation, its actual investment contrasted with its capitalization, its relations with its competitors, its rate of profits, and its dealings with the industry.

"The report will be followed by the individual reports of the [illegible] companies not submitted to the corporation."

Taft Gives a Place to E. T. Quigley.

WASHINGTON, June 30.—President Taft has appointed Edwin T. Quigley of New York as Assistant Solicitor of the Department of Commerce and Labor, and has designated Major Edwin St. Stuart, Corps of Engineers, as Professor of Engineering at the West Point Military Academy. The nomination of Mr. Quigley goes to the Senate to-day.

TREASURY HAS $38,922,502.

Result of the Government's Economy Shown at End of the Fiscal Year.

Special to The New York Times.

WASHINGTON, June 30.—Owing to the great amount of clerical labor involved, the statement from the Treasury will not issue to-morrow showing the financial situation on the last day of the fiscal year. That statement will not be available until Monday. But the tables prepared to-day, showing the situation at the close of business yesterday make possible a fair comparison with the financial situation at the close of the last fiscal year. It is a comparison of which the Administration is very proud, and it is believed that the addition of receipts paid in at the last minute to-day will make the showing even better.

To begin with, the working balance in the Treasury which for months stayed around $30,000,000 and below that amount, is to-day reported at $38,922,502. Of far greater importance is the statement that the ordinary receipts of the Government for this year up to the close of business yesterday exceeded the ordinary disbursements by $28,145,871, as compared with a deficit for the same period last year of nearly $3,000,000. The year before that the total ordinary deficit was nearly $50,000,000 and the fiscal year of 1908 showed a deficit of $20,000,000. Not since the born year of 1907 have ordinary receipts exceeded ordinary disbursements, though that year the excess reached the enormous figure $111,420,520.

For the first time, income from internal revenue and custom was nearly equal. While customs receipts for the year fell $19,000,000, and will stand at about $312,000,000, the internal revenue promises to total $315,000,000, the greatest sum ever collected from that source, which will pass the record-breaking figures of 1906.

An extraordinary feature of this year's excess of ordinary receipts over ordinary disbursements is that it comes near making the Government able to pay expenses on the Panama Canal out of current revenues—a condition the most ardent supporter of the canal never dreamed of. The disbursements for the canal in the year just ended amount to $37,068,905—only $9,000,000 beyond the excess of ordinary receipts over ordinary disbursements, while receipts to date from the sale of the Panama bonds reduce this difference by $4,622,741.

CALLING THE TROOPS HOME

But Enough Will Remain on the Texas Border for Any Emergency.

WASHINGTON, June 30.—Leaving on the Mexican border a military force adequate to meet any emergency that might arise, President Taft to-day authorized the withdrawal of the manoeuvre division of four regiments of infantry, the Ninth Cavalry, and the Fourth Field Artillery. The infantry regiments to be withdrawn have not yet been selected. The movement will be gradual and will consume probably thirty days. The withdrawn troops will return to their home stations. The following troops will remain in Texas:

A brigade of infantry, composed of regiments not under orders to go to the Philippines; two regiments of coast artillery, part of the Third and the Eleventh Cavalry, and part of the Third Field Artillery. The Eleventh Cavalry will probably be stationed at Kerrville, near San Antonio.

The border patrol will not be disturbed, the Fourth, Sixth, and part of the First Cavalry remaining at their present stations. The Twenty-second and the Twenty-third Infantry and the Third Cavalry will remain in Texas.

SIX NAVY CAPTAINS RETIRE.

So Far This Year There Are 28 Vacancies Above Rank of Lieutenant.

WASHINGTON, June 30.—The "plucking" board of the Navy Department was relieved to-day when these six Captains voluntarily retired from active service:

Burns T. Walling of Ohio, commandant of San Juan naval station; James C. Gillmore of Arizona, commanding the armored cruiser Maryland; John M. Orchard of Missouri, commanding the West Virginia; Thomas D. Griffin of Virginia, Captain of the Mare Island Navy Yard; Ben W. Hodges of Mississippi, now on sick leave, and Edward Lloyd of Maryland, commanding the Wyoming.

These retirements make a total of twenty-six vacancies in the line of the Navy above the rank of Lieutenant, Junior grade, during the fiscal year, closing to-day, while the law requires forty vacancies to provide for promotion.

REDUCES INHERITANCE TAX.

Senator Sullivan Has Bill to Keep Large Fortunes in State Jurisdiction.

Special to The New York Times.

ALBANY, N. Y., June 30.—A bill to offset the effects of the inheritance tax law of last year, which, it is said, has driven large fortunes beyond the jurisdiction of this State, has been introduced by Senator Timothy D. Sullivan. It reduces the rate of taxation and provides for a refund in cases where a tax has been paid to the State on the basis of last year's law, the amount to be refunded being the difference between last year's tax and the rates set forth in the Sullivan bill.

Senator Sullivan's bill fixes the rates on transfers, taxable under Section 220 of the trasfer tax law, to father, mother, husband, wife, child, brother, sister or wife, or widow of a son or husband of a daughter, or an adopted child, as follows:

One per cent. on amounts from $5,000 to $50,000; 2 per cent. on amounts from $50,000 to $250,000; 3 per cent. on amounts from $250,000 to $1,000,000, and 4 per cent. on amounts more than $1,000,000.

The tax on other transfers made subsequent to July 1 of last year is to be at the following rates:

Five per cent. on amounts from $1,000 to $50,000, 6 per cent. on amounts from $50,000 to $250,000; 7 per cent. on amounts from $250,000 to $1,000,000, and 8 per cent. on amounts of more than $1,000,000.

The bill was referred to the Senate Committee on Taxation.

ZIONISTS AT TANNERSVILLE.

Six More Jewish Schools in Palestine —Hebrew Population Is Now 100,000.

TANNERSVILLE, N. Y., June 30.—Fifty-seven cities are represented here to-night by nearly 300 delegates at the fourteenth annual convention of the Federation of American Zionists. Conspicuous among the visitors are President Solomon Schechter of the New York Jewish Theological Seminary and the Rev. Dr. Magnes, also of New York.

The delegates are enthusiastic over the establishment, notwithstanding the antagonism of the Young Turk party, of six additional Jewish schools in Palestine. There are now thirty-eight of these institutions, and the Hebrew population of the ancient Jewish land is now 100,000.

Ignores $5,000 Damage Suit.

Henry Willner of 1,495 Lexington Avenue failed to put in a defense to Henry Haller's $5,000 suit for false arrest, and Supreme Court Justice Erlanger signed an order yesterday sending the suit to a Sheriff's Jury to assess damages. On March 14 last Willner missed his wallet, containing $11, and had Haller arrested, charged with the theft. Chief Magistrate McAdoo discharged Haller.

PRIVILEGE TO PAY

Our new ten year mortgage is the most liberal mortgage ever offered to borrowers. You have no renewal fees to pay for ten years.

You can pay it off at any time on thirty days' notice or you can pay $100 or any multiple of $100 on any interest day.

It tempts one to save money in order to make regular reductions of the mortgage principal.

Made to house owners in Greater New York in amounts of $10,000 or less. Send to any of our offices for a circular.

TITLE GUARANTEE AND TRUST Co

Capital . . $ 4,375,000
Surplus (all earned) 10,625,000

176 Broadway, N. Y. 175 Remsen St., Brklyn.
350 Fulton St., Jamaica.

INSURGENTS GIVE UP RECIPROCITY FIGHT

Convinced of Defeat, They Let Cummins Ask for an Early Vote on Amendments.

HAVE HEARD FROM VOTERS

Iowa Senator Admits Opposition Has Aroused Criticism — Lodge Says Original Measure Will Pass.

Special to The New York Times.

WASHINGTON, June 30.—Through Senator Cummins of Iowa, one of the most prominent of the progressives, the insurgents this afternoon on the floor of the Senate renounced any intention of further delaying votes on the Reciprocity bill, and Mr. Cummins made an effort to obtain consent for votes on the various amendments he has introduced on next Thursday, July 6. The friends of reciprocity feared that enough Senators would not have returned by that date to insure the defeat of the amendments, though the ostensible ground for objection to the request was that Mr. Simmons of North Carolina, one of the few Democrats opposing the measure, thought he might not have time to deliver a speech he is preparing against it.

The objection of Mr. Simmons, coupled with a taunting remark from Senator Shively of Indiana that Mr. Cummins after occupying the floor to the exclusion of his colleagues for three days, wanted to speak on his amendments next Wednesday and then have voting begin the next day, induced Mr. Cummins to withdraw his request, though it is felt that a vote on the amendments will be reached not much later than the date suggested by the Senator from Iowa.

The truth of the matter is that the insurgents are tired of the position they are occupying before the country. Mr. Cummins, in presenting his request to-day, said that he and many of his friends had been severely criticised for seeming to conduct a fight merely for the purpose of postponement. He denied ever having entertained that purpose, and said that he was quite willing to have the Senate express itself on votes on the question at issue. The insurgents have found out at last that they have nothing to gain by delay. They realize and admit that they are pilloried before the country as being now inconsistent with the tariff record they established in the struggle two years ago, and each day shows them that they are not helping matters by extended speeches in defense of their conduct.

Mr. Cummins set himself to the elaborate task of harmonizing his record for the last two years only to be met yesterday by Senator John Sharp Williams of Mississippi with a quotation from a speech of the Iowan delivered in 1904, in which he earnestly advocated Canadian reciprocity, which he now opposes. Mr. Cummins before that was making heavy weather in his defense, but the tilt with the minority member was the last straw, and his motion this morning for an early vote is the result. While that effort failed of its immediate purpose, Chairman Penrose of the Finance Committee is confident that voting will begin soon and be continued till the measure is disposed of.

With the insurgents showing a desire to "get out from under," there remains no one to debate the bill, as its friends long ago decided to rest their case on the popular approval Mr. Taft has already won for the measure. On particular amendments there will be debate, of course, but once the voting begins the end will be rapidly in sight. Every one is now counting confidently upon the signature of the President to the measure before the end of July. Mr. Penrose this morning gave formal notice that when the Senate convenes on July 5 he will move that sessions thereafter begin at 10 o'clock, and will ask that all motions for adjournments early in the afternoon be voted down.

Very few insurgents wish to speak, and the majority in favor of the bill will make no further concessions to them in matter of time if they are not ready to go on with the debate. If no one wishes to speak the bill will automatically be put upon its final passage, and that is an event that may happen at any time.

Mr. Cummins completed his speech to-day and Mr. Gamble delivered a formal address. The Senate then adjourned on the understanding that when it meets to-morrow it will be simply to adjourn over till July 5.

NAHANT, Mass., June 30.—That the Canadian Reciprocity bill will pass Congress without an amendment of any kind and that the problem of Statewide primaries will be solved without successful, were two opinions expressed by United States Senator Henry Cabot Lodge to-day.

Senator Lodge is spending the week end at his Summer home here.

ADJUSTER HELD FOR PERJURY

Charged with Bringing Damage Suits for Others as His Own.

John W. Saukaitis, an adjuster with offices at 182 Nassau Street and living at Maspeth, L. I., was before Judge Malone in General Sessions yesterday on an indictment growing out of a charge made by Peter Schwartz, an investigator for the Lehigh Valley Railroad, that Saukaitis swore falsely to an affidavit in a suit for damages. Saukaitis was remanded to the Tombs in default of $2,500 bail and will be rearraigned for pleading on Monday.

According to Mr. Schwartz, Saukaitis was a miner in Shenandoah, Penn., and came later to this city and opened an office at 182 Nassau Street under the name of Rankaus & Saukaitis, adjusters. On July 30, 1909, Saukaitis brought a damage suit against the Lehigh Valley Railroad, as the only living relative of 6-year-old Edward Klimas, who was killed on the Lehigh Valley tracks on May 8, 1909, and who, Saukaitis swore in an affidavit, lived in New York.

Schwartz went to Shenandoah and found Mrs. Anna Klimas, the mother of the boy, who testified before the Grand Jury that the boy had never been out of Shenandoah and was no relative of Saukaitis.

When Saukaitis was taken to the Detective Bureau in the District Attorney's office yesterday Claude T. Lewis, an adjuster and investigator for the Travelers' Insurance Company, identified him as a man who brought suit for $500 against the Travelers' Insurance Company after he had sworn that he was a cousin of John Matusevitch, another Lehigh who had his eyes blown out by an explosion at Buffalo, N. Y. Mr. Lewis alleges that Saukaitis kept Matusevitch locked up in a house in Brooklyn, and after getting the $500 from the Travelers' put it in his own pocket and put Matusevitch on a train with a ticket and a bottle of whisky, for Cleveland, Ohio.

FOR CHAS. B. PAGE'S PLACE.

Republicans Now Suggest Capt. John Boyle, Jr., for Elections Job.

The Executive Committee of the Republican County Committee indorsed yesterday Capt. John Boyle, Jr., Secretary of the committee, for Commissioner of Elections to succeed Charles B. Page, who was removed by Mayor Gaynor. President Samuel S. Koenig wrote to the Mayor recommending the appointment.

Moses McKee was the first choice of the Republican County Committee, but Mayor Gaynor wrote to President Koenig on Thursday declaring that he would not appoint Mr. McKee under any condition.

Learned Abroad About West Schedules

Henry C. Emery, who went abroad as a special representative of the Government to gain information regarding the wool tariff schedule with foreign Governments, was among those arriving yesterday on the Mauretania. He said that his report would be made in Washington and he could not comment upon it in advance.

LUMBER LOBBY USED $75,000.

Active During Tariff Legislation of 1909, When Lorimer Was Elected.

Special to The New York Times.

WASHINGTON, June 30.—Edward Hines of the Lumber Trust to-day resumed his testimony before the Senate Lorimer Investigating Committee. He said he did not know how much money the lumber interests raised for the expenses of a committee in Washington during the tariff legislation of 1909, which was about the time Mr. Lorimer was elected. He admitted, however, that he must have known the amount expended, and that he was asked to contribute to a deficiency. He was willing to make an affidavit that it was not quite $75,000.

Mr. Hines continued his flat contradiction of testimony taken at various stages of the investigation, either here or in Springfield, Ill. He denied the sworn testimony of Herman H. Hettler, President of the Hettler Lumber Company, that Mr. Hines had boasted to him of having "personally" elected Mr. Lorimer to the Senate, and he denied in detail the testimony of Clarence S. Funk, General Manager of the International Harvester Company, sworn to a few days ago before the committee, that under the guise of trying to "refresh" Mr. Funk's memory of their interview in the Union League Club, in which Mr. Funk swore that Mr. Hines had tried to get a contribution of $10,000 to defray the election expenses, Mr. Hines had called upon him and given a version of that interview materially different from the facts as remembered by Mr. Funk.

At the time that second meeting was alleged to have occurred, Mr. Hines swore he was in Washington, not in Chicago, as alleged, and he tried to establish his presence here by showing receipted bills from the New Willard Hotel covering the period in question. Mr. Hines was forced to admit, however, that within the period covered by the bills he did leave Washington for Philadelphia, though he consistently denied having gone to Chicago. He also admitted that his wife's presence at the hotel in his absence explained the continuity of the bills.

"Don't you think you have been rather unfortunate as to the choice of gentlemen with whom you talk, as shown by the testimony here?" Mr. Hines was asked on cross-examination.

"I don't think I have from what has been said here."

Mr. Hines declared that he was "absolutely certain" he was not mistaken about his testimony that former Senator Aldrich stated to him that President Taft was anxious to have Mr. Lorimer elected. Asked about a denial of this from the White House after his testimony at Springfield, Mr. Hines merely said that such a denial had never been "called to his attention."

The White House statement in question, copies of which were reissued to-day, concluded as follows:

"The statement by Mr. Hines that the President was anxious for and was urging the election of Mr. Lorimer is wholly unfounded."

Attorney Marble demanded of Mr. Hines where he got copies of telegrams he put in evidence yesterday regarding the Administration's alleged desire to have Mr. Lorimer elected. They bore the date of May 25, 1909, the day before the election.

The witness said his secretary obtained copies of his telegrams from Mr. Lorimer and some from his own notes.

"I remember that those are the telegrams I sent," added Mr. Hines.

Meantime Senator Lorimer left the room hurriedly and returned with two telegrams.

"Here are the original telegrams that Mr. Lorimer received from Mr. Hines," interrupted Attorney Haney, for Mr. Lorimer. One of them is in Mr. Hines's own handwriting."

Senator Lorimer chuckled at the thought of a received telegram being in the sender's own handwriting, and Mr. Haney joined in the laugh at Mr. Hines's expense.

$500,000 FOR DYNAMITERS.

Labor Unions Asked to Contribute for Defense of McNamaras.

Special to The New York Times.

INDIANAPOLIS, Ind., June 30.—Under the action taken by the conference of international labor leaders in this city every member of a labor union having locals in this country is to be requested to contribute 25 cents to the "McNamara fund."

The sum thus raised, which in the aggregate is expected to amount well toward the $500,000 mark, is to be used in the defense of John J. McNamara and James W. McNamara at Los Angeles, where the men await trial on dynamiting charges; in the defense of John J. McNamara, should he be compelled to face trial in Indianapolis on indictments returned against him by the Marion County Grand Jury, for the prosecution of the kidnaping case against W. J. Burns in Indianapolis to push the indictments said to have been returned here against James Hennigan of Los Angeles, and for the purpose of carrying on any other legal proceedings that may arise from the McNamara affair.

The "McNamara legal defense stamp" also is to be a feature of the campaign for money. The stamps, which will sell for 1 cent each, will serve a double purpose, the union men say, of swelling the defense fund by earning profits and also by keeping constantly in the public eye the case of the men who are imprisoned at Los Angeles.

It is the plan to ask union labor men to affix the McNamara stamp to letters, packages, and the like, the idea being one borrowed from the Red Cross. The design for the stamp will be selected by the officers of the American Federation of Labor, who will issue the stamps to all National and International unions, and to all State, city, and local organizations, with the request that they get busy 'n making stamp sales. It has been suggested that the stamps bear a likeness of John J. McNamara, with a short descriptive slogan for unionism.

DYNAMITE SUSPECT IN LONDON.

Detective Burns Expected to Bring Back Man Wanted in Los Angeles.

LOS ANGELES, Cal., June 30.—A man believed to be one of the alleged McNamara dynamite conspirators, is under surveillance in London. Papers are being prepared for his extradition from England to this country, District Attorney John D. Fredericks is in Washington conferring with Secretary of State Knox regarding the case, and it is expected he will join Detective William Burns in London and bring back the suspect.

The first information of the case came from Secretary Knox to Gov. Johnson at Sacramento. Mr. Knox is said to have received his information officially through the British Embassy at Washington.

LONDON, June 30.—Neither Scotland Yard nor the American Embassy here profess knowledge that any one connected with the alleged McNamara dynamite conspiracy is under surveillance here.

It was stated at Scotland Yard to-day that no warrant has been issued and that there has never been the slightest intimation that any one supposed to be connected with the blowing up of The Los Angeles Times Building was in England.

GOT SUGAR SECRETS FROM TRUST'S RIVAL

Official's Kinsman Informed Him When Segal Was 'About Busted' and Ready to Sell.

LETTERS KEPT FOR DEFENSE

Turned Over to ex-President Thomas —Company Paid $10,000,000 for One Plant Worth Only $4,000,000.

Special to The New York Times.

WASHINGTON, June 30.—David S. Stetson, a ship broker, of 109 Walnut Street, Philadelphia, who is a cousin of Washington B. Thomas, former President of the American Sugar Refining Company, was a witness to-day before the House committee which is investigating the Sugar Trust. He told in detail of his efforts to get information about Adolph Segal, organizer of the Philadelphia Refining Company, for the American Sugar Refining Company, and several letters that passed between Mr. Stetson and Mr. Thomas disclosed the fact that the trust was after this information long in advance of the purchase of the Pennsylvania Refining Company.

Mr. Segal testified yesterday that he had no recollection of Mr. Stetson, though the latter had told him recently that he had conferred with him in the Manufacturers' Club at Philadelphia.

Notwithstanding Mr. Segal's denial, Mr. Stetson said that Mr. Segal had told him he built the Pennsylvania Refinery to "force it on the Sugar Trust."

"I talked with Mr. Segal at the club at his instance regarding the sale of his Pennsylvania refinery to the American Sugar Refining Company," said Mr. Stetson to-day, and he added that Mr. Segal told him how he happened to sell a Camden refinery to the American Company.

Mr. Stetson said he wrote Mr. Thomas that he thought Mr. Segal was "about busted and would sell," and estimated the cost of the refinery at between $1,500,000 and $2,000,000. Philadelphia friends told him, he said, that the Real Estate Trust Company was on the Bonds of the Pennsylvania refinery and was in danger of going to the wall. "This I kept within my own bosom," said the witness, who added that he reported all but this to Mr. Thomas.

The witness said his letters to Mr. Thomas were forwarded to H. O. Havemeyer. He added that he declined Mr. Segal's offer to give him $5,000 if he would sell the Pennsylvania refinery to Mr. Havemeyer.

"I made up my mind then," said Mr. Stetson, "if I couldn't make a good commission I'd block the game. I informed Mr. Thomas of the dangerous financial condition of Mr. Segal, and that if the American Company would hold off they could get the Pennsylvania refinery for a song."

Mr. Stetson said George H. Frazier, a Director of the American Sugar Refining Company, advised him to send the correspondence to Mr. Thomas. Once Mr. Thomas sent an agent from Boston to get from him some correspondence he had failed to forward.

"Did Mr. Frazier ever say to you that if these letters should fall into the Government's hands it might be evidence to establish conspiracy in restraint of trade?" asked Chairman Hardwick.

"Mr. Frazier appeared very much excited, but I don't remember that he said anything like that."

Mr. Stetson said he did not receive a cent for turning over the letters. "Mr. Frazier was not that kind of a man," he said.

The letters he did not regard as incriminating, and he "turned them over to help Mr. Thomas in his defense because he was my kinsman." Mr. Thomas and other Directors of the Sugar Trust are now under indictment for the Pennsylvania Refining transaction.

Mr. Stetson abused George H. Earle, Jr., who testified yesterday that Col. Roosevelt when President refused to prosecute the Sugar Trust. Chairman Hardwick cautioned him against personalities.

"Any man who attacked Theodore Roosevelt as he did yesterday," said Mr. Stetson, "should not go unrebuked. I am a friend of Mr. Roosevelt."

Another witness was Charles Custis Harrison, former Provost of the University of Pennsylvania, whose family owned the second largest sugar refinery in the world before being absorbed by the trust. He is still a stockholder in the trust. He said that the trust paid him and his brothers $10,000,000 for their plant, which had cost about $4,000,000.

At the conclusion of his testimony Mr. Harrison said that he had since regretted selling his inheritance and that of his brothers to the trust. He believed that he found himself in a position where he and his brothers could not give the business to their sons, as their father had done to them, and this forced them into other business and occupations.

"What has been the result of this and other combinations?" he was asked.

"Combinations have relaxed individual effort," replied Mr. Harrison. "They have stifled genius, and we do not have the great men who were produced by individual effort working for themselves."

WHOOPING COUGH COSTS $72.

Cotton Broker Who Reported Ill to Court Found Busy on Exchange.

Morris Abraham, a member of the Cotton Exchange, is $72 out as the result of a speedy recovery from whooping cough. He was sued by the Western Union Telegraph Company some time ago for that amount. When the case was called in the Municipal Court his attorney presented a physician's certificate that he was ill with whooping cough, and his presence in court would be a menace to others.

Joseph P. Shelby, attorney for the telegraph company, was not satisfied with this reason for a continuance. He telephoned to the manager of the company's office on the Exchange, who reported that Mr. Abraham was on the floor lustily offering trades without a thought of danger to the other brokers.

The court entered judgment against him.

Jury to Ask Waldo to Reinstate Welch

The jury which acquitted Policeman James T. Welch of the charge of manslaughter in the first degree on Thursday informed his counsel, Terence J. McManus, yesterday that its members are preparing to petition Commissioner Waldo to reinstate Welch on the police force. The jury found that Welch was acting justifiably in self-defense when a blow from an assailant's club discharged his pistol accidentally, killing Lucy Chabandt.

ALL CARS TRANSFER TO Bloomingdales

Lexington to 3d Ave. 59th to 60th St.

No matter whether you travel via auto, carriage, surface car, elevated train or afoot, Bloomingdales'—The Store of Certain Satisfaction'—is easily and quickly reached from anywhere, convenient now to everywhere.

Boys' Blue Serge Suits at $4.95

Not the ordinary blue serge suits that you will find about town at five dollars, but snappy suits with all the dash and go fastidious young America wants. Also fancy cheviot suits. They are cut in Norfolk and Derby models in sizes 3 to 17 years. Many different designs. High grade suits in every way.

Boys' $2.50 and $3.00 Wash Suits, sizes 2½ to 10 years, at $1.95
Boys' $3.95 Double Breasted Wash Suits, sizes 3 to 17 years $2.95
Men, out go all our $1.90 Straws to-day at $1.35.
Every style, every straw and every size in the sale.

BLOOMINGDALES', Lex. to Third Ave., 59th to 60th St.

GORE MOVED BY NIAGARA ROAR

Blind Senator Hearkens to Its Water —Democrats to Elect Next President, He Says.

Special to The New York Times.

BUFFALO, N. Y., June 30.—Senator Thomas P. Gore of Oklahoma was vividly impressed to-day with the grandeur of Niagara Falls, although he was not able to see them. On his way to Michigan he stopped here to call upon Norman E. Mack, Chairman of the Democratic National Committee, and with him went to the Falls in an automobile.

"The only time that I was there before was when a Grand Trunk train stopped at the bridge," said the blind Senator. "I could hear the Falls, but indistinctly, and I wanted to hear the rush of the water and be impressed by its roar. It is awesome, a wonderful thing indeed."

Mr. Gore afterward visited the Roycroft Works, and he asked many questions about Elbert Hubbard's work.

Senator Gore would not discuss the trust prosecutions of the Administration, but he declared that the reciprocity agreement would go through the Senate. Discussing the Presidential contest, he prophesied that the Democrats would win easily, although President Taft is popular and will be renominated. He was unwilling to forecast the Democratic candidate a year and a half hence, on the ground that times change so rapidly that a man in the foremost today will be almost forgotten a few months hence.

"I think," he said, "that Gov. Wilson of New Jersey to-day occupies the attention of the American people. He has all the requirements of a strong President. He is not only a scholar, but has made good in handling the affairs of State. If the Democratic National Convention were to be held to-day, I am sure he would be the candidate. As I say, however, a few months from now conditions may change.

"At the Democratic Convention, if it appears that William Jennings Bryan is the only man able to lead the party to victory, I should be for him. But Mr. Bryan has stated that he does not want to run again, and I prefer to take his word."

GIVE AND TAKE

Emerson refers to the absolute balance of Give and Take.

At present we have, throughout various cities of the Union, many million dollars' worth of buildings under our control.

We must have given in proportion to what is given us.

THOMPSON-STARRETT COMPANY
Building Construction
Fifty-One Wall Street

New Jersey Central

FOURTH OF JULY OUTINGS

ALSO SATURDAY, SUNDAY, JULY 2.

Mauch Chunk, $1.50
Leave West 23rd St. 8.30 a.m.
Leave Liberty St. 8.55 a.m.

Lake Hopatcong, $1
Leave West 23rd St. 8.30 a.m.
Leave Liberty St. 9.00 a.m.

CARPET CLEANSING
Largest in the World. Every detail.
41 years' experience.
THE THOS. J. STEWART CO.
B'way cor. 40th St., N. Y. Phone 3200 Bryant
Erie cor. 9th St., Jersey City. Phone 1120
STORAGE WAREHOUSE AND MOVING VANS

GIMBELS

Store Open All Day Today

Beginning Monday, July 3rd, Gimbels Will Close Daily at 5:30 P.M., Saturdays at 12:30; Until Further Notice.

Fine Large PHOTOGRAPHS of the
CORONATION
Of George V. and Queen Mary
(FIRST to be exhibited in America)
Now on view in our window.

Men's Summer Clothing

There are about as many ways of putting in a pleasant Summer holiday as there are men to do it—and there are enough sorts of good Gimbel Clothing ready just now before the Fourth, to assure each man's getting the precise kind he wants, whether for country, seashore, mountains or town. In the first place, the now celebrated

Gimbel No-Padding Sack Suits

are the best possible equipment for Summer comfort. They are made up in a splendid assortment of high-grade foreign and domestic fabrics, which include the most fashionable colorings and designs of the season. Browns, tans, grays, black and any number of mixtures, at $18 to $42.

Solid Comfort Suits at $15, $18 and $22

No lining, except the silk sleeves. But tailored the more carefully to insure the garments keeping their shape.

Cool Summer materials—all light as a feather, $18, $15 and $22. Others quarter or half-lined, up to $35.

Mohair Suits at $15 and $17.50

If more men knew the extreme comfort of these Suits, more men would wear them. The handsome dark blue, black and gray materials are tailored to fit, with any amount of good style.

There is a continuation of the special good fortune that brings these

Other Suggestions for Holiday Comfort

FLANNEL TROUSERS, in plain white, or with fancy or black stripes. Remarkable at $6, and some handsome grays at $4.

KHAKI TROUSERS at $1.50; fine for country wear, and extra good at the price.

AUTOMOBILE DUSTERS, for owners and chauffeurs, at $1.50 to $18, and with a special group of $5 and $6.50 Dusters of Mohair, and other materials, in good styles, at $3.75.

Men's and Young Men's $25 to $32 Suits, $18

This is a decisive clearance of broken assortments among many of our handsomest Suits of the season. Plenty of mixtures, and of blues in plain or fancy effects, in two and three piece styles. All sizes from 33 to 46 in the assortment and remarkable choosing at $18, especially on the eve of a holiday, when the Summer Suit is most needed.

Men's Shirts and Neckwear

The sharp rattle of price-reductions reverberates through the Men's Furnishing Store. Fine Summer Shirts, smart Summer Neckwear that men would select at full prices to wear on their Fourth-of-July trip and afterwards, are marked at much lowered prices:

$5 and $5.50 Pure Silk Shirts, $3.50

Handsomely made Shirts of pure silk of excellent quality, soft cuffs. Ideal for Summer wear. Pleated, in white, tan, heliotrope and gray, with neat black and blue stripes. Plain bosom, in colored or white grounds with effective stripes, or plain white, now $3.50 each.

$3 "Eagle Brand" Silk-and-Linen Shirts, $2

Unusual to find these splendid trade-marked Shirts reduced. In plain colors and neat stripes, with collars attached, detached collars to match, or plain neckband, all with soft cuffs.

First-rate Soft Shirts at $1

Some have sold regularly at $1.50 to $2; others are remarkable value at $1. About every kind a man can want—pleated and plain negligee, in many colors and patterns; providing Soft Shirts for practically every occasion.

Comfortable Soft Collars, 12½c to 50c

All the leading makes, and some special styles of our own, including silk in white and colors, poplins, mercerized pongee, and cheviot with satin stripes. Sizes 12 to 18.

Cluett's $1.50 Tennis Shirts at $1

We have secured a timely lot of these excellent Shirts for tennis or golf, to sell at a third below their value. Of white cheviot, with half sleeves and low soft collar; extremely comfortable and practical; all with the Cluett trade-mark; $1 each.

English Handkerchief Ties, 65c Each

Clever new Summer Scarfs of English Hand-printed Silk Handkerchiefs, which we imported ourselves, and had made up here. Now 65c each, though many of them have been $1 and $1.50 until now. Main floor

Men's Socks and Underwear

The higher the thermometer climbs, the more a man appreciates owning a liberal supply of cool Underwear and thin Socks.

Men's Thread Silk Half Hose at 50c—With triple mercerized heels and toes, and double soles; fine socks in wear and appearance, for half a dollar.

French Lisle Thread Socks at $1 Pair—A new importation in tan, black and white, with self clocks, and triple heels and toes.

Men's $1.25 Union Suits at 90c

A man who hasn't worn a Union Suit, especially in Summer, doesn't know what comfort is. These are from our own stock, of pure white cotton, sleeveless, knee length, in all sizes from 34 up.

Men's Shirts and Drawers, special at 50c—Of fine Sea-Island cotton; short sleeves or sleeveless shirts, knee or ankle length drawers.

Linen Shirts and Drawers at 75c—And Union Suits at $1.25, all in athletic style, remarkably cool and absorbent, and usually $1.25 and $2.50 a garment, respectively. Main Floor

GIMBEL BROTHERS
BROADWAY NEW YORK THIRTY-THIRD ST.

JULY DIVIDENDS

The safest way to increase your income is systematically to add to your principal.

Invest at least a portion of your July dividends in our Guaranteed First Mortgage Certificates.

They are the best example of a conservative security yielding 4½% and tax exempt in this State.

They are issued in amounts of $5,000, $1,000, $500 and $200.

No investor has ever lost a dollar

BOND & MORTGAGE GUARANTEE CO.
Capital & Surplus - $8,000,000
176 B'way, N. Y. 175 Remsen St., B'klyn.
350 Fulton St., Jamaica.

$1 TRADE Emperor MARK SHIRTS

Ever experience the torture of a "buckled" neckband? With the Emperor Gold Label you won't. Shrinkless, fadeless fabrics and a fit that stays fit.

Exquisite workmanship, exclusive patterns and a full, roomy cut that is an entirely new feature in Dollar Shirts.

EMPEROR RED LABEL SHIRTS $1.50 UP.
PHILLIPS-JONES CO., 802-4 Broadway, NEW YORK.

Bohn Siphon Refrigerators

are used on the buffet, dining and refrigerator cars of all the great railroad systems of the country. Fruit is kept fresh in the hottest days in summer while being shipped from California to Maine in Bohn Syphon Refrigerators. Leading physicians use and recommend them. The same sanitary and economical features that have led others to choose them will appeal to you. Come and see our great variety of styles and sizes. Learn how a great refrigerator is built. Then you will know how the Bohn soon pays for itself in the saving in ice bills.

WHITE ENAMEL REFRIGERATOR CO. OF N. Y.
59 West 42d St. . . . . New York

R. H. Macy & Co.

open all day today, as usual, up to 6 P. M.

ADVERTISEMENT.

JAMES BRAID SAYS:

No Athlete can do himself justice if his feet hurt. Many thousands are using daily, abroad and in this country, Allen's Foot-Ease, the antiseptic powder to be shaken into the shoes. All the prominent Golfers and Tennis Players at Augusta, Pinehurst and Palm Beach got much satisfaction from its use this Spring. It gives a restfulness and a springy feeling that makes you forget you have feet. Allen's Foot-Ease is the greatest comfort discovery of the age and so easy to use. It prevents soreness, blisters or puffing and gives rest from tired, tender or swollen feet. Seventeen years before the public; over 30,000 testimonials. Don't go on your vacation without a package of Allen's Foot-Ease. Sold everywhere, 25c. Don't accept any substitute. Sample sent FREE. Address, Allen S. Olmsted, Le Roy, N. Y.

NEW JERSEY CENTRAL
SPECIAL SERVICE
ATLANTIC CITY
FOURTH OF JULY
Special Fast Express

Trains will leave Atlantic City for New York, Newark and Elizabeth at 5:30 and 7:30 P. M. Parlor cars on both Trains; Diner on 5:30 Train.

The Regular Schedule of Trains to Atlantic City follows: Leave New York, W. 23d St., week days, 9:50 A. M., 3:30 P. M.; Sats. only, 12:50 P. M.; Sundays, 9:50 A. M., 2:20 P. M.

Leave New York, Liberty St., week days, 10 A. M., 3:40 P. M.; Sats. only, 1 P. M.; Sundays, 10 A. M., 2:30 P. M.

All coffee ills yield to well-made
Postum
Be sure it's well boiled.

MAN-A-CEA WATER
(Not a Laxative Water.)
Sipped while taking food,
Stops that Distress after Eating.
Get a Bottle at any drug store.

F. CHAUVENET'S
Red Cap
The Natural RED SPARKLING BURGUNDY of FRANCE

The Washburn-Crosby Company's famous Gold Medal Flour has all the bread, biscuit, cake, pastry-making qualities of the finest wheat flour—and in it, it bakes more to the pound than other flours; saves money as well as the extra work and worry occasioned by the use of flour of less uniform quality. That is why knowing housewives always demand it.

IRISH-AMERICAN'S JUNIOR TEAM TITLE

Four Records Broken at National Track and Field Games in Pittsburg.

Special to The New York Times.

PITTSBURG, June 30.—Athletes of the Irish-American A. C. of New York duplicated their 1910 victory here to-day in the junior National track and field championships of the Amateur Athletic Union by vanquishing the pick of the competitive forces of the United States.

The point total of the Winged Fist team was 37. Their nearest rivals, the New York A. C., were second with 27, with the Boston A. A. third, with 23. The Chicago A. A. tallied 20, while the Pastime A. C. of New York, and the Pittsburg A. A. tied at 11 each. The other points were scattered.

Forbes Field, the scene of the contests, presented a gala appearance, being splendidly decorated in honor of the initial contests for titles in the athletic line which have fallen to Pittsburg. An enormous crowd put in an appearance to do honor to the brawn and speed gathered from East, West, North, and South.

For junior events the various contests developed some high-class work and bespoke some record-breaking competitions when the kingpins get together to-morrow for the senior contests.

Four junior records were broken. The first to be smashed was the running high jump, in which Oliver Johnstone, Boston A. A., cleared the really creditable height of 6 feet 6-10 of an inch, displacing the best previous mark of 5-11, made by Egon Erickson at Seattle in 1909. Later on A. M. Mucks of the Chicago A. A. took a fall out of the discus record by scaling the missile 123 feet 5 inches, as against the former mark of 122 feet 9 inches, held by B. Bantz, Seattle.

Gayle A. Dull, the former University of Michigan runner, but now with the Pittsburg A. A., gave Father Time something to do in the rearrangement of his books by doing 26:08 4-5, and beating Mike Driscoll's best time of 26:23 2-5, made in 1908. In the pole vault S. B. Wagoner, who got his athletic tuition at Yale, cleared the great height of 12 feet 5 64-100 inches, being the fourth to break record. The junior records in the 100 yards and the quarter-mile were equaled.

The day was conducive to the making of good performances, and crack-a-jack work began with the "hundred," won by the New England sprinting champion, H. P. Drew, a colored lad, who scampered away with the event from A. T. Meyer, a much improved lad, from the Irish-American's of New York. The latter showed his worth later in the "two twenty" by again scoring second place to F. P. O'Hara, a former Exeter lad, who is now aligned with the Boston A. A.

The third sprint to go to the New England division was the quarter, when W. C. Prout galloped off with that event from such good ones as Joe Dolan, Pastime A. C., New York, and Lester Wood, the Wesleyan lad who has thrown his fortunes with the New York A. C.

The Irish-American A. C. made almost a clean sweep of those essentially Celtic competitions, the hop, step and jump and the "fifty-six." In the latter they gained all three places, and finished one, two in the other.

One of the most popular wins of the series was scored by I. C. Bowne, a Mamaroneck, N. Y., lad, running in the colors of the Winged Foot. Frail looking and, apparently, frightened at the supposed prowess of the men in the field, he was not given a look-in by the uninitiated before the race started. But after the field had traveled half a mile he had every one except the most offensive partisans rooting for him.

When he got ready to cut loose he did it with a vengeance and electrified the onlookers with his tremendous sprint, which proved a revelation to some of his opponents, whom he left as though they were tired, finally winning in comfortable fashion in the fine time of 4:27.

Frank Riley, the Captain of the Irish-American A. C., ran one of his good races to-day and took the measure of a slashing good field. Riley came home in the capital time of 1:56 4-5, quite the best performance he has done since his five yards worse than 1:52 4-5, credited to Lunghs, several years ago in the Canadian championships, but which is generally discredited.

Little Peter Terhune, a Barringer schoolboy from Newark, N. J., who could just about peer over the tops of the hurdles in the 120-yard race, caught the judge's eye in that event, doing 16 1-5 seconds, the best he has ever done in competition. Incidentally he turned the tables on his mate, Gus Braun, who beat him in the metropolitan juniors last week. Braun got third in this event, and second in the low hurdles.

Ed Hines of the Pastimes proved the dark horse in the hammer, and got it out the fine distance of 149 feet 1 inch. Marden, the Dartmouth lad, who won the Metropolitan 12-pound junior, was second. All of the men in this event improved on their previous work.

Wagoner, formerly of Yale, but now representing the Pittsburg A. A., corraled the pole vault, with 12 feet 5 64-100 inches. He beat among others Gordon Dukes, New York A. C., and Lambert of St. Louis, each of whom did 12 feet.

In the shot put Reich of the Irish-Americans put it over on Klages, New York A. C., and tallied first honors, which were won by him last week in the Metropolitan junior championship contests.

A glance over the winners shows that the Irish-Americans got 4 firsts; the Boston A. A., 4; Chicago A. A., 3; New York A. C., 2; Pittsburg A. A., 2; Pastime A. A., 1, and South Boston A. C., 1. The summary:

100-Yard Dash.—Final Heat—Won by H. P. Drew, South Boston A. C.; A. T. Meyer, Irish-American A. C., second; Ira Courtney, Seattle A. C., third. Time—0:10 1-5.

880-Yard Run.—Won by Frank N. Riley, Irish-American A. C.; M. J. McLaughlin, Knights of St. Anthony, Brooklyn, second; T. J. Halpin, South Boston A. C., third. Time—1:56 4-5.

Throwing Discus.—Won by A. M. Mucks, Chicago A. A.; with 123 feet 5 inches; A. C. Ashton, Westminster College, Pennsylvania, second, with 121 feet 2 7-10 inches; Leslie Byrd, Chicago A. A., third, with 118 feet 3 9-10 inches.

Running Broad Jump.—Won by Earl Conrad, Chicago A. A., with 22 75-100 feet; E. C. Nutt, Trenton, N. J., M. C. A., second, with 21 58-100 feet; A. G. Smith, Mohawk A. C., third, with 20 98-100 feet.

Putting 16-Pound Shot.—Won by A. J. Reich, Irish-American A. C., with 42 feet 6 8-10 inches; H. Klages, New York A. C., second, with 42 feet 5 8-10 inches; W. T. Waite, Cleveland A. C., third, with 42 feet 2 8-10 inches.

One-Mile Run.—Won by I. C. Bowne, New York A. C.; Franz Marceau, Boston A. A., second; David Noble, New York A. C., third. Time—4:27.

Five-Mile Run.—Won by Gayle A. Dull, Pittsburg A. A.; J. J. Dunlap, Philadelphia, second; Frank Masterson, Mohawk A. C., third. Time—26:08 4-5.

Pole Vault.—Won by A. Wagoner, Pittsburg A. A., with 12 feet 5 64-100 inches; Gordon E. Dukes, New York A. C., second, with 12 feet; N. A. Lambert, St. Louis A. C., third, with 12 feet.

Throwing 16-Pound Hammer.—Won by Edward Hines, Pastime A. C., with 149 feet 1 inch; H. J. Marden, New York A. C., second, with 148 feet 6 inches; A. McDougall, Irish-American A. C., third, with 146 feet 5 inches.

Hop, Step, and Jump.—Won by M. J. Fahey, Irish-American A. C., with 48 65-100 feet; J. Wilkinson, Irish-American A. C., second, with 42 75-100 feet; Joe Loomis, Chicago A. A., third, with 42 48-100 feet.

220-Yard Run.—Final Heat—Won by F. P. O'Hara, Boston A. A.; A. T. Meyer, Irish-American A. C., second; Arthur Lauer, New York A. C., third. Time—0:23.

220-Yard Hurdle Race.—Final Heat—Won by V. Blanchard, Boston A. A.; G. A. Braun, New York A. C., second; A. Crumrine, Pittsburg A. A., third. Time—0:26 2-5.

440-Yard Run.—Final Heat—Won by W. C. Prout, Boston A. A.; Joe Dolan, Pastime A. C., second; Lester Wood, New York A. C., third. Time—0:50 4-5.

Running High Jump.—Won by Oliver Johnstone, Boston A. A., with 6 feet 6-10 inches; E. Jennings, Pastime A. C., second; Wesley Oler, Jr., New York A. C., third.

220-Yard Hurdle Race.—Final Heat—Won by Peter Terhune, New York A. C.; A. Schoninger, Chicago A. A., second; G. A. Braun, New York A. C., third. Time—0:16 1-5.

Throwing Javelin.—Won by Leslie Byrd, Chicago A. A., with 180 10-100 feet; F. Lund, Irish-American A. C., second, with 176 71-100 feet; C. Stage, Mohawk A. C., third, with 155 15-100 feet.

Throwing 56-Pound Weight.—Won by H. McGuire, Irish-American A. C., with 28 75-100 feet; A. McDougall, Irish-American A. C., second, with 27 15-100 feet; J. White, Irish-American A. C., third, with 26 55-100 feet.

COLONIAL Y.C. ANNUAL CRUISE

Motor Boat Fleet Will Start To-day for Long Island Sound.

A large fleet of motor boats from the Colonial Yacht Club, headed by Commodore Charles M. Hilliker's flagship Comfort, will leave the clubhouse at 138th Street and Hudson River to-day for the annual cruise on Long Island Sound. This popular club is enjoying one of the most successful seasons of its career. Racing and cruising will be the order each alternate week. The handsome prizes displayed in the clubhouse for different races indicate that the Regatta Committee is very enthusiastically supported.

In the annual race around Manhattan Island, Capt. C. F. Stone's Scotland won first prize, while second prize was awarded to the Virginia, owned by Capt. H. M. Betts. Several large boats have been added to the fleet this year, and the membership has increased so rapidly that it has been necessary to form a waiting list. The officers of the club are as follows:

Commodore—Charles M. Hilliker; Vice Commodore—James A. Donegan; Rear Commodore—Dr. N. J. Baker; Fleet Captain—Franklin P. Pratt; Board of Directors—R. E. Weldon, Chairman; Frank Totten, Fred Gerst, C. S. Welch, C. P. Holland, H. J. Russell, C. F. Stone, Dr. M. J. Brasill, J. B. Bashore, Chairman Regatta Committee.

MANHASSET BAY CUP RACE.

July 10, 11, and 12 Set Apart for Holding of Challenge Event.

What promises to be the most interesting series of races yet sailed for the Manhasset Bay Challenge Cup will be those scheduled for July 10, 11, and 12. While seven clubs have challenged for the trophy, it is unlikely that more than six will be represented. The entries so far are the Amoret of the Corinthian Yacht Club of Marblehead, the Timandra of the Eastern Yacht Club, the Windward of the Larchmont Yacht Club, the Cara Mia, present holder of the cup, of the American Yacht Club, and the Corinthian of the Seawanhaka-Corinthian Yacht Club. The defender is the American Yacht Club.

The races of the match will be alternately to windward or leeward and return and triangular, beginning with the former on July 10. Additional races necessary to determine the winner of the match will be sailed alternately as above. The windward and leeward races will be sailed twice over, a distance of sixteen miles.

The races will be sailed without time allowance and under the racing rules of the Yacht Racing Association of Long Island Sound of 1911, except as specially provided. The helmsman must be an amateur, and a member in good standing of the club whose yacht he sails. Charles Lane Poor is the representative of the American Yacht Club, and Aemilius Jarvis of the Seawanhaka-Corinthian Yacht Club on board the committee boat, and James D. Sparkman of the New York Yacht Club as referee or umpire.

To Race to Cape May To-day.

The annual Cape May race, under the management of the National Yacht Club, will be started this morning from a point off the yacht club pier. The following powerboats are scheduled to start: Clarinda, R. S. Mills, National Yacht Club; Caliph, M. E. Brigham, Venator Yacht Club, Atlantic City; Ilya, J. N. Whitaker, Yachtsmen's Club of Philadelphia; Sim Too, A. C. Soper, National Yacht Club; Caroline, M. Frank Dennis, Columbia Yacht Club, and Eronel, Samuel Cochran, Bensonhurst Yacht Club. Among the sailboats carded to start are the Adyta II., Dr. R. Von Forreger, and Gardenia, Leo S. Herzig, National Yacht Club, and Edlana, John A. Crowley, Harlem Yacht Club.

Wisconsin Re-engages Coach Vail.

MADISON, Wis., June 30.—The regents of the University of Wisconsin have voted to re-engage Coach Vail of the State University crew for another year as recognition of the manner in which he fought for a place in the Poughkeepsie regatta last week. One notable action of the coach was his ordering the star oarsman out of the crew at a time when his services seemed invaluable, because of a violation of the training rules against smoking.

Miss Hotchkiss Tennis Victor.

PITTSBURG, June 30.—Miss Hazel Hotchkiss of Berkeley, National tennis champion, to-day defeated Miss Florence Sutton of California in the tournament of the Pittsburg Field Club. The score was 6—1, 6—4. To-morrow Miss Hotchkiss and Miss Jane Craven will play the challenge round in women's singles. The final round in the mixed doubles and women's doubles will also be decided to-morrow. Miss Hotchkiss and Percy D. Sivers of this city, Pennsylvania champion, will oppose Miss Sutton and the Rev. N. J. Rendall, while in the women's doubles Miss Hotchkiss and Miss Elizabeth Bunce of New York, indoor champion will play Miss Bessie Garrison and Mrs. T. S. Jacques.

ON THE TENNIS COURTS.

Using his variations of speed with good effect Gustave F. Touchard won the singles section of the Long Island lawn tennis championship tournament yesterday on the courts of the Kings County Club, Brooklyn, and becomes the challenger of William B. Cragin, Jr., for the title and trophy, in his semi-final match Touchard defeated M. Johnson by the score of 8—6, 6—1. In this contest Johnson hit hard in the opening set and cut the lines with his shots so that Touchard was tricked out of many of the games. At 5—all Touchard steadied and won at 8—6, taking the next set at 6—1. Samuel A. Westfall of Orange was in the other semi-final by defeating Benjamin M. Phillips by the score of 6—2, 6—2. Westfall came up to the net quickly and killed all of Phillips's drives in splendid fashion. The summary:

Men's Singles.—Semi-Final Round—S. A. Westfall defeated B. M. Phillips, 6—2, 6—2; G. F. Touchard defeated M. Johnson, 8—6, 6—1.

Final Round—Touchard defeated Westfall, 6—4, 6—4, 6—1.

Men's Doubles.—First Round—C. G. Burrows and J. W. Anderson defeated Dr. William Rosenbaum and B. M. Phillips, 6—3, 8—6; S. A. Westfall and H. L. Westfall defeated E. H. Voshell and F. C. Bagga, 6—1, 6—2; G. E. Groesback and R. L. Boggs defeated F. M. Watrous and W. L. Pate, 12—14, 6—2, 10—8.

Second Round.—W. Campbell and H. Bretz defeated C. L. Johnson, Jr., and C. A. Major, 6—4, 4—6, 6—3; C. M. Bull, Jr., and H. C. Martin defeated C. G. Burrows and J. W. Anderson, 6—2, 6—2; L. P. Moore and H. C. Weinken defeated G. E. Groesbeck and R. L. Boggs, 6—1, 6—1.

Semi-Final Round.—C. M. Bull, Jr., and H. C. Martin defeated W. Campbell and H. Bretz, 6—2, 6—3.

RECOVERS ON LADING BILL.

Verdict Against Delaware & Hudson, Which Issued Bill Without Shipment.

A verdict of approximately $91,000 was awarded by a jury in the Supreme Court yesterday before Justice Cohalan to Elisabeth H. Denike against the Delaware & Hudson Company growing out of fradulent bills of lading on which money was obtained by the Albany commission house of Durant & Elmore, which failed two years ago.

Durant & Elmore had been established in Albany as grain merchants for more than a century, and had credit which enabled them to obtain without question large sums on their drafts secured by bills of lading, purporting to represent shipments of grain. The real plaintiffs in the case are Otto Keusch, a member of the Produce Exchange, who accepted the Durant & Elmore imaginary shipments on the strength of the railroad bills of lading issued by their regular Albany agent, and the Corn Exchange Bank which accepted the paper on loans made to Keusch. The plaintiff of record is the assignee of these claims.

The case decided is only one of a number of claims against the railroad on similar transactions. At the time of the Durant & Elmore failure it was discovered that large numbers of bills of lading had been used by the firm, which either represented shipments which had been diverted to other consignees and delivered to them, or had not been made.

The Telephone—

Everybody uses it. The world depends on it. Have you telephones enough?

New York Telephone Co.

The SOUPS of SIMON ALGHIERI, Chef, most delicate & richest Sold by Park & Tilford.

WHITE AND TAYLOR IN FINAL GOLF MATCH

Oakland and Home Club Players Best in Ardsley's Tournament.

Gardiner W. White of Oakland and Wyatt W. Taylor, representing the home club, survived the match rounds in the invitation golf tournament at the Ardsley Club yesterday. As a result, they will be opponents in the thirty-six-hole final to-day.

White won two matches easily, defeating S. Prescott of Ardsley in the morning, 6 up and 5 to play, and W. V. Swords, Jr., an Oakland clubmate, by a 7-and-6 margin after luncheon. Taylor had an almost equally "soft" road, disposing of C. R. Gillett of Wykagyl by 7 up and 5 to play in the second round and W. F. Morgan, Jr., of Baltusrol by a 5-and-3 margin later on.

A dispute marred the semi-final round match in the first beaten eight between Charles Rowe of Dunwoodie and H. A. Steiner of Inwood. While playing the seventeenth hole, where Rowe stood dormie, Steiner's ball was accidentally kicked by his own caddie. In the argument that ensued Rowe is quoted as having said to Steiner, "I'll give you the hole, anyway." After that Steiner claims he played the hole carelessly and did not try to win it. Assuming that he had won the hole, Steiner went on and won the home hole, squaring the match. Extra holes were then played, and Steiner finally won the twenty-first green. It has been asserted that when Steiner's caddie kicked the ball it cost the player a stroke; also that Steiner failed to win the hole with that penalty imposed. The committee reserved its decision last night.

A hard-fought match resulted from the meeting of James D. Foot of Apawamis and Z. T. Miller of Dunwoodie in the semi-final round of the second sixteen. They finished all square, both getting a 79. On the extra hole Foot won. The summary:

First Sixteen.—Second Round—W. V. Swords, Jr., Oakland, beat F. H. McAdoo, Ardsley, 4 up and 3 to play; Gardiner W. White, Oakland, beat S. Prescott, Ardsley, 6 up and 5 to play; W. W. Taylor, Ardsley, beat C. R. Gillett, Wykagyl, 7 up and 5 to play; W. F. Morgan, Jr., Baltusrol, beat R. F. Mundy, Ardsley, 5 up and 4 to play.

Semi-Final Round—White beat Swords, 7 up and 6 to play; Taylor beat Morgan, 5 up and 3 to play.

Beaten Eight, First Sixteen.—First Round—P. S. McLoughlin, Wykagyl, beat Dr. Gerrit Smith, Wee Burn, 3 up and 2 to play; S. C. Mabon, Ardsley, beat A. C. Travis, Ardsley, 2 up and 1 to play; H. A. Steiner, Inwood, beat E. C. Kellogg, Essex County, 2 up and 1 to play; C. G. Rowe, Dunwoodie, beat A. F. Robinson, Ardsley, 3 up and 2 to play.

Semi-Final Round, Beaten Eight—Mabon beat McLoughlin, 5 up and 4 to play; Rowe-Steiner, match unfinished.

Second Sixteen.—Second Round—H. Bole, Knollwood, beat H. L. Downey, Apawamis, 1 up; J. D. Foot, Apawamis, beat H. S. Green, Ardsley, 8 up and 7 to play; J. H. Bell, St. Andrew's, beat E. M. Shaw, Ardsley, 4 up and 2 to play; Z. T. Miller, Dunwoodie, beat J. A. Robertson, New York Golf Club, 6 up and 5 to play.

Semi-Final Round—Bole beat Bell, 3 up and 2 to play; Foot beat Miller, 1 up, (19 holes.)

Third Sixteen.—Second Round—M. S. Brown, New York University, beat S. Peace, Ardsley, 2 up and 1 to play; L. H. Fitch, Ardsley, beat C. G. Bonhoffer, Ardsley, 2 up; R. F. Trevarrow, Powelton, beat W. H. Halston, Ardsley, 5 up and 4 to play; A. H. Pogson, Fox Hills, beat C. F. McCann, Nassau, by default.

Semi-Final Round—Brown beat Fitch, 3 up and 2 to play; Trevarrow, beat Pogson, 4 up and 3 to play.

Fourth Sixteen.—Second Round—D. L. Pelton, Dunwoodie, beat J. S. Spraker, Ardsley, 3 up and 2 to play; A. Litchenheim, Wykagyl, beat F. S. Viele, Ardsley, 1 up; R. M. Tarleton, Oakland, beat A. D. Lawrence, Dunwoodie, by default; B. D. Tilt, Ardsley, beat W. Gressick, Scottish-American, 4 up and 2 to play.

Semi-Final Round—Litchenheim beat Pelton, 2 up and 1 to play; Tarleton beat Tilt, 2 up and 1 to play.

VARDON DEFEATS MASSY.

Frenchman Beaten In Play-Off of Tie for British Open Golf Title.

SANDWICH, England, June 30.—In the play-off of their tie of the open golf championship to-day Harry Vardon, of South Herts Golf Club defeated Arnaud Massy of Nivelle, France, winning the title, the championship cup, gold medal, and $250.

The Frenchman retired at the thirty-fifth hole, when Vardon had an overwhelming lead.

Vardon has won the open title five times, the last preceding time being in 1903. Massy was open champion in 1907.

Oglevie Makes Golf Course Record.

Special to The New York Times.

MORRISTOWN, N. J., June 30.—David Oglevie, professional at the Morris County Golf Club, to-day hung up a new record for the course of 66. Oglevie exceeded the former record of 69, made by himself a year ago. The amateur record for the course is 72. Oglevie's play was:

Out .....5 3 3 4 4 4 4 4 4—35
In .....3 4 4 3 4 5 4 3 5—33—66

GOLF STARS OFF THEIR GAME.

Newcomers in Sport to Play for Hudson River Championship To-day.

Titleholders past and present were brushed aside in the semi-final round of the Hudson River Golf Association championship tournament at the Rockland Country Club yesterday. As a result S. D. Connelly, the seventeen-year-old sensation, representing the home club, and H. B. Wood of the Columbia Country Club, will fight it out for the title at thirty-six holes to-day.

Tiffany, the Powleton golfer who has won this championship on five different occasions ran up against a snag in Wood, who in his own deliberate way played par golf. The end came rather unexpectedly at the sixteenth hole, where Wood stood 2 up. Their second shots left them just off the edge of the green, Tiffany being away. He played his chip shot close up and seemed reasonably certain of a 4, but it availed nothing, for Wood ran his long one down for a 3, which won the match by 3 up and 2 to play.

In the other half of the semi-final round Connelly met Archie Reid, the titleholder. Although not at his best, Reid might have won had his opponent not laid him three stymies throughout the match. As it was Connelly only beat him by one up. The summary:

First Sixteen.—Second Round—S. D. Connelly, Rockland, beat T. H. Crane, Saeqkill, 7 up and 5 to play; Archie M. Reid, Saeqkill, beat E. M. Carroll, Rockland, 4 up and 3 to play; Gilman P. Tiffany, Powelton, beat Schuyler Phillips, Saeqkill, 6 up and 5 to play; H. B. Wood, Columbia Country Club, beat H. F. Doty, Saeqkill, 4 up and 3 to play.

Semi-Final Round.—Connelly beat Reid, 1 up; Wood beat Tiffany, 3 up and 2 to play.

Beaten Eight, First Sixteen.—First Round—C. H. Arent, Saeqkill, beat E. B. Wilson, Rockland, 1 up; L. D. Rossire, Saeqkill, beat F. Coykendall, Twaalfskill, 5 up and 4 to play; H. G. Phillips, Saeqkill, beat F. V. D. Longacre, Saeqkill, 2 up and 1 to play; S. Hirshberg, Powelton, beat R. D. Small, Rockland, 1 up.

Semi-Final Round.—Rossire beat Arent, 2 up; Phillips beat Hirshberg, 4 up and 3 to play.

Second Sixteen.—Second Round—Carroll Moore, Saeqkill, beat R. H. Herron, Rockland, 2 up; C. F. Small, Rockland, beat H. S. Jennings, Twaalfskill, 3 up and 2 to play; W. W. Wetterau, Dutchess, beat A. S. Barnes, Saeqkill, 2 up; J. S. Taylor, Powelton, beat O. H. Macy, Briarcliff, 2 up and 1 to play.

Semi-Final Round.—Small beat Moore, 4 up and 2 to play; Taylor beat Wetterau, 4 up and 2 to play.

Semi-Final Round, Beaten Eight—Nelson, Dutchess, beat Morse, Saeqkill, 4 up and 2 to play; Westervelt, Rockland, beat Worster, by default.

Third Sixteen.—Second Round—S. W. Fox, Jr., Rockland, beat E. H. Jewett, Saeqkill, 1 up, (21 holes:) S. M. Hitchcock, Saeqkill, beat D. O. McCammon, Rockland, 6 up and 4 to play; H. Armstrong, Rockland, beat G. L. Wilson, Rockland, 4 up and 3 to play; W. D. Mills, Rockland, beat W. T. Agnew, Rockland, 6 up and 4 to play.

Semi-Final Round.—Fox beat Hitchcock, 4 up and 3 to play; Armstrong beat Mills, 6 up and 5 to play.

Semi-Final Round, Beaten Eight.—Langshore, Twaalfskill, beat Otis, Saeqkill, 2 up; Barnes, Saeqkill, beat Gardner, Rockland, 3 up and 2 to play.

Consolation handicap was won by G. L. Wilson of Rockland with 103, 20—Td.

SIMPSON'S OPEN TITLE.

Tom McNamara Defeated in Final Round of Western Golf.

GRAND RAPIDS, Mich., June 30.—Robert Simpson of Kenosha, Wis., winner of the Western open golf championship at the Hinsdale Club, Chicago, in 1907, is again the possessor of the title. This afternoon, under a hot sun and on a course faster than at any previous time this week, he defeated Thomas McNamara of Boston, two up and one to play.

Despite the sweltering heat, a large gallery followed the contestants over the Kent Country Club course and witnessed a match which was anybody's until the twenty-eighth hole was played. Simpson won because he played the better and steadier golf. Time and again he outdrove the Boston man, and three times during the afternoon McNamara missed short putts which would have given him an equal number of holes.

Simpson was two up when the thirty-fourth hole was completed. Then on his drive, he shied to the rough and recovered, while McNamara was a sharp away on his first and pulled his second stroke badly, overrunning the hole on his third. It was halved in five, giving Simpson the title.

The afternoon half of the match was not quite as interesting as the morning play, but it was far from dull. McNamara was never able to take the lead, although he twice evened up matters.

The afternoon round started with Simpson one up. He increased his lead on the nineteenth, which he won, four to five. McNamara won the twentieth, but the twenty-first, twenty-second and twenty-third were halved. McNamara evened the match on the twenty-fifth, winning it three to four. The Kenosha man took the next hole with a good three, the twenty-sixth was halved, and on the twenty-seventh McNamara was on equal terms again, holing with three shots to the champion's four. Simpson drew ahead again on the twenty-eighth and they halved the twenty-ninth. On the thirtieth hole Simpson duplicated his drive of the morning round and won it four to five. He also took the thirty-first, three to four, while the next was halved in four. The thirty-third was the last hole McNamara won, driving splendiddy and holing in four, while Simpson took five. The next two were halved, giving Simpson the match.

Double S. H. Green Trading Stamps Before 12 o'Clock

NO CONNECTION WITH ANY OTHER STORE
GREENHUT-SIEGEL COOPER CO.
TWO MAMMOTH BUILDINGS. J. B. GREENHUT, Pres. BOTH SIDES OF 6TH AVE. 18TH & 19TH STS. NEW YORK.

Open All Day, Today

Main Building Dry Goods and Wearing Apparel

MAIN BUILDING
Men's and Youths' Straw Hats
Values $2 to $2.50; Today, at
$1 and $1.50

Greatest sale ever announced just before the "Fourth." Surely, you're not going away to spend the national holiday—or go on your vacation—wearing an old, weather-beaten hat, when you can come into our Men's Hat Store, today, and pick up a brand new, fresh, clean, STYLISH hat for $1 or $1.50. They are in the most popular straws. An unlimited variety of the smooth split and the rough sennits; all the most desirable shapes.

Men's Panama Hats—formerly sold at $8 to $15; call early today and take your choice at..... $5

(MAIN Building, Second Floor.)

Greenhut Building "Everything for the Home"

Ask for S.H. Green Trading Stamps—We Give Them

SAILOR BURKE WINS WITH KNOCKOUT BLOW

Ted Nelson of Australia Takes the Count in Third Round at Twentieth Century A. C.

After leading in the first two rounds on points, Ted Nelson of Australia ran into the famous punch of Sailor Burke and was knocked out in the third round of the scheduled ten-round bout at the Twentieth Century A. C. last night.

The third session had just started, and from the showing of Nelson, who was doing by far the better work, the blow came as a surprise. After starting at a fast clip, Burke got close to his Australian opponent and beat his body with short-arm blows from both hands, and when the chance for which he was playing came he was quick to seize it, and a short left to the stomach, quickly followed with a stiff right to the point of the jaw, put Nelson down and out. After the deciding round was recorded Nelson gained his feet, and, although helpless, tried to continue, and while White was still holding him the Sailor slipped one over Charlie's shoulder to make sure of his victory, and then danced to his corner.

Burke had evidently planned for a knockout, which was evident by the way in which he lashed out of his corner in both the first and second rounds. As the bell sounded for the start she sailor rushed to a clinch, but Ted was first to land, sending a straight left to the face and followed with a right swing which went wild of its mark. Nelson repeated with a straight right to the jaw, which sent Burke to the floor, but only for a few seconds, and the sailor was back after his man with a vengeance. Both men fought hard and were playing for the same blows, a hard right, and before many more were exchanged a second fall was scored, when Nelson was downed in his own corner from a straight left to the jaw. When the two clinched Burke, who was several pounds heavier, used his weight and pounded the Australian's body, which was the first evidence of his victory. As the bell sounded for the close of the round Nelson landed a hard left jab on Burke's face. The round slightly favored Nelson on points.

Burke started the hostilities in the second session by rushing clear over to Nelson's corner as the bell rang, but the latter met him with a left straight to the jaw. Burke went to a clinch and the pair wrestled for a time before breaking. Nelson scored a hard right hook short to the wind, and followed it with a left for the jaw. Both men were aroused to a high pitch, and in a fast mixup exchanged a volley of good blows to the body, but the bulk of the work was done by Burke, who was superior at this style of attack.

After breaking away Nelson did some fast work, and scored a left hook on the ribs, which he repeated as they broke. The Australian missed his best chance of the bout when Burke crouched low and left a fine opening for a right to the jaw. Nelson missed by a large margin. The work of Nelson in this period entitled him to the point honors.

Neither man showed any real signs of punishment as the third round opened, and both were apparently in fine shape, but it was at this stage that the Sailor showed his cunning. He fought much cleaner than on the occasion of their last meeting of a few weeks ago, and consequently did not give his enemies much chance to hiss him.

Burke opened the third by walking slowly to the centre, where he met Nelson, and in a clash at close range pounded Nelson's body with both hands. Nelson straightened the Sailor up with a stiff left jab, which he repeated before Burke could get his bearings. The Australian sent a hard right to the jaw and then steadied and rocked the tar with a short right hook. After getting away Burke drew Nelson, who was a bit careless in his attack, close, and after scoring the left, which he quickly followed with the right to the jaw, ended the fray then and there.

DE PALMA TO RACE BURMAN.

Auto Pilot Cancels Engagements to Drive at Brighton Beach.

Ralph De Palma, who intended to race in the West, has canceled his engagement in order to compete at the Brighton Beach Motordrome meet, July 3 and 4. De Palma will pit his 50 horsepower Simplex in the free-for-all open race in which are entered Bob Burman, Patchke Knipper, Tetsiaff and other drivers. The other cars entered in the free-for-all are the Blitzen Benz, the 110 horsepower Benz which Knipper will pilot, the Janatzy Mercedes, which either Tetsiaff or Patchske will drive; the National car which holds a beach world's record, the Simplex to be driven by Ormsby, a Mercedes entered by N. F. Du Cloine, an Opel which was imported specially for this event by the Opel Import Company, the Pope-Hummer which Louis Disbrow will drive, and Ralph Beardsley's Simplex.

The handicaps have over fifteen entries, while every event on the entry blank is filled excepting the amateur event. More than enough entries were received for the amateur race, but several of the entrants could not qualify according to the A. A. A. rules, so that the event was not placed on the final cars. One amateur who has the reputation of being the highest salaried driver of this class in the world filled a blank for this event.

Bob Burman shipped his string of racing cars from Grand Rapids to New York yesterday. His imported Blitzen Benz and his Knox are being groomed for the fray. Burman will pilot his Benz in the free-for-all and in the record trials, and his Knox entry in the class for cars of 600 inches and less in displacement, with a minimum weight of 2,100 pounds. Among the drivers who are nominated to drive at the meet are De Palma, Burman, Disbrow, Knipper, Tetslaff, Patchske, Robinson, Ormsby, Hughes, Beardsley, Zengle, Tower, Du Cloane, Rost, Anderson, Frye Juhasz, Fisher, Sheets, Ferguson, Gray, Ritcher, Tate, Shanahan and Lane.

Secretary Forsdick of the Automobile Club of America will weigh in cars at the clubhouse to-day and Saturday. Upon being weighed the entrants will receive certificates which will entitle them to enter.

Boxing Shows To-night.

Battling Mantell, sparring partner of Mexico out Brown, and Al Ketchel, the Bridgeport boy, who has shown up so well in recent bouts in New York, will be the headliners of to-night's show at the Fairmont A. C. In another ten-round bout Joe Farmer will exchange punches with Kid Rose. Two six-round bouts, Pat Sheppard versus Jack Smith and Joe Bell versus Harlem Tommy Hopkins, will precede the longer events.

Jack McFarland of Long Island City and Soldier Delaney, the Sharkey A. C. white hope, will clash in the main event of ten rounds at the Sharkey A. C. to-night. Both are hard hitting heavyweights and a good bout should result. A six-round semi-final and several four-round bouts will precede the main event.

The usual Saturday night show will be put on at the Long Acre A. C. to-night. The card contains about fifteen bouts, made up partly of amateurs and partly of winners of the recent Saturday night bouts at the club.

American Horses Race Well.

PARIS, June 30.—The Prix de Paray, a handicap of $1,250, distance 11 furlongs, run at Maisons-Lafitte to-

BOSTON THROWS JOLT INTO GIANTS' CAMP

Wiltse's Ineffective Pitching Paves Way for Tailenders' Victory at Polo Grounds.

THE SCORE.

Boston	2	0	4	0	0	1	0	0	0	—7
New York	2	0	0	0	1	0	1	0	0	—4

BOSTON.

	AB.	R.	H.	BB.	SO.	PO.	A.	E.
Sweeney, 2b	4	1	2	1	1	4	4	0
Tenney, 1b	3	2	2	1	0	5	1	0
Herzog, ss	4	0	1	0	0	2	3	0
Miller, rf	4	2	2	1	0	2	0	0
Ingerton, lf	4	0	1	1	0	4	0	0
Steinfeldt, 3b	2	1	0	2	0	2	1	0
Kling, c	4	1	1	0	0	4	1	0
Kaiser, cf	4	0	1	0	0	6	0	0
Perdue, p	4	0	0	0	1	0	1	2
Total	33	7	10	6	2	27	11	2

NEW YORK.

	AB.	R.	H.	BB.	SO.	PO.	A.	E.
Devore, lf	5	1	2	0	0	2	1	0
Doyle, 2b	4	1	1	1	0	3	2	0
Snodgrass, cf	5	1	3	0	1	3	0	0
Murray, rf	4	0	1	0	0	2	0	1
Merkle, 1b	4	0	2	0	0	11	0	0
Bridwell, ss	4	0	0	0	0	1	3	0
Devlin, 3b	2	0	0	2	0	1	2	0
Meyers, c	4	0	0	0	0	4	0	0
Wiltse, p	1	0	0	0	0	0	3	0
Drucke, p	0	0	0	0	0	0	2	0
Ames, p	0	0	0	0	0	0	0	0
Devlin	1	0	0	0	0	0	0	0
Becker	1	0	0	0	0	0	0	0
Crandall	1	0	0	0	1	0	0	0
Total	36	4	10	3	2	27	14	1

*Batted for Wiltse in the fourth inning.
†Batted for Drucke in the seventh inning.
‡Batted for Ames in the ninth inning.

Two-base hits—Tenney, Ingerton, Kling, Snodgrass. Home run—Murray. Sacrifice hits—Tenney, Herzog, Kling. Stolen bases—Sweeney, Miller, (2,) Devore, Doyle. First base on errors—Boston, 9; New York, 1. Left on bases—Boston, 9; New York, 7. Double plays—Herzog, Sweeney, and Tenney; Bridwell, Doyle and Merkle; Devore, Doyle and Merkle. Struck out—By Perdue, 2; by Ames, 2. Bases on balls—Off Perdue, 3; off Wiltse, 3; off Drucke, 1; off Ames, 1. Hit by pitchers—By Ames, 1 (Steinfeldt.) Wild pitch—Drucke. Hits—Off Wiltse, 7 in 4 innings, (at bat 17;) off Drucke, 2 in 3 innings, (at bat 10;) off Ames, 1 in 2 innings, (at bat, 6.) Umpire—Mr. O'Day. Time of game—Two hours and eight minutes.

The lowly Boston Rustlers can dodge a victory more often than any other team in big league society, not excepting the St. Louis Browns, but there are days when victory refuses to be dodged even by the Rustlers. Yesterday was one of those joyous days for the tail-enders, and they traveled hand in hand with victory practically all the way during their two hours' session with the league leaders at the Polo Grounds. The Tenneyites managed to stay on even terms with the McGraw boys for the first two innings, and then they forged so far ahead that the Polo Grounders saw nothing but their backs for the remainder of the battle. The final count was 7 to 4.

Under familiarity with the fork arm delivery of George Wiltse put the Rustlers on Easy street early in the battle. They had the habit of straightening Wiltse's benders into two-base hits with painful regularity when George put 'em over, and a tendency to look over the bad ones when the slender southpaw pitched 'em outside the corners. Four doubles, a brace of singles and three gifts were crowded into the first three innings, and the combination netted a half dozen runs. Wiltse lasted another inning and got away with less damage, but he was edged out of the landscape in the Giants' half of the fourth to make room for a pinch hitter. Drucke and Ames pitched the remainder of the distance, each being crowded out as was Wiltse, to allow a pinch hitter to perform.

Meanwhile Hub Perdue kept the Giants at a respectable distance from the lead, which his mates had chalked up in the early innings. He was reached for as many hits as the trio of New York hurlers, but they were neither as hard nor as timely and he never appeared wavering after the first inning. It was a home run smash by Red Murray with two down in New York's half of the first inning and Snodgrass on second base that gave the Giants a look-in at any stage of the game.

Manager McGraw used up his full force of pinch hitters to stall off the trimming, but Perdue refused to cave. After the Rustlers had finished their eventful third inning the battle had assumed an aspect where hits and not shut-out pitching could alone save the day, and each time any of the pitchers had a chance to bat the derrick gently lifted that pitcher from the scene.

Mike Donlin was the first to essay the role of Mr. Punch, and the fans gave Sir Michael another rousing reception as he waddled to the plate, with his cap on his ear, fire in his eye, and two bats dangling over his shoulder. Mike made a noble effort to crowd himself into the hit column, but Hoch Kaiser in centre field blocked the entrance and Mike was soon headed for the clubhouse. Beals Becker got the assignment to start a rally in the seventh inning, but the combination of Mike by clouting to Kaiser and then drifting from the scene. Otey Crandall pushed Ames into the discard in the ninth, and Otey did just what Ames would probably have done. That's three strikes.

Even Arlie Latham figured in the crash. Arlie did not get a chance to get into the battle, but he made so much noise on the side lines that Fred Tenney decided that it was time to put a muffler on Arlie's pitch. At the close of the seventh inning, when the Rustlers were coming in from the field, Tenney passed Latham while the latter was on his way from the coaching line to the New York bench. Tenney's verbal biff was not loud enough to echo over the concrete stands, but it was strong enough to ruffle Arlie's feathers and separate the Latham goat from its owner. Latham was a badly peeved person when he crawled under the ropes, muttering something about being no older than Tenney. Tenney rested on his ears while Arlie warbled loudly at the Boston manager.

The visitors got busy in the opening inning and pushed a pair of counters across. Sweeney waited for a pass and moved along to second while Tenney was beating out a bunt. Herzog hit into a double play, Bridwell to Doyle to Merkle, and Sweeney pushed along to third. Miller got Wiltse's second base and worked a successful double steal with Sweeney, who beat Bridwell's return to the plate. Ingerton doubled into right field and Miller registered.

The Giants got the two runs back in their half. After Devore and Doyle had gone out in order, Snodgrass hit past third base for two bases, and Murray followed with a drive into the new right field stand for a home run. Merkle followed with another hit, but was forced at second when Bridwell hit to Herzog.

Kaiser hit into left field for two bases in Boston's half of the second, and reached third on an infield out, but was stranded. Then the Giants went down easy, and the Rustlers packed the game away. Tenney started the fireworks with a hot drive past third base for two cushions, and Herzog sacrificed. Miller scored Tenney with a sizzler past second, and moved up on Ingerton's out. Wiltse to Merkle. Steinfeldt accepted Wiltse's third gift, and Kling followed with a wallop over Devore's head for two bases, scoring Miller and Steinfeldt. Kaiser lofted to right field, and the ball spattered out of Murray's fingers while Kling journeyed across. Kaiser got two bases on the error, but Perdue ended the inning with a drive to Wiltse.

The Rustlers threatened to score again in the fourth, when two passes by Drucke were followed by Kling's sacrifice, but Kaiser and Perdue were easy. The Giants scored in the fifth on Doyle's single and steal, Perdue's poor throw to second, and a single by Snodgrass. Tenney scored Boston's last run in the sixth. He reached first base on a fielder's choice, following Sweeney's single, and finished the distance on Herzog's single, a fielder's choice, and a wild pitch. Devore scored New York's last run in the seventh on his single and steal and Snodgrass's third hit.

The members of the Waseda University team of Tokio were the guests of the New York management at yesterday's game. The full squad, numbering about a dozen Japs, arrived in the fifth inning. They occupied seats in the new stand just behind third base, and took great interest in the game. The Japs play the Manhattan College team at Lenox Oval this afternoon.

WATCHING THE GIANTS SLIP.

About 4,000 fans saw the Rustlers win.

The rear section of the concrete stands continues to hold its popularity.

In spite of the small crowd and the large stands there was considerable crowding—in those narrow chairs.

If Mike Donlin ever gets a chance to bat with the bases full and two or three runs needed, the noise will wake up Brooklyn. Mike gets about the limit of applause now when he saunters to the plate with the sacks empty and the Giants hopelessly in the rear.

Seven ex-Cubs and two ex-Giants made up the nine which defeated McGraw's team yesterday. Kling, Steinfeldt, Kaiser, Ingerton, Miller, Sweeney, and Perdue were formerly bossed by Frank Chance, and the other two, Tenney and Herzog, formerly wore Giant livery.

Devore's single to left field in the seventh brought Josh more applause than a home run would gain him ordinarily. He has slumped badly in hitting. That was his first hit of the present series.

The visitors monopolized the fancy fielding stunts. Tenney and Sweeney made spectacular one-hand stops, and Kaiser a great running catch.

Johnny Kling wore the smile that won't erase after cracking out the double which really won the game in the fourth inning. Johnny's only consolation in baseball these days is beating his old enemies, the Giants, or Frank Chance's team.

Kling may have gone back considerably, but that old whip is still to be reckoned with, as Snodgrass learned when he tried to steal third in the fifth inning.

BROOKLYN SCORES SHUTOUT.

Knetzer Outpitches Alexander in Fine Battle of Twirlers.

PHILADELPHIA, Penn., June 30.—Brooklyn won to-day's game, the third successive pitchers' battle of the series here, the score being 3 to 0. The batting of Browne and Lobert, each of whom made one-half of his team's hits, featured the game. The score:

BROOKLYN.	AB.	R.	H.	PO.	A.	PHILADELPHIA.	AB.	R.	H.	PO.	A.
Browne, rf	4	0	2	1	0	Knabe, 2b	4	0	1	4	2
Burch, cf	3	0	0	2	0	Fask't, cf	2	0	0	1	0
Coulson, cf	1	1	0	2	0	Lobert, 3b	4	0	3	1	2
D'bert, 1b	3	0	0	10	0	Magee, lf	3	0	1	2	0
Wheat, lf	2	0	1	3	0	Lud'us, 1b	3	0	1	10	1
Hummel, 2b	2	0	0	1	2	Walsh, rf	4	0	0	3	0
F'm'n'n, 3b	4	0	0	1	2	Doolan, ss	3	0	0	0	3
Smith, ss	3	0	1	0	2	Moran, c	1	0	0	3	0
Bergen, c	4	1	2	5	0	Dooin, c	2	0	0	5	2
Knetzer, p	3	0	0	0	2	Alex'r, p	3	0	0	0	1
						*Brans'd	1	0	0	0	0
Total	29	3	6	27	9	†Lehr	1	0	0	0	0
						Total	32	0	6	27	12

*Batted for Morsell in fifth inning.
†Batted for Alexander in ninth inning.
Errors—Smith, Walsh.

Brooklyn	0	0	0	0	2	0	0	1	0	—3
Philadelphia	0	0	0	0	0	0	0	0	0	—0

Two-base hits—Bergen, Lobert. Sacrifice hits—Hummel, Knetzer, Magee, Daubert. Stolen bases—Brown, (2,) Knabe, Coulson. Struck out—By Knetzer, 4; by Alexander, 7. First base on errors—Brooklyn, 1; Philadelphia, 1. Left on bases—Brooklyn, 8; Philadelphia, 10. First base on balls—Off Knetzer, 4; off Alexander, 6. Time of game—One hour and fifty-five minutes. Umpires—Messrs. Rigler and Finneran.

Soda Bottles for Umpire Johnstone.

ST. LOUIS, June 30.—Pittsburg lost to-day to St. Louis, 3 to 5, in a hard fought and exciting game. There was a ten-minute demonstration in the first half of the eighth inning, when the crowd in the bleachers took exception to the decision of Umpire Johnstone, who declared Wagner safe on third after having called him out. A bombardment of soda bottles followed. Two arrests were made. Score:

ST. LOUIS.	AB.	R.	H.	PO.	A.	PITTSBURG.	AB.	R.	H.	PO.	A.
Huggins, 2b	4	0	0	6	4	Carey, cf	5	0	2	2	0
Hauser, ss	3	0	0	0	3	Clarke, lf	4	0	0	2	0
Ellis, lf	3	0	0	2	0	Byrne, 3b	3	0	1	1	1
Kocher, 1b	4	0	0	7	0	Wagner, 1b	3	1	1	10	1
Evans, rf	3	1	1	2	0	Miller, 2b	4	1	1	0	4
Smith, ss	3	2	1	0	1	McK'nie, ss	4	0	1	1	2
Oakes, cf	3	2	2	0	0	Wilson, rf	3	1	1	0	0
Bliss, c	4	0	0	6	1	Simon, c	4	0	0	3	1
Steele, p	2	0	0	0	2	Camnitz, p	1	0	0	0	2
Mowrey, 2b	0	0	0	0	0	*Perry	1	0	0	0	0
Sallee, p	0	0	0	0	0	Hendrix, p	1	0	0	0	1
						†Flynn	1	0	0	0	0
Total	30	5	4	27	10	Total	34	3	9	24	11

*Batted for Camnitz in the fifth inning.
†Batted for Hendrix in the ninth inning.
Errors—Miller, Huggins, Bliss.

St. Louis	0	0	3	0	0	0	0	0	0	—5
Pittsburg	0	0	0	0	0	0	1	2	0	—3

Two-base hits—Carey, (2,) Miller. Three-base hit—Wagner. Home run—Oakes. Sacrifice hits—Oakes, Wilson. Stolen bases—Byrne, Evans. Bases on balls—Off Steele, 6; off Hendrix, 2; off Camnitz, 2. Struck out—By Steele, 5; by Hendrix, 2; by Camnitz, 4. Hits—Off Camnitz, 6 in four innings; off Hendrix, none in four innings; off Steele, 9 in eight and two-thirds innings; off Sallee, none in one-third of an inning. Left on bases—St. Louis, 6; Pittsburg, 11. Time of game—Two hours and ten minutes. Umpires—Messrs. Eason and Johnstone.

Chance Back in Game; Cubs Win.

CINCINNATI, Ohio, June 30.—Chicago won a close and exciting game from Cincinnati to-day, 3 to 2. Both Brown and Keefe pitched good ball. The fielding of Bates was a feature, all his chances being difficult. Manager Chance returned to first base and Hofman replaced Goode in centre. Score:

CHICAGO.	AB.	R.	H.	PO.	A.	CINCINNATI.	AB.	R.	H.	PO.	A.
Sh'kard, lf	3	0	0	4	0	Beecher, lf	4	0	0	1	0
Schulte, rf	4	1	2	1	0	Downey, ss	4	0	2	1	2
Hofman, cf	4	0	2	0	0	Bates, cf	4	0	1	6	0
Chance, 1b	4	0	0	10	1	Hol'sel, 1b	4	0	1	5	0
Z'm'm'n, 2b	4	0	0	2	5	Mitchell, rf	4	0	2	2	0
Doyle, 3b	3	0	1	1	2	Grant, 3b	4	0	0	2	1
Tinker, ss	4	1	0	2	3	Egan, 2b	3	0	0	3	2
Graham, c	1	1	0	4	3	McLean, c	3	1	1	5	4
Brown, p	2	0	0	1	1	Keefe, p	2	0	0	0	2
						Clarke, c	1	0	1	2	0
Total	29	3	5	27	15	*Altizer	0	1	0	0	0
						Fromme, p	0	0	0	0	0
						Total	33	2	8	27	12

*Ran for McLean in the eighth inning.
Errors—Zimmerman, Graham, Downey, Clarke.

Chicago	1	0	0	0	0	0	0	2	0	—3
Cincinnati	0	0	0	0	0	0	0	2	0	—2

Two-base hits—Schulte, Hofman. Three-base hit—Clarke. Hits—Off Keefe, 8 in eight innings; off Fromme, none in one inning. Sacrifice hits—Graham, Brown. Stolen bases—Mitchell, Doyle. Left on bases—Chicago, 3; Cincinnati, 4. First base on balls—Off Keefe, 2; off Fromme, 1. Struck out—By Brown, 3; by Keefe, 2; by Fromme, 2. Passed ball—Graham. Time of game—One hour and forty-five minutes. Umpires—Messrs. Klem and Brennan.

Jeffries Back from Europe.

James J. Jeffries, former heavyweight champion pugilist of the world, arrived in New York yesterday on the Mauretania after a visit of several weeks in Europe. Mrs. Jeffries accompanied the ex-champion. No demonstration of any kind marked his arrival and it was learned that he had made himself very inconspicuous while on shipboard. He looked well and strong and stated to the newspaper men who interviewed him that he intended going first to his home in Los Angeles, after which he would go to Alaska on a hunting expedition. No questions were asked concerning his opinion of Johnson or about his plans for spending the anniversary of that memorable day at Reno.

SPORTING EVENTS.

BASEBALL, Polo Grounds, To-day, 3:30 P. M. Giants vs. Boston. Adm. 25c. and 50c.

We're not going off just yet.

Here to-day until 12 noon, and again all day Monday.

Ready to outfit men and boys with everything they'll need to wear anywhere over the Fourth.

Sporting Goods at the 34th St. Store.

ROGERS PEET & COMPANY,
Three Broadway Stores
at 13th St. at 34th St

YANKEES LOSE BY A RUN IN BOSTON

Red Sox Get Winning End of Poor Game, Pitchers Being Off Their Form.

THE SCORE.

Boston	0	0	2	0	2	0	1	0	—7	
New York	3	0	0	0	0	0	0	1	0	—4

BOSTON.

	AB.	R.	H.	PO.	A.	E.
Hooper, rf	5	1	2	2	0	0
L. Gardner, 2b	4	1	3	2	2	1
Speaker, cf	5	0	0	1	0	0
Lewis, lf	4	1	0	2	0	0
Riggert, lf	0	0	0	1	0	0
Engle, lf	2	0	1	1	2	1
Yerkes, ss	4	1	1	2	3	1
Purtell, 3b	4	0	1	1	3	1
Myers, 1b	3	2	2	9	0	0
Williams, c	1	2	0	7	4	0
Moser, p	0	0	0	0	1	0
Karger, p	0	0	0	0	0	0
Cicotte, p	2	0	0	0	4	0
*Thoney	1	0	1	0	0	0
Total	35	7	11	27	13	3

NEW YORK.

	AB.	R.	H.	PO.	A.	E.
Daniels, cf	4	2	3	1	0	0
Wolter, rf	4	0	1	2	0	0
Hartsell, 3b	4	1	1	0	3	1
Cree, lf	3	1	0	3	0	1
Knight, ss	4	0	2	3	5	1
Chase, 1b	4	0	1	10	0	1
E. Gardner, 2b	4	0	0	1	3	0
Sweeney, c	1	0	1	2	0	0
Caldwell, p	2	0	0	0	0	0
Blair, c	2	0	1	2	2	0
Quinn, p	1	0	0	0	0	0
Vaughn, p	0	0	0	0	1	0
Total	33	6	10	24	10	3

*Batted for Moser in third inning.

Two-base hit—Daniels. Home run—Yerkes. Hits—Off Moser, 6 in three innings; off Karger, none in one inning; off Cicotte, 4 in five innings; off Caldwell, 7 in five innings; off Quinn, 4 in two and two-third innings; off Vaughn, none in one-third inning. Sacrifice hits—Cree, Williams. Stolen bases—Daniels, Myers, Wagner, Williams, Hooper, Wolter. Double plays—Moser and Williams; Cicotte and Myers. Sacrifice fly—L. Gardner. Left on bases—Boston, 8; New York, 2. First base on balls—Off Karger, 1; off Caldwell, 1; off Quinn, 2. First base on errors—Boston, 1; New York, 2. Hit by pitcher—Riggert, by Caldwell; Karger, by Caldwell. Struck out—By Moser, 2; by Cicotte, 4; by Caldwell, 3; by Quinn, 1. Time of game—Two hours. Umpires—Messrs. Egan and Sheridan.

Special to The New York Times.

BOSTON, June 30.—Things in general didn't look any too bright for the Red Sox in the game against the Yankees this afternoon until after the middle of the game, when the locals bunched a few hits and helped greatly by errors succeeded in nosing out a victory by a score of 7 to 6.

It was a regular marching day for the pitchers, three being used by both sides. Of those mostly used up Eddie Karger could be called the worst. He had pitched one inning, and was up to bat when he was struck in the wrist by one of Caldwell's smoky ones. Eddie Cicotte, who succeeded him, pitched gilt-edged ball the remainder of the game. Moser started the game for Boston, but it did not take long to put him up in the air. Daniels sent one screaming down the third base line, and then Donovan decided to bench the kid.

While the opening inning was marked by ragged playing by the Red Sox, they made up for it later. Riggert, who was sent in to relieve Lewis, did not have much of a chance to show his goods, as he was struck on the head by one of Caldwell's speedy ones. Engle took his place and performed creditably. Thoney, who batted for Moser when he was dericked, made good with a single. Hooper got on his second time up, and Gardner broke the ice by sending out a long one to centre, scoring Myers and Williams, who had got on that fatal third.

Cicotte seemed to have it on Chase and Knight, and he wafted them to the dugout. This seemed to have a bad effect on the other members of the team, and Cicotte had little trouble in re-establishing himself with President Taylor.

Boston went trailing along with two runs in the wake of New York's five until the fourth inning, when Steve Yerkes dispelled the gloom hereabout by rapping out a homer which scored Gardner, who had singled to centre.

Quinn went in in the sixth inning, and the shift proved unwise. Myers, who had already performed like a veteran, hit a pop fly to Gardner. Williams drew a pass. Cicotte looked on while Quinn burned three delusive ones over on him. It was at this juncture that Hooper banged one to Hartzell, and as his handling was imperfect it raised the mischief. Williams stepped along toward the home plate with the tieing run. On Gardner's hit Hooper scored, placing the home team in the lead for a little while any way. Previous to this round of pleasure Cicotte won the applause of the fans by fanning Chase and Knight. Earl Gardner filed to Speaker for the third out of that lily started session.

There was general uneasiness in the eighth when New York tied the score again. It did not matter much as Boston had their eyes peeled for the game, and were working like trojans. Vaughan went in to finish the game for the Yankees. The first thing he did was to pass Myers. Williams advanced the slim one, and Cicotte went out to Chase. Hooper and Gardner both took excellent exceptions to Vaughan's delivery, the former bringing virtually winning the game, scoring Myers. Boston closed their session with Speaker going out on a grounder, Vaughan rendering the assist.

Cy Young Driven from Box.

CLEVELAND, Ohio, June 30.—Chicago bunched its hits off Young to-day and drove him out of the box and defeated Cleveland, 8 to 1. Walsh was very effective, holding Cleveland to four hits. Only twenty-three men went to bat for Cleveland in the first seven innings. Harkness fanned six in three innings, and allowed but one hit in three innings, striking out the side in the ninth. Score:

CHICAGO.	AB.	R.	H.	PO.	A.	CLEVELAND.	AB.	R.	H.	PO.	A.
M'Intyre, rf	4	2	2	2	0	L'dsay, 3b	4	0	1	2	3
Laird, 3b	5	1	2	1	1	Olson, ss	3	1	1	1	3
Cal'han, lf	5	1	2	3	0	J'kson, rf	2	0	0	0	0
Bodie, cf	4	2	2	0	0	Graney, lf	4	0	1	4	0
M'C'nell, 2b	4	1	1	1	4	Stovall, 1b	4	0	0	9	0
Collins, 1b	4	0	1	14	0	B'm'h'm, cf	3	0	0	1	1
T'nehill, ss	1	0	1	1	4	Ball, 2b	3	0	0	1	3
Sullivan, c	4	0	0	7	0	Smith, c	1	0	0	8	1
Walsh, p	4	0	0	0	6	Fisher, c	2	0	1	6	0
						Young, p	3	0	0	0	1
						Harkness, p	1	0	0	0	0
						*Easterly	1	0	0	0	0
Total	37	8	12	27	15	Total	29	1	4	27	14

*Batted for Young in the sixth inning.
Errors—Graney, Young, Bodie.

Chicago	2	0	0	0	4	1	0	0	0	—8
Cleveland	1	0	0	0	0	0	0	0	0	—1

Two-base hits—McIntyre, Tannehill. Sacrifice flies—Jackson, Collins. Stolen bases—Jackson, Callahan, Lord, McConnell, McIntyre. Double play—Ball and Olson. Pitching record—Eleven hits off Young in six innings; one hit off Harkness in three innings. First base on balls—Off Young, 1; off Harkness, 2. Struck out—By Young, 1; by Harkness, 6; by Walsh, 7. First base on errors—Chicago, 2. Left on bases—Cleveland, 5; Chicago, 7. Time of game—One hour and fifty-six minutes. Umpires—Messrs. Perrine and Dineen.

Athletics Bunch Runs on Senators.

WASHINGTON, June 30.—Philadelphia bunched all its hits and runs in two innings to-day and defeated Washington, 6 to 3. Fly catches by Milan and Barry were features. The score:

PHILADELPHIA.	AB.	R.	H.	PO.	A.	WASHINTON	AB.	R.	H.	PO.	A.
Lord, lf	2	0	0	2	0	Milan, cf	4	0	0	3	0
Strunk, cf	3	1	1	1	1	Sch'fer, 1b	4	0	1	10	0
Collins, 2b	4	1	1	2	3	Elb'f'd, 3b	4	0	1	0	2
Baker, 3b	4	1	1	1	3	Gessler, rf	4	1	2	0	0
M'Innis, 1b	3	1	1	0	1	C. W'ker, lf	2	1	0	2	0
Murphy, rf	3	2	1	2	0	McM'de, ss	4	0	1	3	3
Barry, ss	3	0	1	6	6	Cun'h'm, 2b	4	0	1	2	5
Lapp, c	4	0	1	6	0	Henry, c	4	0	1	5	1
Morgan, p	4	0	0	0	4	E. W'ker, p	3	0	1	0	2
						*Leliveit	1	1	1	0	0
Total	33	6	7	27	18	Total	34	3	9	27	12

*Batted for E. Walker in the ninth inning.
Errors—McBride, 2; Henry, Morgan.

Philadelphia	0	2	1	0	0	4	0	0	0	—6
Washington	0	0	1	0	0	0	0	0	2	—3

Two-base hits—Gessler, Lapp. Sacrifice hits—Schafer, C. Walker, Strunk, McInnis. Stolen bases—Henry, Murphy. Sacrifice fly—Barry. Left on bases—Washington, 8; Philadelphia, 4. Bases on balls—Off E. Walker, 1; off Morgan, 4. First base on errors—Washington, 1; Philadelphia, 2. Struck out—By E. Walker, 5; by Morgan, 6. Wild pitches—Morgan, 2; E. Walker, 1. Balk—Morgan. Time of game—One hour and forty-five minutes. Umpires—Messrs. O'Loughlin and Connolly.

MINOR LEAGUE RESULTS.

New York State League.

At Utica—Utica, 5; Troy, 2.
At Elmira—Wilkesbarre, 2; Elmira, 0.
At Binghamton—Scranton, 7; Binghamton, 1.
At Syracuse—Albany, 7; Syracuse, 6.

New England League.

At Lowell—Fall River, 6; Lowell, 7.
At Worcester—(First game,) Worcester, 11; Haverhill, 8. (Second game,) Haverhill, 8; Worcester, 4. (Called in the seventh inning by agreement.)
At Lawrence—New Bedford, 9; Lawrence, 3.
At Brockton—Brockton, 9; Lynn, 5.

Tri-State League.

At Harrisburg—Harrisburg, 9; Johnstown, 6.
At York—York, 14; Altoona, 1.
At Lancaster—Trenton, 4; Lancaster, 2.
At Reading—Reading, 8; Wilmington, 2.

American Association.

At Louisville—Louisville, 3; St. Paul, 2.
At Toledo—Toledo, 11; Minneapolis, 5.
At Columbus—Milwaukee, 0; Columbus, 5.
At Indianapolis—Indianapolis, 10; Kansas City, 6.

Southern League.

At Memphis—Memphis, 4; Atlanta, 2.
At Chattanooga—Nashville, 10; Chattanooga, 1.
At Mobile—Montgomery, 9; Mobile, 2.
At New Orleans—Birmingham, 6; New Orleans, 2.

South Atlantic League.

At Jacksonville—Jacksonville-Macon game postponed until Sunday.
At Charleston—Charleston, 4; Savannah, 3.
At Columbia—Augusta, 5; Columbia, 3.
At Albany—Columbus, 9; Albany, 5.

Connecticut League.

At New Britain—Bridgeport, 2; New Britain, 3.
At Springfield—Springfield, 8; Hartford, 5.
At Waterbury—Waterbury, 9; New Haven, 8.

BASEBALL NOTES.

Johnny Evers has been a daily attendant at recent games of the White Sox in Chicago, and he stated a few days ago that he would be in the game by the time the Cubs start on their Eastern tour next Wednesday.

The report circulated a few days ago that Detroit was to be replaced by some other city brought the following letter from President Ban Johnson to a Detroit paper: "In the last few days wide circulation has been given an absurd story that floated out of St. Louis in regard to the transfer of the Detroit Club. Nothing could be more absurd and I do not believe any sensible baseball writer would give it credence. Detroit is the only original city left in our circuit and we take pride in its growth and fame as a baseball city. We have never had any grounds for complaint as to patronage and it is a matter that has not been discussed by American League club owners. Only a few days ago Mr. Yawkey was in Chicago and he told me of his plans for the building of a new ball park in Detroit this Fall. From this you may gather that we have no thought of the transfer of your club to some other city. The peace agreement established our territory and there can be no change in the circuits of the American and National League without common consent. Detroit's patrons of the game have been loyal to the club and the American League. We are proud to have such a city in our circuit."

OLD CROW
Reg. U. S. Pat. Off.
RYE
The Standard of RYE Whiskey
Guaranteed Pure RYE Whiskey Under National Pure Food Law Serial Number 2163
NOT BLENDED
NOT ADULTERATED
SOLD ONLY IN OUR SEALED BOTTLES EVERYWHERE
NEVER SOLD IN BULK
WE ARE THE LARGEST BOTTLERS OF OLD-FASHIONED HAND-MADE SOUR MASH STRAIGHT PURE RYE WHISKEY IN THE WORLD
H. B. KIRK & CO., New York, N. Y.

BASEBALL.

Yesterday's Results.

NATIONAL LEAGUE.
Boston, 7; New York, 4.
Brooklyn, 3; Philadelphia, 0.
Chicago, 8; Cincinnati, 2.
St. Louis, 5; Pittsburg, 3.

AMERICAN LEAGUE.
Boston, 7; New York, 6.
Chicago, 8; Cleveland, 1.
Philadelphia, 6; Washington, 3.

EASTERN LEAGUE.
Baltimore, 10; Jersey City, 3.
Newark, 2; Providence, 1.
Montreal, 4; Rochester, 1.

Standing of the Clubs.

NATIONAL LEAGUE.

	W.	L.	P.C.		W.	L.	P.C.
New York	41	24	.631	St. Louis	36	29

SYDENHAM HOSPITAL CLOSES ITS DOORS

May Be Rebuilt to Comply with Orders of the State Board and Fire Department.

KUNITZER ROW RECALLED

Directors Deny That Expulsion of Chief Physician from Medical Society Affected the Institution.

Following the recent expulsion by the New York County Medical Society of Dr. Robert Kunitzer, chief physician of Sydenham Hospital, on charges of helping Dr. Louis Anton Ewald falsify medical records there, and the resignation of Dr. Kunitzer from the directorate of the hospital upon recommendation of the State Board of Charities, closed the doors of all its nine buildings on 116th Street, between First and Second Avenues, yesterday, as THE TIMES announced it would do. The last patient had been sent home two days ago, and its eight internes and thirty-two nurses were notified some days ago that their services would no longer be required.

Despite the close sequence of the hospital's closing upon the trouble attending Dr. Kunitzer's trial and the subsequent investigation of the hospital by the State Board of Charities, the Board of Directors declared yesterday that there was no causal relation between those troubles and the closing of the institution. The place was closed, they said, "temporarily until further order of the board," until suitable alterations could be made or the hospital buildings be erected anew, in order to comply with the State Board of Charities' orders concerning adequate air space and the orders of the Building Department concerning fire escapes, openings to the roof, and the like.

The Board of Directors itself, however, is but a shadow of the former board that guided the affairs of the hospital before the charges were brought against its chief physician and administrator. Most of the old board resigned when the controversy at concerning him was at its height. One of these was Isaac Guggenheim, who had been one of the most liberal patrons of the hospital, and who was known to be a warm friend of Dr. Kunitzer.

Just how long the hospital will remain closed the Directors were unwilling yesterday to state. The internes and nurses, however, for the most part, declared outright that they were not counting on its reopening at all, and that they had procured or would procure places at other hospitals.

Joseph Michael, one of the Directors, denied that the hospital's revenues had fallen off after the Kunitzer trouble to $2,000 a week, as against a weekly expenditures of $4,000. He said those figures were taken only for the month of May, when the city had withheld its contribution to the hospital. That contribution, he added, was subsequently granted. The city had paid from $600 to $1,000 a month for charity patients at the hospital.

Mr. Michael said it could not be foretold whether the hospital would reopen under the old or new management, or whether it would be merely altered or rebuilt. There were several large contributors, he said, who seemed ready to give substantial funds if the old buildings were torn down and a new hospital building put up. Among these, he intimated, was Isaac Guggenheim; but Mr. Michael added that Mr. Guggenheim's gift was presumed to be contingent upon the retention of Dr. Kunitzer at the hospital.

Mr. Michael added that the hospital was sure to be reopened at some time, in view of the heavy demand for treatment made by the Italian and Jewish residents of the neighborhood. The present site and property, he said, is worth at least $40,000, and with the contributions already in sight it ought to be no difficult matter to erect a new hospital building.

Sydenham Hospital was incorporated in 1892. At the time of its closing it had 100 beds, which were ordered reduced to twenty by the State Board of Charities. The buildings of the institution include the hospital proper, the dispensary, and the post-graduate hospital and nurses' school. The property extends 170 feet on 116th Street and has a depth of 100 feet. Its present Directors are Joseph P. Day, Walter J. Moore, A. Michael, Joseph Michael, W. H. Fletcher, Judge Otto Rosalsky, Gustav Kraus, Rudolph Alexander, D. Zoglin, Vito Contessa, Sol Wronker, Sam I. Frankenstein, S. Bauman, and Sanford Simons.

NO LEGISLATURE TILL JULY 5.

Bills Passed for Good Roads—Income Tax Resolution Goes Over.

ALBANY, June 30.—Both houses of the Legislature took a recess to-day until Wednesday night at 8:30. The Assembly passed a number of bills, among them one by Senator Wainwright appropriating $750,000 for good roads in Westchester County, and another by Mr. Sweet, appropriating $450,000 for State highways in Oswego and Onondaga Counties.

Other bills passed were:

By Mr. Ward, providing that street railway companies shall make repairs on ten instead of thirty days' notice.

By Mr. Cuvillier, providing that the military secretary to the Governor may be of the grade of Major or Lieutenant Commander.

The Assembly put over until Wednesday the Wagner Federal income tax resolution.

The resolution for a committee of experts to be appointed jointly by the Governors of New York and New Jersey and the President of the United States for the investigation of port and shipping conditions in this country and abroad was reported favorable by the Finance Committee.

Weather in Cotton and Grain States.

Special to The New York Times.

WASHINGTON, June 30.—Following is the forecast for cotton and grain States for Saturday and Sunday, as issued by the United States Weather Bureau:

North Carolina—Generally fair Saturday and Sunday; light northeast to east winds.

South Carolina, Georgia—Generally fair Saturday and Sunday; light, variable winds.

Florida—Local showers Saturday and Sunday, except generally fair in southern portion; light, variable winds.

Alabama, Mississippi—Fair in northern, occasional local showers Saturday and probably Sunday in southern portion; light to moderate variable winds.

Louisiana—Local showers Saturday. Sunday fair in western, showers in eastern portion; light to moderate variable winds.

Eastern Texas—Generally fair Saturday and Sunday; light to moderate southeast to south winds.

Western Texas—Fair Saturday; local showers at night or Sunday in northern and western portions, fair in southeast; cooler Saturday in northern portion.

Utah—Local showers Saturday; cooler in southwest portion. Sunday fair.

Oklahoma—Fair, continued warm Saturday and probably Sunday.

Arkansas, Missouri, Kansas—Generally fair, continued warm Saturday and Sunday.

Tennessee, Kentucky—Fair, continued warm Saturday and Sunday.

Ohio—Fair Saturday; warmer in northern and eastern portions. Sunday fair and warm; light to moderate southeast to south winds.

Indiana, Illinois—Fair, continued warm Saturday and Sunday; moderate southeast to south winds.

Lower Michigan—Fair Saturday and Sunday; moderate south, mostly winds.

Upper Michigan—Unsettled Saturday; local showers at night or Sunday; moderate southerly winds, becoming variable.

Wisconsin—Fair, continued warm Saturday; showers and cooler at night or Sunday in northern and western portions; generally fair in southeast; moderate southerly winds, becoming variable by Sunday.

Minnesota—Showers and cooler Saturday or Saturday night in western and Saturday night or Sunday in eastern portion; fair Sunday in western portion; moderate southeast to south winds, becoming variable by Sunday.

Iowa—Fair, continued warm Saturday, followed by showers and cooler in the afternoon or night in northwest portion. Sunday generally fair, not so warm in western portion.

North Dakota—Thundershowers and cooler Saturday. Sunday generally fair.

South Dakota—Local thundershowers and cooler Saturday or Saturday night. Sunday fair.

Nebraska—Unsettled Saturday; local showers in northern and western portions; cooler at night. Sunday fair; cooler in eastern and southern portions.

MOTHER SEEKS TAFT'S AID.

Wants Inquiry into Disappearance of Her Soldier Boy in the West.

Mrs. Mary Kramer of 9 Pitt Street will write to President Taft to-day asking him to order an inquiry to determine what has become of her son Louis, of Company M, Second United States Infantry, who has been missing from his regiment, now on duty in Montana, since October last. Mrs. Kramer has received a letter from First Lieut. Homer W. Preston saying that a board of officers which investigated the disappearance of her son is of the opinion that he was murdered and his body hidden. Lieut. Frederick V. S. Chamberlain, also of the Second Infantry, has written similar information to a New York friend of the missing soldier.

Kramer was 23 years old and had been in the army several years. He was one of the most accomplished musicians in the Second Infantry Band. His effects, including over $300 in cash, were received yesterday by his mother.

GAS COMPANY EXPLAINS.

Given Reasons for New Contract with Standard Oil at Higher Rate.

In reference to the fact alluded to in some of the morning papers that in November, 1905, the Consolidated Gas Company canceled an unexpired oil contract with the Standard Oil Company and made a new contract at a higher rate, it was stated at the office of the gas company that this matter was exhaustively reviewed in the 80-cent gas case before the court, and the uncontradicted testimony of the company's experts was to the effect that in order to comply with the requirements of the statute of 1905, which established twenty-two candle power as the standard of illumination, and prescribed a daily test with a penalty of $1,000 for every violation of the law, a higher grade oil had to be used during the Winter months than that covered by the unexpired contract. The engineers testified that owing to the low temperature during the Winter months the gas manufactured with the lower grade of oil would not retain the illuminants so as to enable the company to deliver at the consumers' burners gas of the required illuminating power.

It was also shown by the testimony in the case referred to that the higher price paid for the higher grade oil was offset by its greater efficiency, and the court found:

> The testimony is practically undisputed that a higher gravity oil is more efficient in carrying illuminants in cold weather than oil of a lower grade. It would appear further that, from the standpoint of economy, the greater efficiency of the higher grade oil more than offsets the difference in its cost per gallon.

Respecting the price, it was further found by the court that:

> There is no satisfactory evidence that oil of the grade used by complainant could be delivered by any independent operator at a price substantially less than the complainant now pays; nor, making due allowance for varying local conditions and differences in grade, is there any satisfactory evidence that the price paid by complainant is on the whole excessive, as compared with that paid by various other companies, to which reference was made.

DIX VETOES 16 BILLS.

Thinks Imprisonment for Illegal Liquor Selling Has Wholesome Effect.

ALBANY, June 30.—Sixteen bills were vetoed by Gov. Dix to-day, among them two proposed liquor tax law amendments. The first changed the statutes so that conviction of illegal sale of liquor would be punishable either by a fine of not less than $300, or imprisonment for not more than six months or both such fine or imprisonment. At present there is a fine of not less than $200 nor more than $1,200 and imprisonment for not less than thirty days nor more than one year.

The Governor says the salutary effect on a person violating the law and knowing he will be imprisoned is most wholesome.

The second bill provided that persons charged with violating the law could be tried at Courts of Special Sessions in New York, but only after indictment by the Grand Jury.

Other bills vetoed provided that Spanish and Philippine war veterans should be subject to the same privileges as civil war veterans to recover compensation, when illegally removed from public office, during period of removal; police and firemen of second class cities might apply for reinstatement within one year from the time of discharge; increasing the pay of prison officers and employes of State prisons; fixing the salaries of the members of the Board of Embalming Examiners and Secretary of the board, and providing for the licensing of undertakers; increasing the salaries of officers and employes of State reformatories; requiring physicians to state on a prescription whether it was for a child or adult, and providing that civil service employes must be given half holidays throughout the year.

APPOINTMENTS AT ALBANY.

Robert Rosenbluth Named as Forester—Supt. Scott's New Secretary.

ALBANY, June 30.—Robert Rosenbluth of New York was appointed Forester in the State Forest, Fish and Game Department to-day. For the past four years he has been employed in the Federal Forestry service.

Superintendent of State Prisons Scott appointed ex-City Judge John C. McDowell of Elmira as his Secretary at an annual salary of $4,000. He supersedes Charles K. Baker, who is to be transferred to another position in the Department with which he has been connected for twenty-nine years.

Goldstein in Union Bank Case.

ALBANY, N. Y., June 30.—Following a conference with Supt. of Banks Van Tuyl, Assemblyman Goldstein of Brooklyn announced to-day that he had been designated to assist in the investigation of the Union Bank of Brooklyn. Mr. Goldstein has a resolution before the Assembly Rules Committee providing for a legislative investigation of the affairs of the bank.

ASKS SPECIAL COURT TO HELP 'NELLIE BLY'

Kings Prosecutor Says He Can Keep It Busy with a Mass of Forged Checks.

JUDGE SCORES RECEIVER

For Not Operating Ironclad Plant and Making Repairs as Ordered—Her Other Concern Prospering.

Such a remarkable showing of forged and raised checks and mutilated vouchers was made to Assistant District Attorney Elder of Kings County by Mrs. Elizabeth Cochrane Seaman yesterday that the Assistant District Attorney said he would postpone his vacation and spend the time collecting evidence against officials of the Ironclad Manufacturing Company, which Mrs. Seaman inherited from her millionaire husband twelve years ago.

The forged and raised checks and vouchers, which extend over a period of six years, gave a continuous story of how "Nellie Bly's" prosperous business was looted until it was driven into bankruptcy at a time when the factory was running at full capacity and had orders on hand to run for six months.

Among the papers was a note for $15,000 made out by the Ironclad Manufacturing Company to a saloon keeper a block from the Ironclad Company's plant in Brooklyn. On the back was an indorsement to the effect that $2,000 had been paid. Across its face, in large and nervously written letters, was the word "Canceled."

The cancellation was made by the saloon keeper less than a month ago. Two of Mrs. Seaman's employes are now under indictment for forgery and grand larceny, and are out on bonds of $5,000, which were lowered from the $30,000 at which they were first fixed, mentioned the saloon keeper in confessions made to Central Office detectives. The detectives, led by Detective Wilbur, visited the saloon keeper late at night and insisted on going through his safe. Among 207 checks of the Ironclad Manufacturing Company, on all of which the name of Mrs. Seaman appeared either as indorser or maker, the detectives found the note for $15,000. As soon as the saloon keeper saw it he asked the detectives to let him have it for a minute, and wrote the word "Canceled" across its face.

When next they came to look for him, after delving a little further into the complicated check transactions which passed through his hands, they found that he had sold his business and had sold stock in a bank which had cashed the forged checks and had departed for Europe.

Mrs. Seaman appeared before Judge Chatfield in the United States District Court, Brooklyn, yesterday to contest an application of Receiver Appleton L. Clark of the Ironclad Company to have the American Steel Barrel Company, across the street from it, included in the bankruptcy proceedings. She succeeded in having the matter postponed for a week, during which time Judge Chatfield will look over affidavits submitted by herself and the receiver.

At the same time a demand was made by Mrs. Seaman for an order compelling Receiver Clark to operate certain electric machines in the Ironclad Company's plant, from which she gets current for the American Steel Barrel Company's plant.

This demand angered Judge Chatfield, and he delivered a very pointed address to the receiver, calling his attention to the fact that he had already issued an order covering this matter, and that there was no excuse for its non-enforcement.

The receiver, through his attorneys, pleaded that the machinery had broken down. Mrs. Seaman insisted that with her own hands and the skill she had gained in ten years in the manufacturing business she could make repairs in ten minutes. She insisted that the trouble was that a coil had burned out and that she always kept a special coil ready for just such emergencies with pully attached even to hoist it into place.

When Lawyer Adolph Klendl of counsel for the receiver interposed an explanation, Judge Chatfield said:

"Ever since these bankruptcy proceedings commenced the receiver has been sending his attorney here with briefs and papers covering matters already given attention in the court's instructions. I have no objection to the receiver's lawyer being made to do messenger service, but I do not think these things need constant attention from the court. The receiver should operate the plant as ordered by the court without more ado, and should make all repairs necessary to do it."

In the court proceedings fifteen lawyers were present, most of them coming from Wall Street banking houses who represent creditors. They all arose at once and gathered close to Judge Chatfield when a motion made by Lawyer Allen, representing Mrs. Seaman, asking that the secured creditors be restrained from selling bonds of the Ironclad Company until unsecured creditors have their day in court. Lawyer Leo Oppenheim, representing the unsecured creditors, argued in their favor, while Lawyer Whitridge of counsel for Brown Brothers & Co., bankers, the largest secured creditor, argued against it. Judge Chatfield called attention to the fact that the secured creditors forced Mrs. Seaman into bankruptcy, and that if they sold their collateral there would remain no need for the bankruptcy proceedings. He issued an order staying the sale of bonds for a week, and announced that he would hear arguments as to whether a permanent order against such sales should be ordered.

Lawyer Allen then submitted a motion to have Receiver Clark ousted on the grounds that he was making no moves to recover the vast amount of assets represented by forged checks, or to move against banks which had paid these checks, or to investigate others who had figured in the system by which the forgeries were successfully made and concealed in the company's books. He declared that the two indicted men, Charles W. Caccia and Stanley Glinik, upon gaining their freedom, had been admitted to the grounds by the receiver, while Mrs. Seaman and her representatives had been kept away. Judge Chatfield decided that as his associate, Judge Veeder, appointed Receiver Clark and would be serving next week, it would be better for him to decide whether or not the receiver was carrying out his instructions properly. For that reason he said he would suspend action upon the motion.

Two former salesmen of the Ironclad Manufacturing Company were on hand to show that they had orders for more than $100,000 worth of goods which they had to reject because of the sudden entrance of the receiver upon the property. L. F. Lawrence, factory manager, testified that he canceled 500 orders a day for three weeks after the forced closing of the plant, and T. J. McHale, sales manager of the dairy supply department, said that in his department alone the orders turned back amounted to $75,000.

Mrs. Seaman, who is conducting the American Steel Barrel Company without credit, on a strictly cash basis, had the largest balance on hand last night the concern has known in years. Its pay envelopes for to-day were all made ready under her direction last night, and she said that there was much less uncertainty about preparing them than ever there had been in the days when Caccia and Glinik had charge of her books and were giving her statements or balances as they saw fit.

WOMEN'S PARADE ON FOURTH

Suffragists Will Drive Around in Stage Coaches and Decorate Monuments.

A Fourth of July parade in stage coaches, with speeches, and a band in Continental uniform is being arranged by the Woman's Suffrage Party, with the decoration of monuments to patriots as the ultimate objects. The women say that the old patriots who worked for liberty and freedom would have been women suffragists in these later days, and therefore they will show them special honor. Everything will be done in old-time style.

The women speakers and decorators will drive through the city in two old-time stage coaches, each drawn by four horses, followed by a prairie schooner drawn by four more. The drivers will wear Continental uniforms.

The coaches, prairie schooner, and Continental band will start from the headquarters of the Woman Suffrage party in the Metropolitan Life Building at 11 o'clock. The line of march will be first uptown, but is not yet laid out in detail. The monuments to be decorated are those of Benjamin Franklin, Nathan Hale, Garibaldi, Peter Cooper, Alexander Hamilton, and Lafayette.

The vehicles will be drawn up before the parks where the monuments are, and the women first will make addresses before entering to crown the heroes. It has been said that the women will wear the women's dress of the time, but that has not yet been decided.

DEVOY FOOLS DEMOCRATS.

Brooklyn Court Clerk, Seeing His Job Going, Gets a New One at Same Pay.

Charles S. Devoy, Chief Clerk of the County Court, Brooklyn, and Republican leader of the Seventh Assembly District, got ahead of the "Ripper" bill now awaiting the Governor's signature, which would remove him, by resigning yesterday, and a few minutes afterward being sworn in as Deputy Clerk.

The new bill provides that the office of Chief Clerk shall be filled by the County Clerk, but the Democrats in framing the bill did not provide for the appointment of a Deputy Clerk. Mr. Devoy discovered the oversight and, without making known his intentions, to the Democrats anyway, he obtained his appointment as Deputy Clerk at a salary of $7,500 a year. The appointment was made by the Republican County Court Judges Dike and Fawcett on June 23. They also decided that the salary of $4,000 a year which Mr. Devoy's predecessor got was not enough for Mr. Devoy and raised it to $7,500, which is precisely the same sum that Mr. Devoy got as Chief Clerk of the County Court. Even if the Democrats appoint a new Chief Clerk he will not receive any more salary than Mr. Devoy. The place as Deputy Clerk to which Mr. Devoy was appointed was filled by John D. Acker, who died a short time ago.

Mr. Devoy's move shocked the Democrats. When they recovered from the blow they seemed to be amused, and even expressed admiration for Mr. Devoy's shrewdness.

The general impression prevails in Democratic circles that Thomas F. Wogan, the Democratic leader of the Ninth Assembly District, is slated for Mr. Devoy's former place as Chief Clerk.

Botanical Garden Lecture To-day.

The Summer lectures of the New York Botanical Garden, which are a feature of its work, will begin this afternoon, when Dr. N. L. Britton will talk of "Wild Flowers of Summer," in the lecture hall of the Museum Building of the Garden. The lectures are given on consecutive Saturday afternoons at 4 P. M. The building is reached from New York by the Harlem division of the New York Central, to the Botanical Garden Station; by trolley cars to Bedford Park or by the Third Avenue elevated to the Botanical Garden, Bronx Park. By the Lenox Avenue subway a change to the elevated is made at 149th Street.

More Lamps for Twenty-third Street.

Commissioner Thompson of the Department of Water Supply, Gas and Electricity, has notified the Twenty-third Street Improvement Association that twenty-four additional street lamps will be installed in Twenty-third Street. The work is to be done at the same time that the street is torn up for the widening.

Queens Official Sent to Prison.

John Holmes, former Deputy Commissioner of Assessments and Arrears in Queens, who was indicted for appropriating funds of his office and pleaded guilty to petty larceny, was sentenced yesterday to five months' imprisonment in the Queens County Jail by Judge Humphrey in the Queens County Court, Long Island City.

SPEED OF THE PRESS CHECKED IN CUSTOMS

Collector Loeb's Orders Ignored and Coronation Pictures Held Up.

FAST BOATS MET MAURETANIA

But Wares Were Put Aboard the Slow Cutter, Which Waited Patiently to Take Allan Ryan Aboard.

The Cunard liner Mauretania did not reach her pier until yesterday morning. The vessel was delayed by high seas and much fog was encountered after passing the banks. The Cunard officials hoped to bring her into quarantine Thursday night, for she had on board the pictures of the Coronation, the first to reach this port since the event.

Collector Loeb had the revenue cutter Hudson take down thirty-five representatives of Canadian newspapers, motion picture enterprises, large pictorial syndicates, and American newspapers, all intent on getting the Coronation pictures off at the first possible moment.

The Mauretania arrived in Quarantine about 2 o'clock yesterday morning, and the cutter went alongside after she had been visited by the health officers. More than an hour was consumed by the appraisers in valuing the pictures and collecting the duty.

The order of Collector Loeb that pictures and films could be taken ashore as soon as passed and duty paid, was disregarded. Although many of the picture owners had high-power vessels waiting to rush their wares through, they were compelled to bring the pictures back on the revenue cutter. For some reason there was a further delay while the customs officials waited alongside for Allan Ryan, the son of Thomas F. Ryan, to dress, in order that they might bring him to the Battery. It was a little after 4 o'clock in the morning when this "special" cutter made fast to the Battery landing. The customs employes had been successful in bringing to naught the arrangements the Collector had made to accommodate the newspapers.

Young Mr. Ryan, with Dr. W. H. Rockwell, the elder Mr. Ryan's physician, went to France with his father three weeks ago on the Adriatic. Young Mr. Ryan told a story of how he had rescued one man from a poker game with professional gamblers. Mr. Ryan saw that the man was in the clutches of a swindler and stepping up to him said that he was wanted on deck. Outside Mr. Ryan was confronted by one of the gamblers, who demanded to know why he had taken the other away. Mr. Ryan replied that if the other man would appear before Capt. Turner he would be pleased to explain. The gambler subsided.

There was some heavy betting during the run of the Mauretania on her day's runs. On Monday last the pool amounted to $1,300. The day's run was 339 miles and the pool was divided between a Mr. Leadbeater and W. C. Ayer of this city. On Tuesday the amount in the pool was $1,100.

Court Sustains Balch Will.

Supreme Court Justice Bischoff sustained yesterday the probate by the Surrogate's Court of the will of Collins L. Balch, contested by his widow, on the ground of the undue influence of his daughter, Grace C. Balch. Mrs. Balch, who was recently released from Bloomingdale Asylum, gets an income of $2,500 a year under the will she has twice unsuccessfully attacked. Her daughter receives an income of about $12,500. Justice Bischoff holds that the Surrogate rightly adjudged that there was no evidence of undue influence.

$1,000 GIFT TO SUFFRAGE.

Women's Political Union Believes an Enemy's Conscience Compelled It.

A gift of $1,000 to the Woman's Political Union broke the blow of the failure to get the Legislature to pass the amendment to the Wagner-Levy bill which would have made it possible for women to watch at the polls. The Women's Political Union has been specially active in arranging for women watchers at the polls and its members believe that some enemy in the Legislature has seen the error of his ways and is making it known in this delicate way. The gift is anonymous, and will go toward the $100,000 fund which the women are raising to defray their working expenses. This contribution brings the cash on hand up to $10,000, with another $1,000 pledged to come in by November.

Just Published

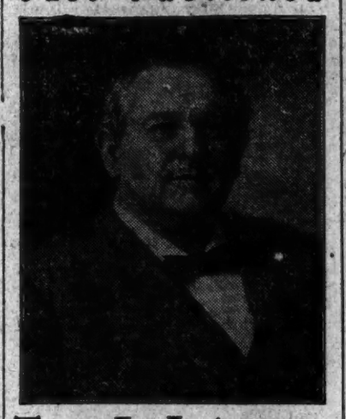

Tom L. Johnson

Mayor of Cleveland

By

Carl Lorenz

Sec'y Cleveland Library

The dramatic story of the man who, as Lincoln Steffens says: *"Made Cleveland the best governed city in the United States."*

Cloth. Illustrated. $1.00 net

The A. S. Barnes Co., New York

AUTHORS

WANTING PUBLISHERS FOR THEIR MANUSCRIPTS WITH EXPERT ADVICE, EXPERIENCED OPINIONS OR COLLABORATION, address

FREEMAN MORRIS

128 East 27th Street, New York City.

Telephone, Madison Square 517.

BASSET: A Village Chronicle

By S. G. TALLENTYRE.

12mo, $1.35 net. By mail, $1.35.

"A book one welcomes and shares with others for its pure delight, its human appeal, and its literary quality."—*N. Y. Tribune.*

MOFFAT, YARD & COMPANY, NEW YORK.

BOOKS BOUGHT. Highest cash price for BOOKS or any literary material. **SCHULTE'S BOOK STORE,** 23d St. & Lex. Ave. Phone 1858 Gram.

IT IS A FESTIVE EVENT to come across a book such as "The Prodigal Judge," written by Vaughan Kester.

This novel, which treats of American life of several decades ago, is wholly unlike anything else in recent fiction.

It glows with sturdy spirit and is so resolute and gladsome in its methods that at the very first page the reader is captured completely; and he is thereafter its most willing slave. —*Philadelphia Record*

At all Booksellers. Price $1.25 net. The BOBBS-MERRILL CO., Publishers

Not Every Housewife Can Have Three Months' Vacation

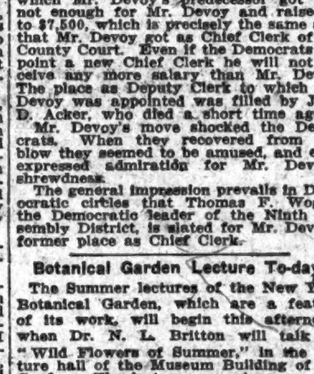

but she can have a summer in the city that will lose much of its discomfort if her kitchen is equipped with a *Gas Range* or a *Gas Cooker*. Where Gas Fuel is burned in summer time, the housewife cooks in an atmosphere fit to breathe. There's no unnecessary heat; no ashes, dirt or kindlings.

A Gas Range or a Gas Cooker

radiates heat only during the actual process of cooking—and even then very little heat is thrown off. Coal and wood fires produce heat long before and long after the cooking is done.

Gas Ranges rent for *$3.00 and up a year.*
Gas Cookers rent for - - *$1.00 a year.*

Consolidated Gas Company of New York

GEO. B. CORTELYOU, President

"Magnificence of description."—*Philadelphia Ledger.*

"All masterfully handled."—*New York Times.*

She Buildeth Her House

"THE STRONGEST AMERICAN NOVEL."—*Chicago Journal.*

By WILL LEVINGTON COMFORT

Author of "ROUTLEDGE RIDES ALONE" (eight editions)

"A scenic setting worthy of Olympians."—Edwin Markham in *The New York American.*

"It is not infant's food—this."—*The Sacramento Union.*

"A brilliant fiction that has been unsurpassed for greatness in many years."—*Pittsburg Dispatch.*

"Style has distinction, every page is stamped with the hallmark of brains."—*Chicago Record-Herald.*

"Transcriptive of everybody's life—Comfort—an American Literary asset unlimited."—*Washington Star.*

"The house which is being built is the House of Life, and Will Levington Comfort shows that woman may be the ideal architect of the ages."—*Richmond Times Dispatch.*

Colored frontispiece by Martin Justice. Decorated Cloth, $1.25. Postpaid, $1.37.

J. B. LIPPINCOTT COMPANY Publishers Philadelphia

HARPER'S BOOKS

Miss Gibbie Gault

By Kate Langley Bosher

"Like MARY CARY, this book stands for the winning power of love," was said this week about Mrs. Bosher's new novel—a tribute indeed. "To read a book like this is like taking a sun bath," chuckles The Boston Herald. "This novel is of such pure gold quality that it recalls the best tales that Miss Alcott has left us to make the world better," is a Western opinion.

Mrs. Maxon Protests

By Anthony Hope

The verdict is—and it was published less than five weeks ago—a really brilliant novel. The New York World found "the rapid movement which arouses and maintains living interest." The Herald declares it "full of shrewd but tolerant observation and of the crisp dialogue for which Anthony Hope is famous." A Southerner says: "Its satire and humor are abundant."

Keeping Up With Lizzie

By Irving Bacheller

"Better than a barrel of sermons."—*Washington Star.*

"There is profound philosophy with its glancing humor."—*Chicago Evening Post.*

"Nine-tenths of the world will like it."—*The Bellman, Minneapolis.*

"Irving Bacheller never wrote a jollier or a truer story than this shrewd commentary on human nature and American life called 'Keeping Up With Lizzie.'"—*Detroit Journal.*

Essence of Honeymoon

By H. Perry Robinson

Everybody who has ever indulged in a honeymoon will laugh over the delicious humor of the situations, and everybody who hasn't been honeymooning would better steer clear of the book altogether—it is too fine, too dainty for the uninitiated.

Harper's Camping and Scouting

How to prepare for camp, choose a site; how to cook and look out for yourself generally is one part of this big new book. Other chapters show the work of the organized camps. Boy Scouting is fully covered for American boys, with lessons in woodcraft. The book is edited by experts—George Bird Grinnell, editor of Forest and Stream; Dr. Eugene L. Swan, director Pine Island Camp; Garrett P. Serviss, the astronomer.

HARPERS MAGAZINE HARPERS BAZAR HARPERS WEEKLY

NEW BOOKS---JUST OUT

FOR THE TRAVEL SEASON

My Balkan Tour

By ROY TREVOR

A charming account of the travels of a party of motorists in the Balkans.

OVER 100 ILLUSTRATIONS

Cloth, gilt, $4.50 net. Postage, 15c.

A SUMMER NOVEL

Other Laws

By JOHN PARKINSON

A strong and moving story delineating delicately and analytically the soul conflict of a man and a woman, rendered and separate, with a yearning for each other's love.

Cloth, $1.25 net. Postage, 12c.

MISCELLANEOUS NEW BOOKS

Socialism and Individualism

By SIDNEY WEBB, BERNARD SHAW, SIDNEY BALL, SIR OLIVER LODGE

Cloth, 75c. net. Postage, 10c.

The Life of Sir Joseph Banks

By EDWARD SMITH, F. R. H. S.

Photogravure Frontispiece and 16 Illustrations. Cloth, $5.00 net. Postage, 24c.

Juana of Castile

By MAY EARLE

A long poem of exceptional beauty and strength.

Cloth, $1.50 net. Postage, 12c.

JOHN LANE CO., PUBLISHERS, NEW YORK. THE INTERNATIONAL STUDIO.

Booksellers to the World

BRENTANO'S ONVOYAGE OOK BOXE S

CATALOGUE FURNISHED FREE.

$2.50 $5.00 $7.50 $10.00

5th Ave. and 27th St., New York

NEWS OF BOOKS

Contents of The New York Times Review of Books Published with To-morrow's Times.

America's Despotic Trend.
A prophecy, with argument, that free Government in the United States will terminate in a despotism.

The Menace to European Peace.
Russia's broken pledges to Finland, the deferred but inevitable crisis in that country.

Miss Glasgow's Strongest Book.
In "The Miller of Old Church," she shows her mastery of character portrayal.

The Stuff of German Kings.
What has given the house of Hohenzollern its remarkable stability despite weakness.

England Under Three Georges.
A history which makes clear the meaning of the eighteenth century in Great Britain.

Man Flight, by Those Who Fly.
A collection by Grahame-White and Harry Harper of the opinions of experts.

Two Justices Who "Hedged."
Marshall and Brewer of the Supreme Court confessed their uncertainty as to the law.

A Chinaman on Missionaries.
The vital questions Lin Shao-Yang asks in his remarkable "Appeal to Christendom."

Social Advance Through Law.
Mr. Parsons's estimate of the law on a utilitarian base, without bondage to precedent.

Queen Mary's Ancestral Home.
Teck, the Duchy on the Swabian Alb, its great families and its legends.

An Epic of the Confederacy.
"Stonewall" Jackson finely drawn in Miss Mary Johnston's story of the South.

The Careless Use of English.
A plea for grammatical accuracy, simplicity, and clearness—Some of the slovenly things which have crept into our language and are in almost universal use.
By Leila Sprague Learned.

The Black Man in New York.
Miss Ovington's view that the negro would rise save for race prejudice.

A Romance Set in Old Crete.
Historical personages as heroes and heroines in an Italian tale of the fifteenth century.

New York Literary Notes.
Coming fiction by Winston Churchill, Robert Herrick, and others—Thompson Seton's Boy Scout—Books of Travel.

BOOKS REVIEWED

Among the books which will be reviewed in to-morrow's NEW YORK TIMES REVIEW OF BOOKS are the following:

FROM FREEDOM TO DESPOTISM. By Charles M. Hollingsworth. Washington, D. C.: The Author. $1.50.

HALF A MAN: The Status of the Negro in New York. By Mary White Ovington. Pp. 220. Longmans, Green & Co. $1.

THE AEROPLANE, PAST, PRESENT, AND FUTURE. By Claude Grahame-White and Harry Harper. Illustrated. Lippincott's. $3.50.

FINLAND TO-DAY. By George Renwick, F. Fisher Unwin. Imported by Charles Scribner's Sons. $3.

THE GREAT ENGLISH NOVELISTS. With introductory essays and notes. By William J. Dawson and Coningsby W. Dawson. The Reader's Library. Two volumes. Harper & Brothers. $2.

THE BIRTH OF WORLDS AND SYSTEMS. By Prof. A. W. Bickerton, with a preface by Prof. Ernest Rutherford, F. R. S. Harper & Brothers. 75 cents.

WHERE GHOSTS WALK. By Marion Harland. Illustrated. New series. G. P. Putnam's Sons. $2.50.

LEGAL DOCTRINE AND SOCIAL PROGRESS. By Frank Parsons, Ph. D., lecturer for many years in Boston University Law School, author of Parson's "Morse on Banks and Banking," &c. New York: B. W. Huebsch. 1911. $1.50.

THE LONG ROLL. By Mary Johnston. With illustrations by N. C. Wyeth. Boston: Houghton Mifflin Company. Pp. 633. Price, $1.30 net; 14 cents postage.

A CHINESE APPEAL TO CHRISTENDOM CONCERNING CHRISTIAN MISSIONS. By Lin Shao-Yang. G. P. Putnam's Sons.

THE MILLER OF OLD CHURCH. By Ellen Glasgow. Doubleday, Page & Co. $1.25.

ANCIENT, CURIOUS, AND FAMOUS WILLS. By Virgil M. Harris, Lecturer on Wills in the St. Louis University Institute of Law, &c. Little, Brown & Co. 1911. $4.

THE LAND OF TECK AND ITS NEIGHBORHOOD. By S. Baring-Gould. Illustrated. John Lane Co. $3.50.

THE ROYAL PAWN OF VENICE: A Romance of Cyprus. By Mrs. Lawrence Turnbull, author of "The Golden Book of Venice." 12mo. J. B. Lippincott Co.

THE HOUSE OF HOHENZOLLERN. By E. A. Brayley Hodgetts. Illustrated. E. P. Dutton & Co. $4.

EDUCATIONAL PROBLEMS. By G. Stanley Hall, Ph. D., LL. D. In two volumes. New York: D. Appleton & Co. $7.50.

AMONG THE AUTHORS

DAVID GRAYSON, it appears, is an Atlanta lawyer. He is the recipient of many letters, verbal congratulations and advice about "his books." To all of his admirers, however, Mr. Grayson politely smiles, assuring them that he is not "David Grayson" the author, and has not written "Adventures in Contentment."

ARTHUR HORN is traveling with his wife, "somewhere on the Continent." He was not present at the Coronation and is said to have hidden himself away so completely, in his desire for a real holiday, that it is difficult even for letters to reach him.

JUSTUS MILES FORMAN sailed recently on the Cedric for England. He declares he intended to be "just too late for the Coronation, and I will go from England to Belgium, and I may find myself in Paris later on." It is said that he rarely fails to make an annual visit to the latter city.

RUTGER BLEECKER JEWETT, formerly manager of the American branch of John Lane Co., is now literary adviser and head of the editorial department of D. Appleton & Co.

GEORGE BRONSON HOWARD has completed the dramatization of his latest book, "An Enemy to Society," to be published in the early fall. Arrangements for the production of the play have been made, and it will probably be seen before the winter.

JOHN MITCHELL, the labor leader, is said to be writing a book on economic subjects. He will take the lecture platform early in July and tour the country, speaking on "The Philosophy, Purpose and Ideals of the Trade Union Movement," and "Industrial Accidents and Compensation to Workmen for Losses Caused by Them."

A. M. CHISHOLM, whose latest book, "The Book of Wind River," will be published in the fall, lives at Windymere, British Columbia, many miles from civilization, in the primeval forests of the Northwest. Recently his publishers tried to communicate with him. Letters took so long that telegrams were used with the result that within the course of time a telegram reached the publishing house, inquiring, "you shouldn't expect Park Row action on telegrams back to age before whiteman."

GEN. BASIL W. DUKE, of Louisville, Ky., whose reminiscences will be published in the fall, is a brother-in-law of Gen. Morgan, the Confederate raider. Duke was one of the youngest members of Morgan's band.

FRANKLIN P. ADAMS, a New York editor, will have a collection of his verse entitled "Tobogganing of Parnassus." Mr. Adams collaborated with O. Henry in writing a musical comedy at one time, the only instance in which the latter is known to have written anything in conjunction with another author. The piece was to have been called "Lo." O. Henry was asked why such a short and apparently meaningless title had been chosen. "Well," said O. Henry, "you see electric signs in front of theatres are so awfully expensive."

PARKER H. FILLMORE, the young Cincinnatian, whose latest book, "The Young Idea," has just been published, stopped over in New York a few days last week while on his way to Mrs. Edward Macdowell's colony in New Hampshire, where he plans to spend the summer, working on a new book. Mr. Fillmore recently returned from a year's wanderings in Europe. At one time he was government teacher in the Philippines, living in a province of Southern Luzon, in a little town where he was the only American. His official work was organising schools and introducing English. He fought through two epidemics of cholera, and several lesser ills, such as dengue fever and smallpox. In literary work he has been most successful in stories of American child life.

WILL LEVINGTON COMFORT stopped for a visit in New York a few days ago on the way to his home in Detroit, where he is entirely occupied in literary work, writing magazine stories and two or three novelettes a year. Mr. Comfort served in the Spanish-American War, and afterwards went to the Philippines, where he commenced his career as a writer. From there he went to India and gathered the material for his first novel, "Routledge Rides Alone." He was a newspaper correspondent in China during the Boxer uprisings, and again in Japan and Manchuria during the Russo-Japanese War, an account of one of the principal battles in which is given in his novel. The latter, as a strong argument for peace and as showing the horrors of war, was sent to Tolstoy just as he left Yasnaia on his last journey. In Mr. Comfort's last novel, "She Buildeth Her House," he abandons the theme of war upon which he first made his reputation.

DR. HENRY SMITH WILLIAMS, whose latest book is "The Science of Happiness," is an advocate of early rising. He has made it almost a gospel in his book, and although he requires only about six hours sleep himself, he practices what he preaches and rises early. While writing "The Science of Happiness" he cut this period an hour or even two hours shorter for weeks at a stretch, not burning midnight oil, but retiring at a comparatively early hour and rising correspondingly early. As an example Dr. Williams cites the elder Pliny. "It appears that in summer he always began his studies as soon as it was night; in winter generally at one in the morning, but never later than two and often at midnight. No man ever spent less time in bed; insomuch that he would sometimes, without retiring from his books, take a short sleep and then pursue his studies."

JAMES BARNES, the author of "Naval Actions of the War of 1812," has in his possession an autograph letter written by Capt. Lawrence of the Chesapeake just before the disastrous fight with the Shannon. Part of the letter, addressed to "James, Cox, Esq., Merchant of New York," reads as follows: "Should I be so unfortunate as to be taken off, I leave my wife and children to your care, and feel confident that you will behave to them the same as if they were your own." The letter is of historic interest as showing that Lawrence, whose "Don't give up the ship!" will always be remembered as proof of his high spirit, went into the battle contrary to his best judgment. It also shows that he had had a serious difference with Bainbridge, which was, however, partly done away on the evening before the combat.

THE RED BOOK (Chicago) for July has a real New York detective story, one of a series, by John A. Moroso. The title is "Solid Ivory" and it describes the plain, everyday type of "plain-clothes man" familiar to newspaper workers in the metropolis. Through the stories, the late Inspector McCafferty figures as the guide and friend of James Tierney, the "bonehead" detective. The "Solid Ivory" story will be followed by "The Count Guy," "The Flight of the Stool Pigeon," "The Master Yegg" and perhaps others.

HERMAN BERNSTEIN, who recently returned from Europe, visited England, France, Germany and Russia, where he met Bernard Shaw, Hall Caine, Israel Zangwill, Max Nordau, Auguste Rodin, Prof. Hans Delbrueck, the noted German historian and former tutor of Kaiser Wilhelm, Maximilian Harden and Alfred Kerr, Germany's greatest dramatic critic; Count Sergius Witte, Minister of Finance, Kokovtsoff, Leonid Andreyev, Paul Miliukov, Prof. Maxime Kovalevsky and other prominent men. Mr. Bernstein is staying now at Uncasville, Conn. Upon his return from Europe Mr. Bernstein found a letter from Prof. George Woodberry, in which the eminent critic writes, among other things, as follows:

> I am glad to know that you are making a successful and useful literary career. For, as to the usefulness, I will say that I think there is nothing we need more in our literature than acquaintance with just such modern modes and thought and art as this work is an example of.

FLORENCE HULL WINTERBURN, whose last book, "Vacation Hints," is meeting with great praise, is engaged upon a literary work, "The Characters of Dickens," which will be brought out as a Christmas book by the Fifth Avenue Book Company this year. Her story, "Miss Dick," highly commended by the readers, is to appear also, about the same date, beautifully illustrated. Mrs. Winterburn intends passing the summer at the Delaware Water Gap.

TIME IN OLD TIMES

The third edition of F. J. Britten's "Old Clocks and Watches and Their Makers," just published, contains a good deal of matter that did not appear in the earlier editions. The fresh matter includes historical and descriptive accounts of a great many interesting old time-keepers and a large number of names of makers additional to those previously published. It also includes about a hundred new pictures, reproducing photographs of famous and beautiful clocks and watches, so that Mr. Britten's work now carries something over 800 illustrations. (Charles Scribner's Sons.)

THORPE SAYS: *"In the middle classes morality consists in being the same as your neighbor until your neighbor is found out."*

THORPE'S WAY

A Book of Spice and Shocks

By Morley Roberts

This is the story of Thorpe, whose radical views of marriage, religion, and morals suggest George Bernard Shaw; and of how he runs amuck through middle-class prejudices to the scandalization of his prospective family-in-law and the joy of his delightful Molly. "Gloomy Fanny" is in it, too—do get acquainted with "Gloomy Fanny."

It is good fun and good story-telling, too, for Thorpe is an ardent wooer, and the love story is bright with real romance.

12mo, 374 pages. Price, $1.20 net; postage, 12 cents.

THE CENTURY CO. UNION SQUARE, NEW YORK

New Novels Worth Reading

Bawbee Jock

By Amy McLaren

$1.35 net. (By mail, $1.50.)

"Here we have a real love story, a tale of 'love tender and true' delightfully narrated. There are so many fine, tender passages in the lives of these two, who live just for each other, that reading the book is like breathing strong, refreshing air."—*N. Y. Eve. Sun.*

Down Our Street

By J. E. Buckrose

$1.35 net. (By mail, $1.50.)

"A modern *Pomander Walk*, full of wit, good sense, and a dash of pathos."—Miss Gilder in *The Reader*.

"It is light as thistle-down, but very pretty, and it has a character, *Mrs. Bean*, who is a sort of English *Mrs. Wiggs*, not as poor as the lady of the cabbage patch, but just as much of an optimist. It is a charming story."—*Chicago Tribune.*

The Claw

By Cynthia Stockley

$1.35 net. (By mail, $1.50.)

"A book whose many merits make it quite distinctly a conspicuous volume in current fiction."—*The Bookman.*

"A vivid, interesting story of a girl's life in South Africa."—*N. Y. Herald.*

A Room With a View

By E. M. Forster

$1.35 net. (By mail, $1.50.)

"This is one of the cleverest and most entertaining novels we have read for some time. The characters are as clear as a portrait by Sargent, and there are many of them. One is continually moved to appreciative smiles by clever little touches of description and enlightenment."—*London Mail.*

The Ashes of a God

By F. W. Bain

$1.25 net. (By mail, $1.40.)

"One of the real prize packages in the book lottery. . . . Another of those exquisitely exotic, legend-like tales, written in mellifluous English, which have come to us from time to time during the past three years, and which, perhaps, are more accurately described, in Whistler's familiar phrase, as 'Arrangements in Hindoo Mythology.'"—*Life.*

More Than Kin

By Patricia Wentworth

$1.35 net. (By mail, $1.50.)

"A powerful novel, possessing every requisite for a lasting popularity; a thrilling plot, yet true to life, of which it is a portrayal, strong and correct in its construction, written in language the literary quality of which is pleasingly adequate and brings into play persons of high courage and fine feeling."—*Philadelphia Ledger.*

G. P. Putnam's Sons

NEW YORK 2, 4, & 6 West 45th St. 27 & 29 West 23d St. | LONDON 24 Bedford Street Strand.

UNQUESTIONABLY THE GREATEST BOOK IN YEARS

MY LIFE

THE AUTOBIOGRAPHY OF

RICHARD WAGNER

Written by one of the most striking personalities of modern times; kept secret, for urgent reasons, during the twenty-eight years since the author's death; this great work is now published in Germany, England, the United States and many other countries.

THINK OF IT!

Wagner wrote this autobiography from memoranda that he had kept for thirty-five years; a king transcribed part of it at his dictation; some eminent literary critics who have seen the manuscript say that this is one of the most remarkable books of recent times, and will stand among the world's most famous autobiographies.

Between the years 1868 and 1873 Wagner compiled his memoirs from diaries and other memoranda which he had kept for thirty-five years, and then, out of consideration for his extremely free and frank discussion, not only of himself, but of prominent contemporaries, he took the utmost precautions to keep his work a secret. The book was set up by French compositors who did not understand German; twelve copies were printed, and the type was then distributed. Of these twelve copies, eight were entrusted to Frau Cosima Wagner and four copies were distributed among the author's nearest and dearest friends. The greatest care was exercised in the event of the death of any of these five people that the closely guarded memoirs should be turned over to one of the survivors. In this way the secret was kept so closely that although Wagner died twenty-eight years ago, very few even of the most assiduous students of Wagner's life have known his Autobiography was in existence. Its publication at last means the release to the artistic and music-loving public of the civilized world of a book of the most intense interest.

NOW READY

Two large volumes, with portraits of the author

PRICE, $8.50 NET. EXPRESSAGE EXTRA

DODD, MEAD & COMPANY, Publishers, New York

Eleventh American Edition in Press

The Broad Highway

By JEFFERY FARNOL

Not only the year's biggest success, but it gives every indication of taking its place among those few novels that, by reason of their universal appeal, achieve permanence beyond their day and generation.

We might quote columns of favorable reviews, by the most discriminating English and American critics, but instead we invite you to ascertain the opinion of *anyone* who has read the book.

THE BROAD HIGHWAY is a long book of 532 pages that seems all too short. *$1.35 net, by mail $1.46.*

Published by LITTLE, BROWN & CO., Boston

The Woman-Hater by Joseph C. Lincoln will make you forget that life was ever anything but a delightful holiday full of humor, and sunshine and salt sea breezes from old Cape Cod.

ASK YOUR BOOKSELLER FOR "THE WOMAN-HATERS"

The New Boy Leather-stocking

Many Illustrations

Fixed price, $1.50 (Postage 15c.)

DOUBLEDAY, PAGE & CO. Garden City, N. Y.

The most brilliant and witty of this popular author's novels

In Her Own Right

By JOHN REED SCOTT

Author of "The Colonel of the Red Hussars," etc.

Illustrations in Color by CLARENCE F. UNDERWOOD.
Decorated Cloth, $1.25 net. Postpaid $1.37.

Action—Mystery—An Abducted Heroine—A Hidden Treasure—All go to make this Charming Romance just the book for Summer Reading

"It is a tremendously dashing and fascinating story."
—*Ins. & Comm. Mag.*

"Filled with action from the opening page to the close."
—*Pittsburg Post*

J. B. LIPPINCOTT COMPANY, PUBLISHERS PHILA.

Booksellers to the World

FRENCH BOOKS

CATALOGUE FREE.

BRENTANO'S
5th Ave. and 27th St., New York

ANY BOOK

For full information about any book write, telephone, or call at either of our Two Complete Bookstores.
2, 4, & 6 West 45th St. 27 & 29 West 23d St.

Putnams G. P. Putnam's Sons, New York & London. Retail Dept. of

Clever and bright—excellently humorous—Independent.

Phoebe and Ernest

With 50 Illustrations. $1.50.

CASH FOR BOOKS

Executors, Administrators and others will find it to their advantage to communicate with us before disposing of large or small collections of books, autographs, prints or other literary property. Prompt removal. Cash down.

HENRY MALKAN,
New York's Largest Bookstore,
42 Broadway and 55 New Street, N. Y.
Telephone Broad 5000-5001.

THE CORSICAN
NAPOLEON'S DIARY

"One of the great diaries of literature."
—*New York Times.*

4 IMPRESSIONS IN A MONTH.

ITALIAN BOOKS

of every description.
Just published:
Mosse Secolo di Vita Italiana; 1861-1911, with 450 engravings and cover painted by Aldo Mazza. Edition de Luxe.....$1.50
ITALIAN BOOK CO.,
239 Broadway, New York.

BOOKS All out-of-print books supplied, no matter of what subject. Please state wants. Baker's Great Book Shop, Birmingham, England.

Booksellers to the World

BRENTANO'S

PERMANENT BOOK BARGAIN DEP'T

CATALOGUE FURNISHED FREE.

5th Ave. and 27th St., New York

"LOVE'S PILGRIMAGE," Upton Sinclair's great novel, will be out of print for ten days. Your bookseller may have a copy.

Westover of Wanalah

A Story of Love and Life in Old Virginia
By GEORGE CARY EGGLESTON.
Illustrated. $1.50.
At all Booksellers. Send for free complete catalog.
Lothrop, Lee & Shepard Co., Boston.

The Evening Post says: "For old and young alike we know of no more refreshing story."

Phoebe and Ernest

AUTHORS

MANUSCRIPTS WANTED FOR PUBLICATION

HELEN NORWOOD HALSEY
Author's Agent, Literary Worker, Manuscript Expert.
Book, short story, Christmas and household manuscripts wanted for publication. Also juvenile scripts. I deal with the best publishers.
110 West 34th St., New York City
Send 25c. in stamps for Miss Halsey's "Writer's Aid Leaflet C."

THE LADIES' HOME JOURNAL
reaches 2,000,000 homes that believe in it and its advertisements.

Booksellers to the World

GERMAN BOOKS

CATALOGUE FREE.

BRENTANO'S
Fifth Ave. and 27th St., New York

THE THOMSON-PITT BOOK CO

947 8th Ave., New York.
Phone 3127 Col. Open Evenings.
BOOKS AND LIBRARIES BOUGHT.
CATALOGUE MAILED.

AUTHORS: Would you like to present your stories so attractively that their very appearance will command attention? Send your MSS. to MRS. CHUBB, 216 MADISON AVENUE. Short stories marketed free to recent publication.

The New York Times

"All the News That's Fit to Print."

PUBLISHED EVERY DAY IN THE YEAR BY THE NEW YORK TIMES COMPANY. Adolph S. Ochs, Pres't & Tr. E. C. Franci, Sec'y. Address all communications

THE NEW YORK TIMES.

Publication Office.....Times Square
Downtown.....15 Beekman Street
Wall Street.....2 Rector Street
Harlem.....263 West 125th Street
Bronx.....149th St. and Bergen Av.
Brooklyn.....360 Fulton Street
Jersey City.....415 Fuller Building
Hoboken.....84 Hudson St.
Newark.....704 Broad St.
WASHINGTON.....Post Building
PHILADELPHIA.....Public Ledger Building
CHICAGO.....122 South Michigan Boulevard
LONDON.....67 Fleet St., E. C.
PARIS.....34 Rue du Sentier
BERLIN.....C0 Friedrichstrasse

ONE CENT Greater New York, Jersey City, Newark. Elsewhere, Two Cents. Five Cents Sunday.

Subscription Rates—by Mail, Postage Paid.

DAILY AND SUNDAY, per Week	$0.17
DAILY AND SUNDAY, per Month	0.75
DAILY AND SUNDAY, per Year	8.50
DAILY, per Week	0.12
DAILY, per Month	0.50
DAILY, per Year	6.00
SUNDAY, with Pictorial Section and Review of Books, per Year	2.50
THE NEW YORK TIMES BOOK REVIEW, per Year, (to Canada $1.50).	1.00
TIMES WEEKLY FINANCIAL REVIEW, per Year, (to Canada $1.50)	1.00

To Foreign Addresses—Daily and Sunday, $1.85 per month. Daily, $1.35 per month.
To Canadian Addresses—Daily only, 50c. per month. Daily and Sunday, 60c. per month.

Entered as second-class mail matter.

NEW YORK, SATURDAY, JULY 1, 1911.

Readers of The New York Times may have the Daily and Sunday Editions mailed to them in any part of the Country at the rate of 75c. per month, Daily Edition, 50c. per month. Orders may be sent through newsdealers or directly to the Publication Office.

THE STEEL CORPORATION.

Mr. HERBERT KNOX SMITH, the Commissioner of Corporations, is a wizard with facts and figures. In his report on the steel industry, just made to the President, he presents the United States Steel Corporation in such a questionable and duplex guise that it is impossible to determine whether the great Steel "Trust" is a prince or a pauper, a tyrant or a vassal. The Commissioner convicts the Corporation of flagrant stock-watering, from which one might naturally conclude that it must be so poor in plants and property that nobody need be afraid of it. But then Mr. SMITH proceeds to present the Corporation as a veritable Colossus of immeasurable bulk and might, before which he seems to feel that this country ought to tremble.

Conviction on the stock-watering account is easy. Commissioner SMITH finds that when the Steel Corporation was organized in 1901, its tangible assets were worth only $682,000,000, against which it had the hardihood to issue $1,400,000,000 of securities. In defending this capitalization in 1902, the Corporation set down its iron ore properties as worth $700,000,000. The Commissioner of Corporations thinks $100,000,000 a liberal estimate. To strike off $600,000,000 from the company's estimate of its own assets is, of course, a short and easy way to make room for water, a deluge of water. Again, at the close of the year 1910, although Commissioner SMITH candidly credits the company with an addition of $505,000,000 to its investment account since 1901, he still finds an excess of capitalization over indicated investment of $281,051,222. As he says, the policy of the company in investing so large a part of its earnings in new properties "has eliminated a considerable amount of the water in the original capitalization of the company." But he still sees large volumes of water. The balance sheet of the Corporation on Dec. 31, 1910, as he points out, showed assets of $1,693,000,000, or $225,000,000 more than the outstanding capitalization. This is $500,000,000 more than Mr. SMITH allows. His theory is that the Corporation credits itself with an unreal appreciation in its natural resources, particularly iron ore, and, second, that it takes account of what he calls the "merger value attaching to its properties because of their combination and co-ordination under a single control." All such fictions he sternly excludes from the record.

This picture of the Steel Corporation as a concern that finds it necessary to swell its capital account in order to increase its seeming wealth is harmonious in color and treatment with his portrayal of the position of the Corporation in the steel industry. It has not quite maintained its position of dominance. "As against 60 per cent. of all crude and finished steel production in 1901, the Corporation now has not much over 50 per cent., indicating conclusively the continuous presence of strong and increasing independent production." While it overshadows any single rival, these figures indicate that its proportion of total production has "materially diminished in the ten years of its operation." That is what we should expect of a corporation that had injected into its accounts $600,000,000 worth of "water," in order to give itself fictitious magnitude. The jugging has been in the ore account. Mr. SMITH is at pains to show that iron ore in the ground is not worth much anyhow. From 1 cent to 15 cents a ton is a fair going price, although the Steel Corporation has agreed to pay for the Hill ores at a rate of 85 cents per ton, with an annual increase. It is by such reasoning or by such figuring that Mr. SMITH persuades himself that some $600,000,000 ought to be canceled from the assets account of the Corporation.

But when Mr. SMITH addresses himself to the task of portraying the Steel Corporation as a giant monopoly, an octopus of combination and a public danger, then, indeed, he allows weight and substance to ore holdings. In these great ore holdings Mr. SMITH is convinced that "there exists an earning power and a control of the industry":

> Thus the industry itself rests physically on the ore. The Corporation based one-half its capitalization on the ore; its profits on ore, as will be later shown, are large; and in the ore is its highest degree of concentration and control. The ore, therefore, is of primary significance in the Corporation's dominance, and in that resource chiefly are involved the industry's problems of ultimate public interest. * * *
>
> Hence, not only on account of its great holdings of ore, but on account of these peculiar advantages enjoyed in the transportation of the ore, the Steel Corporation occupies an extremely commanding position in the iron and steel industries. Indeed, in so far as the Steel Corporation's position in the iron and steel industry is of monopolistic character, it is chiefly through its control of ore holdings and the transportation of ore.

It is as if Commissioner of Corporations SMITH, as the Government's head gamekeeper, had been sent out into the forest to inquire into the nature and habits of a certain dragon, as to which disquieting rumors were afloat. On the model of this Steel Corporation document his report would have read thus:

(a) Of this dragon no man need be afraid. Were he not stuffed out and padded in every part of his body, his rough skin would hang loose upon his old bones. His strength is in no wise proportioned to his apparent bulk. As to his long and armored tail, I have discovered that it is of papier maché. It would be detached by one good kick of the Federal boot. Besides, the animal is growing weaker.

(b) Nevertheless, owing to the enormous power which this scaly monster wields through the possession of such an immeasurable tail and because of his terrifying appearance and his irresistible strength, it would appear to be necessary for the public peace and safety to find some effective means of taming and controlling him.

WEEK-ENDS.

Mr. TAFT runs over to Beverly to-day for the first of the week-ends which will be all the vacation he can see his way to take while Congress is in session. Even this first one is to be shortened by a trip to Indiana, where the President will do a little more of the work with the public which is so resented by the Senators opposing the reciprocity legislation. All men of good will will hope that the makeshift of week-ends will not last long, and that before the August moon shines over the sea on the New England Coast he may be able to take a continuous rest there.

He has had a hard time of it for the past eight months, what with the upsetting elections, the regular session of Congress, the extraordinary session, and the wrestle with several big questions and a large number of small men. He has borne himself with cheerful patience and with no end of good nature, and he has had the reward of renewed popular trust and admiration. Copious draughts of salt air and a series of long nights of sleep with golf in between will hearten him mightily and prepare him for the hard work that still awaits him.

TWO STANDARDS, POLITICAL AND COMMERCIAL.

"Sen. G.'s" various bills afford an excellent opportunity to contrast fact and theory in the working of our institutions. Theoretically our legislators represent all that is best in our governing classes. As matter of fact the classes whom they govern spend most of their time in scurrying to cyclone cellars before these flowers of our democracy. Senator GRADY, speaking in his place, has said that he did not conceive the bill which bears his name compelling writers for the press to sign their articles, and there is precedent, therefore, for assuming that he did not conceive the bill against which members of the Clearing House met in protest yesterday. Consequently there is no authority for the hypothesis that the bill may have been inspired by any financial institutions whose standards are below those of the Clearing House, and who are envious of the label which they cannot wear. Neither is it permissible to state that the intent of the bill is to lower Clearing House standards, but the effect is that, however excellent the intent.

One of Senator GRADY'S bills authorizes financial institutions to keep reserves in bonds instead of in cash. Perhaps the intent of the bill was to improve the credit of that class of bonds, perhaps it was intended to aid those who had more of those bonds than they could easily dispose of otherwise. In either case the effect was to make bank reserves less liquid, and to that extent to impair the banking situation. His other bill forbids banking institutions to establish for themselves higher standards than are set by law. As such action is voluntary, and is to the obvious benefit of all customers of such institutions, and since there is no ostensible objector except the Senator, it follows that there is no ground for protest in the public interest. On the contrary, both of Senator GRADY'S bills are contrary to public interest, and exemplify the contrast between fact and theory in the working of our institutions as aforesaid. No longer is it possible to take for granted that breakers of the law are bad men, and there is presumption that legislators are not entitled to the honorary prefix to their names until they have distinguished themselves by the manner of their conduct in office.

It is idle to counsel those suffering by such legislation to mark it down for resentment at the polls. GRADY and those like him were not elected by the suffrages of members of the Clearing House, and have no fears of the votes either of bankers or of bank customers. The appropriate remedy to be "exhibited" is the application of public opinion in support of the standards of the Clearing House. They are a priceless possession of the commercial community, and ought to be preserved as carefully as even political rights. The institutions which have affiliated themselves with the Clearing House, and have complied with its standards, have done so at trouble and expense to qualify themselves to serve their customers better than the law requires. They are entitled to have recognised these services to every man who keeps a bank account. It is not proof of unsoundness that any institution is not a member of the Clearing House, but the admission of each additional member strengthens both it and every other member. Each non-member is entitled to be judged on its own conditions, but membership is proof both of conditions above legal standards and of assistance in meeting any temporary embarrassment, which is liable to come at times.

It ought to be possible to assume that such bills as these are not capable of enactment. Unfortunately one of these bills has been not only passed but signed. This does no credit to the Governor. He has had banking experience, and was expected to be a business Governor. It is certainly known that bankers of this city made representations to the Governor which were ineffective, since his signature reflected political rather than commercial considerations. It is possible, therefore, that the second bill may administer another dose of poison to credit at its source. In that case the Clearing House would be deposed from guardianship of the general financial situation, which it has safeguarded more than once. Advice may be wasted upon such a Legislature as this, but it cannot be possible that bank depositors should need to be cautioned to take their cue in this matter rather from the Clearing House than from Senator GRADY, even though he may in some marvelous manner secure the agreement with him of the Governor and the Legislature.

THE LEVY ELECTION BILL.

If the Governor was persuaded to send in a message that made possible the passage of the Levy Election bill by statements that the amendments removed all good grounds for opposition, he was grossly misled. If it was further represented to him that he might secure the passage of his favorite bills by helping in the passage of this, he was party to a bargain that he ought not to have made, and he will probably be cheated. In any case he will help the State, help his own party, and redeem himself from serious discredit, if he vetoes the bill when it reaches him.

It is barely possible that it will not reach him. There are still some Assembly amendments to consider in the Senate, and enough of the up-State Democrats in that body may see the true nature and effect of the bill to defeat it there. Senator BRACKETT was perhaps justified in his gleeful remark that the passage of the bill would be worth 100,000 votes to the Republican ticket next Fall, and that is a result which the up-State Democrats can hardly wish to bring about. The prime purpose of the bill is to repress independent voting. In the interior of the State, the independent voters are for the most part inclined to be Democrats or to combine with the Democrats of their own districts to defeat the machine Republicans. It is not to their interest to hamper such combinations. Neither is it to their interest that Tammany should have a more conspicuous and effective control of the politics of the State than it already has. The greater and plainer the influence of Tammany in the party, the harder it will always be to carry the State. Next to suppressing the independent vote, the object of the Levy bill is to strengthen and exalt Tammany. Every up-State Senator who votes for the bill votes to make the lot of his party in the State harder. Possibly this will dawn on the minds of enough of them to defeat the bill. If not, and the bill goes to the Governor, he ought to kill it. He ought to do so for the sake of public decency, and from true party loyalty and from self-respect. It is his one last chance this year to break with Mr. MURPHY, to throw off the yoke that Tammany seems to have placed on his neck, and to get back some of the confidence the people had in him when they elected him last Fall.

NO RABID "DOG DAYS."

The absurdity of requiring that dogs be muzzled or leashed during the four Summer months for fear of rabies, when they may run at large the other eight months of the year, during which they are quite as subject to the disease, arouses the protest of the Society for the Prevention of Cruelty to Animals. The ordinance, passed by the Board of Aldermen in deference to the myth about "dog days," commands this society to enforce its terms and to turn over the proceeds from fines collected to the City Treasury. But the city poundmaster is dead and there is no pound to which the captured dogs can be taken; the mandatory ordinance must, perforce, become a dead letter. Meanwhile, we would call the attention of the Aldermen to this statement, authorized by the Society for the Prevention of Cruelty to Animals:

> The society does not take any stock in the old-time popular belief that dogs are peculiarly subject to rabies in the "dog days." In fact, it has been sending out a publication contradicting this theory.

If the Aldermen and the governing boards of most of the cities of the United States would possess themselves of copies of this pamphlet, some of the silliness that characterises the Summer solstice would no longer be injected into the dog ordinances of the Nation.

STAGE-STRUCK GIRLS.

To be an avowed and influential patron of the arts carries with it some glory, but there are penalties, too, which it now seems may be transmitted to the third generation. A young tragedian, rising suddenly to proclaim anew the everlasting vitality of the art from which "Illusion's perfect triumphs come," to rejuvenate the drama after an epoch of seeming decadence, may well enlist the sympathies and arouse the enthusiasm of a grave jurist, develop in him something of latent histrionism, constitute him a patron and friend of worthy actors, and an arbiter of taste in the matter of iambic pentameters and disputed readings of SHAKESPEARE.

But if the outcome is to be a craze in his progeny for the theatre, its tinsel, its gossip, its affectations, and its cheap heroes, it would be better for the grave jurist to stick to his law reports, and let others, with no children and fewer social and domestic responsibilities, do public and private honor to the mighty actor whose genius may cause verse to become something better than airy thought and sculpture to lose its dumbness. The theatre is a noble institution, unquestionably, but its influence on its votaries is often cruel. To be bred in an atmosphere of theatrical chatter, to come in personal contact with all the histrionic lions, to be "first nighters" in the age of short frocks and pigtails is not the best training for little girls. We may reasonably infer, from the current news reports, that it spoils them for the sterner duties of womanhood.

The aesthetic influence of a good play is not to be disputed, but too much of any good thing destroys the human equilibrium. We must admit that the children of the stage are generally well-behaved, well-trained youngsters, who are as natural and childlike as they should be when they are at home. But the children of the stage-struck—heaven help them!—are often old before their time, overburdened with useless information, forward, vain, and vociferous. It is only when they reach the years that should be associated with discretion that their childishness asserts itself.

> The people are tired of legislation aiming to take from the people control of their own private affairs.—Mr. CONNERS of Buffalo.

Indeed they are, especially of such impudent legislation as the Stilwell City Hall Park bill.

> Gov. DIX has paid too much attention to the kind of legislation that interests nobody except the person who introduced it.—Mr. CONNERS of Buffalo.

But Mr. CONNERS should bear in mind that Gov. DIX feels that the "one person," Mr. C. F. MURPHY, is very deeply interested.

TOPICS OF THE TIMES.

Investigation Along Wrong Lines.

There was something of unwisdom, and possibly of indiscretion, in the open manifestation of amusement by the lawyer who is acting so much like a Prosecuting Attorney in the quarantine "investigation" when Dr. BRANNAN said he was there as a representative of the truth. This statement was not funny, or at any rate the humor of it would have been apparent only to one who assumed that the object of Judge BULGER'S activities is to get, not the facts as to Dr. DOTY'S conduct as Health Officer, but colorable excuses for taking his place away from him and giving it to somebody else.

Judge BULGER, we feel sure, would not admit the accuracy of that theory, nor is he likely to thank anybody who forces the public to entertain it, even as a remote possibility. As an up-State man, he was pardonable for not knowing the special competency of Dr. BRANNAN to supply him with information about medical matters in general and quarantine matters in particular, but one has to go far to find a reason why, instead of giving Dr. BRANNAN an immediate opportunity to take the stand, Judge BULGER went on wasting his time in listening to absurd stories, some of them long since heard and refuted, and the others obviously of the kind that, to be refuted, needs only the analysis of a competent critic.

That the inquiry, as conducted, does supply material for laughter is, however, quite true. Think of listening with straight faces while a deck hand finds fault with and condemns as cruel and inefficient the methods followed by a sanitarian of Dr. DOTY'S experience and professional reputation in handling patients suffering from contagious diseases! Think of hearing with gravity, as an accusation against that same sanitarian, the statement that he ordered or allowed sick babies to be kept for hours out of doors on cold Winter days! The trouble with this "investigation" is that in it, so far, the solemnity and the levity have been misplaced, the one emotion being exhibited when the other was in order.

Of course we can hope that it will all be straightened out in the end, but meanwhile, quite needlessly, the unthinking part of the public is getting the impression that dreadful things have been going on down at Quarantine. Worse tales than the worst of these are told of the best hospitals by witnesses of the same quality as those who are testifying without cross-examination before Judge BULGER, but the tales do not get wide publicity before they have been subjected to expert examination. They do not, that is, unless it is the purpose of some newspaper or politician to make a scandal at any cost.

Witnesses Pressed Too Hard.

A suit the progress of which has been watched with probably more of interest than edification by the New York public came to its most exciting moment, this week, when a witness, who by inevitable inference shares the defendant's guilt or innocence, had vehemently declared that the charges brought against the two were false. After he had done this the opposing counsel asked him, in effect, if he would not have made the same replies if the charges had been true. His answer, again in effect, was that he would have done so, and though the lawyer on the other side tried to get him out of the unpleasant position of a witness who had admitted willingness in certain circumstances to commit perjury, the effort was not very successful. As a matter of fact, it could not be, and the best the friendly lawyer could do was to give the witness an opportunity to say that in this particular instance the truth could be told and had been.

The incident raises the question whether a witness can fairly be asked to tell what he would have done had conditions existed which he has sworn did not exist. To that question there seems to be but one answer, and why the court should not protect witnesses from impalement on one or the other horn of the dilemma is not obvious to lay minds. Indeed, those minds are always much troubled by the rule as to self-incrimination. Under that rule, a witness need not answer a question when he admits that a truthful reply to it would tend to incriminate or degrade him. But to utilize that excuse for silence is to make the answer which cannot be legally extorted, since an innocent man would rarely if ever have occasion to resort to it.

Judges may be able to ignore the implication of a refusal to answer, when thus explained, but it is probably an impossibility for jurymen to do so. As it is necessary, however, that confession of evil doing should be possible, why not ask the witness merely if he wants or is willing to confess this or that? If he says "Yes," let him go on; if he says "No," that would only continue the original uncertainty, for an innocent man would be as unwilling to confess a crime or misdemeanor as a guilty one, and thus the legal immunity from self-incrimination would be made a reality instead of the empty fiction it is now.

Live Now Only in Legend.

That a professional gambler can be really honest has been denied by competent authority, and the denial is supported by the mathematics of probabilities, which says that the inevitable result of taking a great number of fair—that is, even—chances is to "come out even." That is not "business," it is not making a livelihood.

But "gambler" is a word applied to more than one kind of men, and though the man so widely known as DAVE JOHNSON was called a gambler by everybody who knew him, and doubtless was one, none seems ever to have doubted that he had at least what passes in gambling circles for absolute honesty. In other words, he always paid his gambling debts, sooner or later, though they were often enormous and though he was under no legal compulsion to pay them.

This was enough to give JOHNSON a certain eminence in his "profession," and he added to the eminence by a certain picturesqueness that made him to no small degree the gambler of romance and tradition. Men of that type could never have been numerous, and JOHNSON was a belated survivor of the tribe. Even he had ceased to be contemporaneous long before his rather early death. The conditions that made him possible passed away before he did, and he will probably have no successors.

CATHEDRAL'S GRANITE.

Thinks Materials for Constructing St. John's Should Be Carefully Studied.

To the Editor of The New York Times:

If the Building Committee of the Cathedral of St. John the Divine contemplates a change in the style of architecture of that great structure, would it not be well to take this occasion for a careful study of the materials of construction employed? This is to be our most important ecclesiastical edifice and is intended, presumably, to last throughout the ages. It will be nothing short of a catastrophe if a structural material is used concerning the durability of which even a suspicion can be entertained. Color in stone is due to one of two causes, either the inclusion of mineral elements in their natural and normal state, or to the alteration of some of the mineral ingredients by external causes. An example of the latter is the change of color in any stone by weathering. Another example is what is known among quarrymen as "sap," a discoloration of stone along the bed seams and jointing planes. This is most frequently found in the granitic rocks and is due to the partial decay of the mica ingredients.

The stone chosen for the exterior walls of the cathedral is a granite of a pronounced yellow color quarried in New York State. It was commended solely by its color, as this is a unique tint among granites. It is to be noted that this particular tint is found only near the surface and it is possible to obtain enough stone of the same color solely by reason of the fact that the deposit has an immense superficial area. It should also be noted that the geological handbooks that describe this stone declare that the yellow color is due to the partial decay of the muscovite, or white mica. While granite is one of the strongest and most durable of all stones, there are certain varieties that decompose, or become "kaolinized," owing to the decay of the feldspar and mica.

This matter is of such grave importance that it would seem advisable that the stone be subjected to severe scientific test and scrutiny before it is finally used for rearing the main walls of the cathedral. A change of material in any building during process of construction is unfortunate, but so far only the apse is near completion, and a different stone in the body of the edifice would not necessarily be inharmonious.

Mr. Ralph Adams Cram, who has been chosen as the consulting architect, also has a penchant for the warm yellow stones. Mr. Cram, however, usually gets his effect by the employment of what are known as the "seam-face" granites, quarried at various places in Massachusetts. These are thin bedded stones, lying in an almost vertical position and stained along the bed seams by percolating water. It is purely a surface coloration, and does not penetrate the rock appreciably or impair its strength. An objection to the use of the "seam-face" granites in such a building as the cathedral is that the stones are generally less than a foot in thickness and could not be used as a structural part of the building. They would have to be employed as a veneering.

Montclair, June 28, 1911. F. W. H.

Pure Democracy.

To the Editor of The New York Times:

In your issue of June 29, I think, I read a pronouncement on Democratic government, taking Greece as the example.

By the same line of argument monarchies, tyrannies, and federations would be placed under the same ban. All the old ones perished.

Nevertheless, for centuries, harking back to the old Greek republics, the Greek cities everywhere in Western Asia and Northern Africa enjoyed an amount of local self-government, truly democratic, that we have not yet attained. The old New England town meeting comes nearer it than any other form the modern world has seen. It persisted under Kings and Emperors for century after century. If the cities paid their taxes, furnished soldiers, and sustained the armies of the King when they were passing through their country they were left to do about as they pleased. No form of government will stand if the morals of a people are unsocial. Every rotten brick weakens a wall.

N. W. VANDENBURG.

Mount Vernon, N. Y., June 30, 1911.

Not a Second Edition.

To the Editor of The New York Times:

Your editorial article in to-day's paper, "Cruelty to Grady," is delightful, very delightful. Apropos, is this the same Grady President Grover Cleveland once called the "unspeakable Grady," or is it a second edition of the same breed? R. R.

New York, June 27, 1911.

THE PUBLIC AND SUBWAYS.

Says the Companies Should Have Begun Courteous Treatment Earlier.

To the Editor of The New York Times:

There has been observable during the past few weeks a curious effort on the part of the companies desirous of obtaining the new subway extensions to enlist the influence of the traveling public on their behalf. This tardy recognition of the value of public opinion is most interesting, and may well be compared with the indifference which has heretofore existed as to the relation of the transportation companies to their passengers, both as regards comfort and convenience. It is not saying too much to state that the company which, by the enforcement of courteous treatment to its passengers, had established friendly relations during the past years of operation, might have had such an overwhelming popular backing as to have obtained all for which it asked. The existence of the contrary state of affairs, the absolute indifference with which the traveling public has regarded posters, circulars, and advertisements, is ample evidence of the extent to which the operating companies have lost what might have been to them a most valuable asset.

It is remarkable that men who are known otherwise to possess the highest business ability have perceived to such a limited extent the value of the co-operation and sympathy of the public to them in the conduct of their affairs. It is not overstating the question to affirm that if the Interborough Company, for example, had, during the years in which it has been operating the Subway, insisted upon the treatment of its passengers with ordinary courtesy by its employes, to say nothing of a prevention of the frequent insolence and occasional brutality, it would have found the result far different from that which has appeared.

There is no asset which is more valuable, or less costly, than a pleased customer; and in the case of the Interborough Company there is no asset which has been more deliberately thrown away. There is no peculiarity about this fact. It is well known that as soon as a man is endowed with a little brief authority and is provided with a uniform, or placed behind a grating, as in a railway station, a bank, or a Post Office, he loses almost entirely the courtesy with which he was formerly endowed, and seems to have had his nature changed from a gentleman into a boor; but it is surprising that his superiors do not perceive the valuable influence which is thus being deliberately thrown away. It is true that, as the late Col. Hain once remarked: "It is very difficult to induce perfect gentlemen to accept those positions," but it should not be difficult for the men who are in the management to insist upon the courteous treatment of their customers, as people to whom they may later be obliged to appeal.

It is probably too late to instruct these men as to the manner in which they have alienated those who would have been their best friends; if they have not learned their lesson now it is probable that they never will, but possibly those who come after them may learn that politeness and courtesy, which in themselves cost little, may be more valuable than anything which money can buy.

HENRY HARRISON SUPLEE,
Editor Cassier's Magazine.

New York, June 29, 1911.

CITY IS SUBWAY MAD.

But Welcomes Signs of Returning Sanity Among Its Officials.

To the Editor of The New York Times:

I want to thank you for the editorial comment in this morning's paper on the subway crisis.

As a taxpayer and one largely interested in the welfare and progress of our city, I would like to express my surprise that any such scheme could have obtained the unanimous consent of the Board of Estimate. It seems to me that we have gone mad on the subject of subway building, and I welcome any signs of returning sanity on the subject. Because we need a subway in the greatly congested districts of Manhattan Island it is assumed that we must have subways out on the farm lands of Long Island.

I would be perfectly willing to subscribe to the feasibility of the plan as proposed if it were only for work that was contemplated being done in the next one hundred years, but the proposition as it stands at the present time seems perfectly preposterous. Of course, we do need added facilities for our dense population, particularly on the east side of the city above Forty-second Street and on the west side below Forty-second Street, and the sooner the authorities arrive at a conclusion to build only those sections which are imperatively needed and let future requirements dictate as to further extensions the sooner we will stop talking and begin work.

We are in no shape financially to put through such a gigantic scheme as has been formulated by the Public Service Commission and indorsed by the Board of Estimate.

ALFRED L. WHITE.

New York, June 29, 1911.

NIGHTFALL ON RIVERSIDE.

Spared by the City's all-embracing arm
A long and narrow stretch of country lies
Beside the river's bank, whose native charm,
Though sadly marred, still rests the wanderer's eyes.

Alas! Man's greed disfigures either shore,
And factory chimneys add a murky screen,
But twilight draws its kindly mantle o'er,
And lends a soft enchantment to the scene.

Then, as each sordid detail fades from view,
We see the river God Almighty planned,
And Nature finished, when the world was new,
Ere ever Hudson reached it with his band.

Soon darkness falls, and adds a glamour strange—
Our eyes, long since to childhood's vision blurred,
Regain their sight. We watch the landscape change
'Neath fancy's wand, by each fresh marvel stirred.

The Jersey shore is Fairyland by night
With gold and silver lamps hung near and far—
Hither and thither, in erratic flight
The Jack-o'-lantern bears his twinkling star.

The tugboats—river monsters—glow with gold,
Long lines of barges—cliffs islands seem,
And in night's magic mirror we behold
Their silvery lamps like dainty fireflies gleam.

Yon searchlight cleaves a passage to the sky,
A filmy pathway for the fairies' feet,
And overhead the placid moon swims high,
Lighting the bosky dells where lovers meet.

Stretched out at ease, on some secluded steep,
Lulled by soft airs, with fancies vague possessed,
We sink reluctant in the arms of sleep,
Who folds us close, as babe on mother's breast.

GEORGE B. MOREWOOD.

NO CLEAN DISHES FOR THE IMMIGRANTS

So Witness Testifies at Quarantine Hearing and Produces Rusty Cups as Evidence.

CRIME IS ALSO ALLEGED

Hoffman Island Attendant Declares Girl Was Deported After an Attack by Quarantine Employe.

Three rusty iron cups, which seemed not to have been washed for a long time were introduced yesterday as evidence in the hearing which Special Commissioners Bulger and Cohen are holding at the County Court House into quarantine conditions at this port.

These cups, according to sworn statement of Benjamin Eagle, a laborer on Hoffman Island, belong to the detention station's kitchen and their rusty and unclean condition, Eagle swore, is a fair example of the condition of all the utensils the immigrants are obliged to use on Hoffman Island for their meals during the long periods they are detained there.

"There is only one cook and no extra kitchen help on the island," Eagle testified yesterday. "This one cook is supposed to do all the cooking, dish washing and serving. Of course, he can't do it for six or eight hundred people daily, and so gets immigrants to help him. The immigrants are paid with a paper of tobacco or a bit more bread. They are supposed to wash the cups, cutlery, and dishes. But they either do this carelessly or don't do it at all. They sometimes just leave the cups standing on the table and, without washing them, wait until they have time and put them away for the next meal in an unwashed condition. I have known of a number of cases of immigrants refusing to eat or drink out of the table utensils at Hoffman Island because of their condition. I have known of instances in which coffee and tea have been made with salt water.

"Dr. Hudson, the Chief Medical officer of the detention station and the man in charge of it, heard of these complaints on the part of the immigrants, but never did anything about it. For a whole year and a half the lavatory in the dormitory above the kitchen was out of order and a stream of water used to leak down from it through the kitchen ceiling upon the head of the cook. Dr. Hudson knew of this and Carpenter Ludwig also knew of it, yet nothing was done about it.

"There are only 600 beds in the island's dormitories. So when about 1,200 immigrants were detained there several weeks ago 900 were crowded into the regular dormitories and 200 more were put in the room over the kitchen. The rest were huddled, men, women, and children, all together, into a room in the hospital where infectiously sick children had been lying. The sick children had been cleared out to make room for the new immigrants. The room wasn't fumigated after the sick children left it before the new immigrants were put there to sleep. The walls of all the dormitories at the detention station are very dirty, never having been painted or kalsomined except once in my knowledge, for five or six years. The rooms are never fumigated, so far as I know. The fumigation is supposed to be done by the engineer when ordered by Dr. Hudson. But even the blankets, after being used by one set of immigrants, are often not fumigated before being used by another set. I did about as much of this so-called fumigation work as anyone else on the island. But I had too much work to do. To fumigate the blankets properly they are supposed to be placed, 500 at a time, in the steam chest for an hour, so as to be thoroughly saturated. As a matter of fact, we would frequently put them in the steam chest for only five minutes, and take them out before they had become hardly even wet. Sometimes we would put in part and leave out part. I don't believe, however, that Dr. Hudson knew about this careless fumigation.

"In order to save the trouble of opening up rooms, men, women, and children were sometimes obliged to sleep in the same room. At night no watchmen or employes are stationed in the dormitories, and in consequence of this there have been cases of objectionable conduct."

The witness declared that a young girl had been attacked by an employe on the island that afterward the girl was deported. He also said:

"There are special policeman on the island and they are armed with clubs, and an immigrant named Moses Habel was once beaten by them. The special officer who beat Habel is still in the employ of the station."

Commissioner Bulger cross-examined witness minutely, with a view to determining whether the unclean conditions were the result of actual lack of facilities or merely of carelessness on the part of Dr. Doty's subordinates in using facilities which were adequately provided. Eagle testified that the wall sand floors of the buildings at the detention station in many cases really were water-tight and thus could be sluiced out with a hose, and thus kept much cleaner than, according to his statements, they are. Eagle said he reported to Dr. Hudson that the buildings were dirty and unsanitary, but that the latter, although he was in charge of the station, did nothing to improve conditions. Eagle said that Dr. Doty visited the island several times a week on superficial inspections, but that Drs. Hall and Reimer visited it daily.

"I never heard Dr. Doty express satisfaction or dissatisfaction with the conditions on the island," Eagle testified.

Both Commissioner Cohen and Charles Dushkind, lawyer for the complainants, told a TIMES reporter yesterday that they had visited Hoffman Island with Commissioner Bulger several weeks ago when about 1,000 immigrants were detained there.

"We saw the stream of water dripping down into the kitchen from the unrepaired lavatory above, and also the dirty cups and foul walls," Mr. Dushkind said. Dushkind is going to take the stand himself to describe what he saw.

Mr. Dushkind declared yesterday that many of the statements made by Dr. John W. Brannan, President of Bellevue and Allied Hospitals, were inaccurate, and calculated to hurt the Commissioners' investigation.

"Gov. Hughes did not investigate our charges against Dr. Doty, as Dr. Brannan is quoted as saying he did; neither were charges against Dr. Doty ever dismissed," said Mr. Dushkind yesterday. "What happened was that about a year ago we presented certain charges against Dr. Doty to Gov. Hughes. Dr. Doty filed an answer to these charges. But Gov. Hughes retired before the charges had been investigated. Much of the evidence we have presented at this investigation was not contained in our charges last year. So that when Dr. Brannan is quoted as saying that 'not an assertion has yet been made in the hearings which is not old and found by Governor Hughes to be false,' an impression is produced in the mind of the public which is unjust to us."

At the close of yesterday's hearing Commissioner Bulger adjourned the investigation until next week.

We Don't Prevent Tuberculosis.

To the Editor of The New York Times:

Referring to your editorial article, "The Climb Unchecked Past," it is undoubtedly true that tuberculosis is spreading faster than places are provided for the care of the victims. But it would seem that too much stress and effort are made to effect a cure and provide a haven for the afflicted and not enough attention given to the "ounce of prevention."

Why does not our Board of Health or some authority fumigate and disinfect all public and semi-public buildings, city public buildings, theatres, churches, hotels, &c., and insist that the germ-laden dust and dirt be removed by vacuum and other processes? Let the same apply to our public thoroughfares.

In our urban districts, it is said on good authority, in the case of a person moving from one place to another the chances are one in seven of moving into quarters which have been occupied by a victim of tuberculosis, consequently infected, and the incoming tenant contracts the disease.

The germ of tuberculosis lives and is stated an indefinite number of years, but may be easily destroyed by proper disinfecting.

Middletown, N. Y., June 30, 1911.

POLICE NOT SHOCKED BY RUSSIAN DANCES

Watch the Performance at Winter Garden of Which Mayor Has Many Complaints.

HE URGES FORCIBLE ACTION

But Police Make No Arrests as Modified Performance Is Given—Managers Will Be in Court To-day.

Mayor Gaynor, in a letter to B. Ogden Chisolm of 66 Beaver Street, yesterday, stated that he had instructed the Police Commissioner to take physical possession of the stage of the Winter Garden and arrest "those engaged in the indecencies which it exhibits." The Mayor's letter was in reply to a communication from Mr. Chisolm, in which the latter called the Russian ballets "lewd and disgusting."

Last night there were plenty of police at the Winter Garden, but the ballets were not interfered with. Capt. Burfeind of the West Forty-seventh Street Station spent the greater part of the evening on the stage, witnessing the dances and pantomimes close at hand. He said that he had been instructed to watch the performance, and that he had had it under surveillance for a week. He declared that he could see nothing indecent in the show as it is now being given, and that, in his opinion, there was nothing in it that would tend to injure the morals of the community. Deputy Police Commissioner McKay was also present last night, but he had no comment to make.

The performance of the Cleopatra ballet last night, it may be noted, was somewhat different from that given on the opening night. Gertrude Hoffmann, in the title rôle, wore considerably more clothing, and the feature that was found offensive at first had been eliminated entirely.

The letter that brought forth Mayor Gaynor's comment follows:

Hon. William J. Gaynor, City Hall, New York.

My Dear Sir: I attended, a few nights ago, a performance at the Winter Garden, which purported to give an exhibition of Russian dancing, and I was surprised to find that a performance so lewd and disgusting, with very little to redeem it, should be allowed the privilege of public presentation in this city.

I had purchased tickets for Mrs. Chisolm to go with me, but she was detained out of town, and I went with a friend.

I hope that you have the power with you as Mayor to eliminate some of the disgusting features of this exhibition, which should not be allowed to continue in its present form. Yours truly,

B. OGDEN CHISOLM.

This is the text of the Mayor's reply:

OFFICE OF THE MAYOR.
June 30, 1911.

Dear Mr. Chisolm: I thank you for your letter. I have had numerous complaints about this play, and I have instructed the Police Commissioner to interfere, and, if necessary, take physical possession of the stage during the play, and arrest those engaged in the indecencies which it exhibits. This can be done under the law which gives the police and every citizen the right to arrest persons whom they see committing a criminal offense. There are certain people here who are doing all they can to degrade the stage in this city. I am sufficiently assured that the play is disgusting. Very truly yours,

W. J. GAYNOR, Mayor.

Mayor Gaynor has already written Commissioner Waldo several letters regarding the play, and at the West Side Court this afternoon Morris Gest, one of the managers of the Russian ballets, and Mr. Case, the house manager, will answer summonses charging them with being parties to indecent stage exhibitions.

MRS. SHEFFIELD TO MARRY.

Twice Divorced Woman Announces Her Engagement to Geo. M. Landers.

Special to The New York Times.

NEW LONDON, Conn., June 30.—Formal announcement was made to-night by Mrs. Katherine Sanford Sheffield of her marriage engagement to George M. Landers, formerly Mayor of New Britain. Mr. Landers, who is a prominent business man of his native city, recently left it, closing out many of his interests there.

He is now in Europe, and it is believed that his wedding to Mrs. Sheffield will take place in Paris. Mrs. Sheffield went to Europe about the same time as Mr. Landers. She returned to her home at Eastern Point yesterday. She states that she has been the guest of her brother and his wife, Mr. and Mrs. Henry Sanford, at the Hotel Majestic, Paris.

It is stated that a divorce from her husband, George Sheffield, of the New York brokerage firm of Sheffield & McCullough, about two months ago. This was her second divorce, as she had formerly been married to Victor Thorne of New York, who was Sheffield's Yale classmate. Sheffield was best man at her marriage to Thorne, to whom she was wedded when she was 18 years old.

Mrs. Sheffield is the daughter of Prof. Samuel Sanford, who was formerly head of the Yale School of Music. Her grandfather was Henry Sanford, founder and President of the Adams Express Company. Her former husband, George Sheffield, is a grandson of the late Joseph Earle Sheffield, founder of the Sheffield Scientific School, Yale.

Miss Seymour to Become Mrs. Kerr.

Special to The New York Times.

NORWALK, Conn., June 30.—Mr. and Mrs. John S. Seymour announce the engagement of their daughter, Miss Mary Seymour, to Chester Munson Kerr of New York. Mr. Seymour is the senior member of the law firm of Seymonr, Seymour & Megrath, 71 Broadway, New York. No date has been set for the wedding.

RUNNION—LOSCH.

Mrs. Fidelia S. Losch of 508 West 112th Street announces the marriage of her daughter, Miss Ruth Losch, to William Nelson Runnion, which took place on Thursday in All Souls' Church, Fourth Avenue and Twentieth Street, the Rev. John Badger officiating.

The bride's father was the late Senator Losch of Pennsylvania, who was a member of the Old Guard and many other organizations. Mr. Runnion is connected with the law firm of Chadbourne & Shore of 30 Pine Street. The couple will be at home after Aug. 1 at 208 West 108th Street.

SHOW HORSE IN A HOLE.

King Falls Into an Unprotected Hole in Broadway and Is Badly Cut.

A fine show horse was nearly killed in an excavation at Broadway and Fifty-third Street yesterday afternoon. The animal was King, by Silver Allen ex Star Ethan, owned by Marcus B. Newcomb, a horse dealer of 230 West Fifty-first Street. Mr. Newcomb was driving in a runabout south on Broadway, and at Fifty-third Street the noise of the elevated trains frightened the horse. He reared, and made for the excavation. Newcomb said there was no railing around the hole, and before he could control his horse it plunged in.

An ambulance of the A. S. P. C. A. was called and its crew succeeded after an hour's effort in rescuing the horse, which was badly cut around the fore legs and chest.

King has been a noted winner in many horse shows, in roadster classes. He had four blue ribbons to his credit, and many minor prizes. He has appeared in tandem and paired with Silver King. King is valued by Mr. Newcomb at $2,500.

Sick Children's Mission Opens To-day.

The Sick Children's Mission of the Children's Aid Society will open to-day. Eight branch stations of this mission are maintained in the industrial schools of the society located in the more congested parts of the city. At each a doctor and a nurse are in attendance, and instruction is given in the care and feeding of babies. Medicine and when necessary proper food are provided. Many mothers with sick children are taken to the society's home at Coney Island.

SOCIAL NOTES.

Mr. and Mrs. Lawrence L. Gillespie are at the Hotel Nassau, Long Beach, L. I., for the week end.

Mr. and Mrs. George P. Cammann of 9 East Fifty-third Street and family are sailing for Europe to-day on the Baltic.

Mr. and Mrs. Theodore W. Stemmler and the Misses Stemmler have opened their country home, Villa Lorraine, at Madison, N. J., for the Summer.

Mrs. William P. Bonbright and her son, Howard Bonbright, motored in yesterday from Brinkiow, their country home, at Bernardsville, N. J., and are at the Hotel Gotham.

Mrs. William Rhinelander is leaving today for Spring Lake, N. J., to spend the Summer.

Miss Jennie E. Taylor and her niece, Miss Adelaide Buchanan, are at Lake Mohonk, N. Y., until after July 4.

Mrs. Frederic Neilson is booked to sail for Europe to-day.

The wedding of Mrs. Mary Washington Robinson-Boykin of Baltimore, Md., and John M. Gross of York, Penn., will take place to-day in the former city. The bride is a sister of Miss Lota Robinson, who is well known in society here. She also has two brothers, Moncure Robinson of Philadelphia and Randolph Robinson of New York.

Mr. and Mrs. Benjamin Duke and Miss Mary Duke, who sailed early in the Summer, are now in Paris.

Miss Rosamond Burr has been in Boston, the guest of Miss Farnsworth, for some days.

Mrs. Peter B. Moller, her children, Miss Adeline Moller and Edward Moller, have left Briarcliff for Northeast Harbor, Me.

Mrs. James W. Pinchot, who was operated on last week at the residence of her son, Amos R. E. Pinchot, is recovering.

Mr. and Mrs. Manuel Buch and their family, who arrived yesterday from Mexico City in a private car, will be at the Buckingham Hotel until they sail for Europe.

CHESTER DIVORCE IN SECRET.

Author and Wife Agree to Hearings Before a Referee.

George Randolph Chester, who wrote "Get Rich Quick Wallingford,", and his wife, Elizabeth M., have agreed that their divorce suit shall be tried in secret. They made a joint application yesterday for the appointment of a referee to hear the testimony in the case and report his recommendations to the Supreme Court. Justice Erlanger granted the request, and appointed Herman Heydt.

The papers in the case were closely guarded and none of Mrs. Chester's allegations were divulged during the remarks in the courtroom. Pending the trial provision has been made for Mrs. Chester's support, an arrangement which does away with the necessity of any features of their disagreement becoming public through hearings on an application for temporary alimony.

MISS NETHERSOLE'S SEASON

She Leaves To-day for London, Marienbad, and the Pyrenees.

Olga Nethersole ended her season at Marquette, Mich., last Saturday night, and this morning she will sail for Europe on the Cleveland for a Summer vacation. She has been appearing in Maeterlinck's "Mary Magdala," and in "Sister Beatrice," the latter having been produced by her in San Francisco a week before Sarah Bernhadrt appeared there in the same play. "The Enigma," by Paul Hervieu, and "The Redemption of Evelyn Vaudray," by Henri Bernstein, were also in her repertoire.

Miss Nethersole will go first to her home in Norfolk Street, Park Lane, London, and then to Marienbad for the "cure," after which she will rest in the Pyrenees, until recalled to America.

HARRIS FAMILY FEUD.

Alimony Was Refused to the Wife Solely on Merits of Her Application.

The decision of Justice Bischoff on Thursday not to allow alimony to Mrs. Kathryn Brady Harris was not based upon inability of her husband, Sidney Harris, the lawyer, to pay alimony, nor was that pleaded by Mr. Harris in reply to his wife's application, the contrary being the case. Mr. Harris contended that his wife in her application had not established a prima facie case for alimony, and Justice Bischoff declined to appoint a referee to investigate the defendant's ability to pay on the ground that it is the duty of the plaintiff to furnish such evidence, which she had not done.

CHOPIN INTERPRETER HERE.

Vladimir de Pachmann Will Pass the Summer at a Watering Place.

Vladimir de Pachmann, regarded by some as the foremost player of Chopin's music, of which he makes a specialty, arrived yesterday in New York on the Mauretania for a concert tour, which will begin some time next Fall.

When de Pachmann was over here last, several years ago, he said he would never return, as his fear of an ocean trip is great. He was prevailed upon to change his mind only on condition that he should sail in the Summer, when the sea is likely to be calm. He will pass the hot season at some Summer resort.

FOR HAMMERSTEIN'S OPENING

"Quo Vadis?" to be Given at Inauguration of London Opera House.

Special Cable to THE NEW YORK TIMES.

PARIS, June 30. — Despite Oscar Hammerstein's strict silence in regard to his plans for the first season at his new London opera house, it may now be accepted as certain that "Quo Vadis?" will be given at the inauguration, with Cavalieri and Renaud in the principal rôles.

Rehearsals will begin in London in September.

CONVICT WRITES A FARCE.

Abraham Ruef's Effort to be Given for Benefit of Fellow Prisoners.

SAN RAFAEL, Cal., June 30.—A farce by Abraham Ruef, a prisoner under a fourteen-year sentence for bribery, is the main feature of the programme for this year's Fourth of July celebration at San Quentin Penitentiary, according to announcement made last night by Warden John E. Hoyle.

Ruef has presented to the prison a concert grand piano, which will be used at the entertainment. Ruef has served less than half of his sentence.

Miss Anglin to Play Here in October.

Margaret Anglin, since the coronation festivities in London, has gone to North Wales. She will sail for New York at the end of July. She is to open her new season under the direction of Liebler & Co. early in September with "Green Stockings," and will come to New York in October. Miss Anglin has had several conferences with George C. Tyler in Europe, resulting in definite plans for her prolonged stay in this city next season.

THEATRICAL NOTES.

Winona Shannon, Marie Haynes, and William Lyons have been engaged by Wagenhals & Kemper for the "Seven Days" company that is to reopen the Astor Theatre in August.

For the opening concert to be given on the roof of the Century Theatre next Monday night Elliott Schenck has engaged Mary Hissem de Moss as soloist. Miss de Moss will render the polonaise from "Mignon," and will also sing a group of three songs.

Priscilla Knowles, leading woman at the Academy of Music, will give her five-hundredth performance at that theatre to-night. Miss Knowles has been with the stock company since it opened last September, and is the only member of it who has not been out of the bill and who has not missed a performance.

Daniel Frohman's company in "Seven Sisters," headed by Charles Cherry, will close its season at the Powers Theatre, Chicago, on July 15, after playing there for four months. Mr. Cherry will go to England for a short rest, and the run of the play will be resumed in August. Mr. Frohman will bring it to New York again for an engagement at the Lyceum Theatre, where its run was cut short last Spring by the engagement of Mrs. Fiske.

COLUMBIA THEATRE ROW SHOWN IN SUIT

Revelations to Stockholders Sent E. P. Rush Abroad, Says Partner Gus Hill.

HE IS HELPING MRS. RUSH

Who Is Ordered by Court Not to Dispose of Property Husband Gave Her Before Sailing.

Supreme Court Justice Guy granted yesterday a permanent injunction to Edward P. Rush, the burlesque manager, restraining his wife, Maude, from disposing of realty at 614 West 188th Street and spending any part of $10,000 in cash, which are the subject of a suit brought by Rush against her.

Rush says he gave the property to his wife on Feb. 15, 1911, just before a trip abroad, "in view of the uncertainty of his return," and on condition that if he came back it should be returned to him. When he returned on April 26 last he says he found that the locks on the house had been changed, and that his wife refused to admit him. He married her, he says, when she was a chorus girl in his employ in 1902.

Mrs. Rush declared to the court that, although Rush made a will in her favor, his "preparations to support one Agnes Desmar," nullified the testament. She declares he was planning to live abroad permanently, and gave her the property unconditionally, repenting when he learned that she was about to sue him for divorce. She says he is worth $300,000.

Rush's name, she says, was Isidor Kalman when he married her; she doesn't know how he became Rush, and he sailed for Naples as John Davis. She heard that he had fled with Agnes Desmar. For Miss Desmar's convenience, she says, Rush restricted her, his wife, to the use of his motor car for occasional shopping trips and trips to church on Sunday. She says she believes he is now preparing to rejoin Miss Desmar in California or some other convenient place. To that end, she says, he has sold out most of his business interests.

Gus Hill, a theatrical manager, who is helping Mrs. Rush in her suit, put in an affidavit saying that he and Rush were interested in the Columbia Amusement Company, of which L. Lawrence Weber was Treasurer.

In 1910, Hill says, it was revealed at a meeting of stockholders that in the purchase of the property at 701 Seventh Avenue and the erection of the Columbia Theatre Rush and Weber got fees from contractors amounting to $65,000. This revelation, says Hill, frightened Rush, and he prepared his departure for Europe secretly, for two days after he had gone leaving his automobile stand in front of the Columbia Theatre to give the impression that he was still in town. Officials of the Columbia Amusement Company have steadfastly denied all the rumors of inward strife.

Rush, in his answer, declares he took the name of Rush twenty-five years ago when he entered the theatrical business, and that he is accustomed to travel incognito when he goes to Europe to procure dramatic specialties to escape the surveillance to which his skill at getting novelties subjects him at the hands of rivals. Rush blames business rivals for the alienation of his wife's affections.

OCEAN TRAVELERS.

Passengers Booked to Take Ship for Europe To-day by Various Lines.

The transatlantic steamships sailing today and some of those booked to depart on them are:

CLEVELAND (Hamburg)—Lester Alms, Edward Bemriche, Maurice C. Boyd, Harold F. Cowperthwaite, Mrs. J. Fred Cowperthwaite, Prof. and Mrs. R. C. Chittenden, Rodney Dean, Mr. and Mrs. Henry C. English, Mr. and Mrs. John S. Gittings, Mr. and Mrs. H. H. S. Handy, Prof. Samuel L. Hermann, Mr. and Mrs. William H. Kenyon, Mr. and Mrs. William Henry Maule, Mr. and Mrs. Herman Norden, Miss Olga Nethersole, Mr. and Mrs. William P. Odell, Prof. and Mrs. William Lyon Phelps, Charles E. Perkins, Mrs. Charles B. Roberts, Mrs. Max William Stoehr, Mr. and Mrs. Harry F. Stern, Judge M. Warley Platzek, Mrs. Max William Stoehr, Miss N. C. Sloan, Mr. and Mrs. Theodore Schiff, and P. E. Weldon.

CARONIA (Liverpool)—Miss Gladys Adams, Mrs. F. H. Allen, Paul Arbon, Miss M. Armstrong J. H. Bartlett, Mr. and Mrs. Thomas S. Boyle, Miss C. A. Bourke, Miss Florence Carney, Clarence Churchill, Mrs. J. H. Crowell, Prof. R. W. Crowell C. D. Du Bois, Mr. and Mrs. C. W. Davies, W. F. Douglas, Hollman Dunaer, Mr. and Mrs. Charles French, Mrs. A. M. Fish, Miss May Garrett, Mr. and Mrs. Herbert Grey, Mr. and Mrs. W. T. Grant, Hurtis Guild, United States Ambassador to Russia, Mrs. Guild, Mr. and Mrs. Charles W. Hall, Mrs. Martha S. Hawthorne, Mr. and Mrs. John B. Thayer, Mr. and Mrs. Russell W. Moore, Mr. and Mrs. W. J. Wright, Benjamin Thaw, Baron Schenk, and Miss F. R. Price.

BALTIC (Liverpool)—Mrs. Edward Ames, Henry Baines, Otto T. Bannard, Mrs. O. M. Benedict, Mrs. Horace Bigelow, Mr. and Mrs. E. D. Bandegee, Mr. and Mrs. J. F. Calhoun, Judge and Mrs. Thomas Collier Clark, Frances W. Crandall, Mr. and Mrs. John W. Davis, Leonard De Cordova, Dr. James C. Fitzsimmons, Major and Mrs. William W. Gordon, Mrs. and Mrs. Norman Hapgood, Mrs. Melville Jackson, Mr. and Mrs. T. McCleary, R. C. Orr, Henry Porter Russell, Mr. and Mrs. Louis Seeberger, Mr. and Mrs. Charles Scribner ,Mrs. Anna Van Ness, and Mr. and Mrs. J. H. B. Woodroffe.

ST. PAUL, (Southampton)—W. H. Abbott, Harrison Bance, Miss Ellen Mary Cassatt, Mrs. Howard Chichester, Mr. and Mrs. H. B. Collins, Mr. and Mrs. R. A. Cru, Mr. and Mrs. James W. Gerard, Rene Gimpel, Peter A. Hendricks, Mr. and Mrs. C. S. Kinnerly, Miss Althea Knickerbocker, Dr. and Mrs. S. B. Lyon, Frederick Prime, Mr. and Mrs. Ollo Ruprecht, Michel Sylvian, Senator of Hayti; C. Russell Wyatt, and Miss Marjorie Waite.

FINLAND, (Antwerp.)—Harry Else Backus, Mr. and Mrs. William Raimond Baird, Mr. and Mrs. Ralph Brandreth, Mr. and Mrs. D. D. Brokaw, Mrs. Frank Bliss Colton, Mr. and Mrs. Henry E. Fine, Mrs. Mortimer Fleary, Mr. and Mrs. William T. Gartner, William Warner Hill, Prof. W. Woolsey Johnson, Henry C. Kelsey, Prof. George Trumbull Ladd, Prof. G. N. Lewis, Mr. and Mrs. Raymond Neilson, James C. Potter, Mr. and Mrs. John L. Sauerweins, Mr. and Mrs. De Courcy W. Thom, Mr. and Mrs. Edward Van Cutsen, and Harold P. Waterman.

PRINZESS IRENE, (Naples)—Mrs. Julia Armond, Dr. and Mrs. Victor Baier, Mr. and Mrs. J. M. Belford, Dr. and Mrs. A. A. Bliss, Miss Elizabeth Cairns, Mr. and Mrs. W. Bourke Cockran, Prof. Charles Downer, Mrs. Charles B. Jefferson, Miss Jane Lloyd, Mr. and Mrs. J. H. T. Main, Mr. and Mrs. William Corkindale, Mr. and Mrs. Edward R. Morrow Mrs. J. P. Ogden, Miss Hortense Ogden, Swami Paramanands of Boston, Charles L. Phinney, Miss Mary A. Phinney, W. H. N. Rodenwald, and Mr. and Mrs. James A. Wellman.

MINNEWASKA (London)—Lord Amesley, Mr. and Mrs. W. B. Arnold, Charles A. Boody, Miss Alice Fairbanks Bradstreet, Mr. and Mrs. John T. Edis, Mr. and Mrs. Charles E. Ellicott, W. J. Falk, Mr. and Mrs. George A. Garfield, Mrs. J. E. Grote Higgens, Mr. and Mrs. Louis H. Junod, Mr. and Mrs. Arthur L. Mills, Mrs. George B. Orlady, Mrs. A. J. Vanderpoel, Cornelius D. Van Wagenen, and Mrs. W. H. Walker.

FURNESSIA (Glasgow)—Robert Bailey, Miss Jesse Black, Alexander Blackley, A. F. Chadwick, William A. Crane, John Currie, Miss Constance, Maya Deo, James G. Forrester, Mrs. Margaret Greenwood, Charles C. Holden, Raymond Kendrick, Mr. and Mrs. Robert Laird, Mrs. W. F. Morrison, Mrs. Alexander Spence, Mrs. F. C. Summerson, Mr. and Mrs. Alexander Wilson, Mr. and Mrs. Pierce B. Walsh, and Mr. and Mrs. Robert Woodside.

AMERICA (Naples)—A. A. Ashmean, Mrs. E. A. Carroll, Mrs. M. C. Conroy, Mrs. E. V. Edwards, Mrs. Evan Fry, Antonio Locsalso, Mr. and Mrs. Vincent Moritz, and J. O'Brien.

Emma Eames Soon to Wed.

Special Cable to THE NEW YORK TIMES.

PARIS, June 30.—It is officially announced that Mme. Emma Eames's marriage with Signor de Gorgoza will take place in Paris shortly. It is not the singer's intention to renounce the stage. After a short honeymoon in the South of France she will return to America to fulfill her contracts in Boston.

SCOFFS AT HODGE STORY.

Prosecutor Thinks Woman's Confession Is a Scheme to Free Andrews.

Special to The New York Times.

WARREN, Penn., June 30.—Friends of John M. Andrews, Superintendent of the Warren Water Works plant, who was convicted of killing Emile Amann, and who is awaiting sentence, believe that the confession of Stella Hodge, known as Mrs. Arthur Drake, will free Andrews. He has filed an application for a new trial and hopes to be acquitted.

The prosecution declares that Mrs. Drake's confession is an eleventh hour attempt of the defense to escape justice, and the woman's assertion that she shot Amann by accident merely a flimsy excuse to give Andrews his liberty.

Amann was found dead beside his buggy last January. Investigation showed he had last been in the company of John M. Andrews, and the latter was held in connection with the killing. The bullet wounds and the position of Amann's body showed that he had not committed suicide.

Andrews protested his innocence, but was unable to establish a good alibi. Both men had been drinking on the night of the murder, and Andrews was not certain where he had been. Andrews was accused of irregularities in connection with his water plant books. Amann, who was an employe of the plant, was supposed to know something of the charges against Andrews.

The confession of the Drake woman to Detective H. C. Silcox at Atlantic City yesterday came as a surprise to all concerned. To-day Mrs. Drake was committed to jail after appearing before Justice Wheeler.

When asked to plead, the woman said: "I killed Emile Amann, but didn't do it intentionally. It was an accident."

In view of the statement there was no hearing, and she was taken to the County Jail to await the action of the September Grand Jury.

District Attorney F. J. Lyons and other officials engaged in the prosecution of Andrews place no reliance in the Drake woman's statements. They say that she gave them several stories, all sworn to, and for that reason they did not put her on the stand at Andrews's trial. The woman and James Scarlett, counsel for Andrews, charge Lyons with suppressing her evidence, and state that there is a conspiracy to send Andrews to the gallows.

The June Grand Jury has made a special report to Judge Hinckley making charges against a State Constable sent here to investigate the Amann murder, alleging that the officer, by direction of his superior, reported to the suspected man's attorney and gave him evidence instead of reporting to the District Attorney.

To-day a delegation of citizens called upon the County Commissioners and demanded that they retain detectives to ferret the mystery of Amann's murder and investigate the Drake woman's confession.

DANGEROUS FIREWORKS.

Fire Commissioner Advises Celebration Chairman What Not to Use.

Fire Commissioner Johnson sent a letter yesterday to Chairman Marks of the Fourth of July Celebration Committee, calling attention to the various kinds of fireworks which are dangerous and should be prohibited, at the same time explaining that no action by the Fire Department other than of an advisory nature had been considered necessary. This is the letter:

New York, June 30, 1911.

Mr. Samuel Marks, Chairman, Fourth of July Committee.

Sir: Confirming your letter of June 26 and the telephonic communications with Inspector David I. Kelly, having charge of the Bureau of Combustibles, I beg to inform you that in so much as the Board of Aldermen have granted permits for displays of fireworks on occasion of the aldermanic celebration to contractors or persons who will indemnify the city, that no action by the Fire Department, except of an advisory character, seems called for.

However, I deem it my duty to notify you that aerial shells, maroons, rockets, aerial bombs and salutes are very dangerous and should not be permitted to be fired at any place in the City of New York; also that the following fireworks be prohibited:

Batteries larger than five-eighths of an inch in diameter and one inch long.

Firecrackers containing chlorate of potash or other high explosives.

Firecrackers containing picrate acid or picrates.

Colored fire containing sulphur or chlorate of potash.

Fireworks technically known as flying pigeons, whirlwinds, flying devils, wheat sheaves, gatling batteries, and the like.

I further recommend that no floral break shells or aerial shells of any kind be fired on any street in the city, and that those in charge be notified that it is dangerous to fire aerial break shells unless fired from a buried mortar, and that every precaution must be taken to keep mortars free from dirt and fire.

I further recommend that police lines should extend at least 100 feet from the place where the fireworks are set off.

Acting Chief of the Department Kenlon will arrange to have a fireman stationed at each place, as by the list furnished by you. Very truly yours,

JOSEPH JOHNSON,
Fire Commissioner.

It was stated at the Fire Department that already more than $5,000 worth of firecrackers, Roman candles, skyrockets, pinwheels, and other noise-making devices had been seized in the last two days, having been smuggled into shops. Only one store in the entire city, Commissioner Johnson says, has complied with the law regulating the sale of fireworks, but other shops have bought supplies in the hope of selling them without detection by the Fire Department Inspectors.

TICKET SPECULATORS JAILED.

Three Sent to Prison for Three Days —Next Will Go for Five.

"Didn't you men read THE TIMES yesterday morning?" asked Magistrate Corrigan last night of three ticket speculators who were arraigned before him in Night Court. "It was stated there that I had said I would send the next ticket speculator brought before me to the workhouse. I am a man who keeps his word.

"You speculators have been a nuisance around this city for years. Now you have got to stop. I have been told under oath that you divide your profits with the box offices and I believe it. You are going to the workhouse for three days each. The next speculator before me will get five days, the next ten, then twenty, then thirty, and then six months."

The prisoners, who were arrested in front of the New York Theatre by Detectives Bonner and Foley, said they were Joseph Rosenthal, 835 Kelly Avenue, the Bronx; Morris Bragner, 823 West 110th Street, and Louis Wilson, 505 Lenox Avenue. They said they had not sold tickets in the street, but simply had directed those desirous of buying to a store where they could get them.

DENIES MRS. TUTTLE'S CLAIM.

Fred Rothschild Repudiates Agreement to Pay Her $100 a Month for Life.

Mrs. Frances Tuttle of 80 Van Cortlandt Terrace, Yonkers, has sued Fred Rothschild, one of the owners of the Waldorf-Astoria Cigar Company, for $7,550 because he failed to carry out an agreement to pay off the mortgage on her residence and to give her $100 a month for life.

R. L. Cherurg, Mr. Rothschild's attorney, said yesterday that the suit would be contested on the ground that the agreement is illegal because of the nature of the consideration.

Mr. Rothschild says he first met Mrs. Tuttle in 1891 in Chicago, where she was living with her father, mother, brother, sister, and son. He supported the entire family till January, 1902. In 1902 he bought the house in Yonkers, and the family moved there. The son, Lamar J. Tuttle, he sent to a school of osteopathy for two years, he says, and he is now in practice.

Mr. Rothschild was married in 1902. His first wife, who had remarried after a divorce and whose second husband had died, sued him on the ground that the divorce was illegal and that she was still his wife. She lost the suit.

To Prison for Burning Child's Hands.

May Delnotte, a negress, was sentenced to-day to two and a half years in State prison for burning the hands of Amy M. Corse, a 12-year-old white girl, on April 6 last. The woman said the girl had been stealing pennies, and that she put the child's hands on a stove to stop her pilfering.

ABRAHAM ABRAHAM IS LAID AT REST

Many Prominent Persons Attend the Funeral Services in the Temple Israel, Brooklyn.

GAYNOR LEADS PALLBEARERS

Token of Respect for the Merchant at the Large Retail Business Establishments.

Men prominent in all walks of business and professional life attended the funeral yesterday of Abraham Abraham, the merchant and philanthropist of Brooklyn, who died suddenly on Wednesday at his Summer home in the Thousand Islands. His remains were brought from his home, at 800 St. Mark's Avenue, to the Temple Israel, at Bedford and Lafayette Avenues, at 2 o'clock in the afternoon. Mr. Abraham was a charter member of the Temple and was present at its organization forty years ago. He was also its President for twenty years.

A large crowd was gathered in the neighborhood of the Temple when the body arrived there, and along Bedford Avenue on either side of the thoroughfare the sidewalks were lined with people watching the long funeral procession. The inside of the Temple was thronged with those who came to pay their last respects to the deceased. While the services were in progress in the edifice the big stores in the downtown section of Brooklyn had their shades drawn, and business was at a temporary standstill, out of respect for the dead merchant. The department store on Fulton Street, Brooklyn, in which Mr. Abraham was interested, and Macy's department house in Manhattan, which is run by Isidor and Nathan Straus, who were also Mr. Abraham's business associates, were closed for the day.

Foremost of the honorary pallbearers to enter the church were Mayor Gaynor, Controller Prendergast, Borough President Steers, and Congressman Calder. The other pallbearers who followed them were Jacob Schiff, Charles A. Schieren, Franklin W. Hooper, A. Augustus Healy, Julian D. Fairchild, Justices Almet F. Jenks and Samuel T. Maddox, Nathan S. Jonas, Adolph Lewisohn, Jacob Brenner, City Magistrates Otto Kempner and Moses J. Harris, Michael Furst, Edward Lauterbach, I. Frisdal, Frank Bailey, Eugene Benjamin, William Berri, Frank Jones, Dr. George W. McNaughton, Henry Jones, John Thatcher, Frank Pentlarge, Andrew McLean, Dr. St. Clair McKelway, Col. Willis L. Ogden, Leo Kohns, Justice Rosenthal of Manhattan, Edward M. Grout, Oscar Straus, Isidor Straus, Nathan Straus, George W. Moss, Aaron Levi, Benjamin Conroy, Magistrate A. H. Geismar, Henry Hentz, former Attorney General Simon W. Rosendale of Albany, George W. Chauncey, and Henry Roth.

Rabbi Nathan Krass of the Temple, who was an intimate friend of Mr. Abraham, officiated at the funeral services and pronounced the eulogy. A musical programme was arranged for the services. It consisted of an opening prayer, chanted by Cantor Nathan G. Meltzoff; an alto solo, "Dry Those Tears," by M. Potter; "Crossing the Bar," by Messrs. Watterhouse, Potter, H. Baron, and Dr. T. Martin; and a 'cello solo by P. de Nikze. The organ was in charge of Mr. Veston.

The members of Mr. Abraham's family present were his widow, Mrs. Rose Abraham; Lawrence Abraham, his son; Mr. and Mrs. Edward C. Blum, Mr. and Mrs. Simon F. Rothschild, and Mr. and Mrs. Percy Straus, daughters and sons-in-law of the deceased.

There were also present representatives of many civic organizations in Brooklyn, the Presidents of the various organizations of the Federations of Jewish Charities of Brooklyn, a delegation of nurses from the Jewish Hospital, employes of Abraham & Straus, thirty children from the Hebrew Orphan Asylum, and friends and public officials from every part of the State.

The pallbearers and large numbers of friends accompanied the body to the grave in the Salem Fields Cemetery, Cypress Hills.

DEATH OF FLOWER PAINTER.

Paul de Longpre's Life Ends Near Los Angeles After Long Illness.

Paul de Longpré, from boyhood a painter of flowers, died on Thursday evening at his home, which stood in one of the most luxuriant gardens of Hollywood, a small place just outside of Los Angeles, Cal. He had been ill for a long time, an operation for mastoiditis about a year ago being followed by a rheumatic affection.

Mr. de Longpré was born in Lyons, France, in 1855, and by the time he was 12 he was in Paris trying his hand at the painting of flowers on fans. He was only 19 when he was married to Josephine Estievenard, and when he was 21 his first oil paintings were accepted by the Paris Salon.

The artist suffered severe losses in the failure of a Paris bank, and this turned him toward America in 1890. In 1896 he gave his first exhibition here, when he showed many floral pictures at the American Art Galleries on Twenty-third Street. Every year since then has seen some exhibition of his in some American city. In 1899 de Longpré went to California, where the acres of flowers about his home made it one of the conspicuous places near Los Angeles.

ARCHBISHOP O'CONNOR DEAD.

Strict Disciplinarian, He Refused to Recognize the Knights of Columbus.

TORONTO, June 30.—Archbishop Denis O'Connor died this morning at St. Basils Novitiate of Bright's disease. He retired from his office three years ago, owing to ill health, being succeeded by Archbishop McEvary. Upon the death of the latter Archbishop O'Connor resumed the administration of the office pending the appointment of a successor. He was born near Toronto seventy years ago, and was successively priest, Bishop of London, Ontario, and Archbishop of Toronto.

Archbishop O'Connor was a rigid disciplinarian, and steadfastly refused to allow the Knights of Columbus to establish a council here. He recognized only two societies, the Church and the family.

William Brockholst Cutting, Jr.

Special to The New York Times.

NEWPORT, R. I., June 30.—The cable brought the news to-day of the death in Paris this morning of William Brockholst Cutting, Jr., son of Mrs. Brockholst Cutting, after a long illness.

Mrs. Cutting and her son established here the St. Anthony Bread Fund for the poor, and both were interested in the St. Clare Home of Newport.

PARIS, June 30.—William Brockholst Cutting, Jr., of New York died to-day at the Hotel Vendome, where he had been living with his mother. The funeral services will be held in the Church of the Madeleine, after which the body will be taken to New York for burial.

YESTERDAY'S WILLS.

MIENE EICHENGRUEN died June 19, 1911; left about $1,100 personalty, $50 to her husband, Simon Eichengruen or Eichengreen; $400 to her daughter, Hannah Eichengreen; $250 to her daughter, Millie Eichengreen; $5 to her daughter, Fannie Baer; $35 to her son, Abraham Eichengreen; $5 each to her sons, Emanuel and Isidor Eichengreen; $50 to her daughter, Carrie Baer, and $50 to her son, William Eichengreen.

ALFRED M. GANUN died May 20, 1911; left $500 personalty to his wife, Mary L. Ganun.

CARLO L. SPERANZA died June 17, 1911; left at least $50,000 personalty and New Jersey realty; left his Oak Ridge, N. J., property to his daughter, Marcella S. Cooper, and the residue of his estate, two-fifteenths to his son, Gino C. Speranza; seven-fifteenth to his daughter, Ida A. Speranza, and six-fifteenths to his daughter, Marcella S. Cooper.

LOUISE FINKHEINER died June 18, 1911; left $12,000 realty and $12,000 personalty; $2,000 to her daughter Louisa, $2,000 in trust to her daughter Lena, $4,000 in trust for her daughter Julia, an incompetent, and the residue of her estate equally to her children, Charles, Frederick, Annie, and Louisa, and to her executors for the benefit of her children, William and Lena.

DEATH OF MOTHER RAPHAEL.

Life Work of the Superior of St. Peter's Home, Brooklyn.

Mother M. Raphael, for many years Superior of St. Peter's Home at Hicks and Congress Streets, Brooklyn, died there on Thursday of a complication of diseases from which she had suffered for two years. She entered the order of the Sisters of St. Joseph, who are in charge of the home, forty-four years ago.

Her life work with that community assisted in the founding of several convents and schools in Brooklyn and on Long Island. Among these are the Academy for Girls in Babylon, the Star of the Sea Academy in Far Rockaway, the Sacred Heart Seminary in Bayside, and St. Peter's Home for Women in Brooklyn. Mother Raphael's native town was Tannersville, N. Y.

Following a requiem mass for the repose of her soul to be held this morning at 10 o'clock in St. Peter's Roman Catholic Church on Hicks Street, the burial will take place in St. Mary's Cemetery, Jamaica.

Obituary Notes.

Miss EUNICE FECK ROBINSON, for nearly half a century a teacher of the young folk of Orange, N. J., died Wednesday night at her home there, following a cerebral hemorrhage. She was 86 years of age. She was the daughter of Col. Chester Robinson, master of the Orange Academy, a private school. In 1845 she established a school of her own.

JOHN B. HUMPHREY, head of the J. B. Humphrey Company, which dealt in diamonds, died recently at his home in Somerville, Mass. He was 66 years old.

GEORGE OTIS LOCKE, a Boston commission merchant, died on Thursday at his home in Somerville, Mass. He was born in 1848. Mr. Locke was the brother of Mrs. F. W. Brazier of Yonkers.

L. HARRISON SMITH died on Thursday at his home, 65 Columbia Heights, Brooklyn. He was born in Marlborough, N. Y., 83 years ago. Mr. Smith was a partner in the firm of Middleton, Carman & Co., fish dealers, 70 Fulton Market.

WILLIAM N. ESTABROOK died unexpectedly yesterday of valvular heart disease in the Directors' room of the Elmira Mechanics' Society at Elmira, N. Y., of which he was President. Mr. Estabrook

We offer a selected list of

Railroad and Corporation Bonds

To Yield

3.90% to 6%

Particulars Upon Application

A.B.Leach & Co.

149 BROADWAY, NEW YORK

July Bond Circular

Mailed on Request

Lists a variety of attractive bonds yielding about 4% to 6% and selected to meet the requirements of banks and other financial institutions, guardians, trustees and individuals.

N. W. Halsey & Co

BANKERS

49 Wall St. New York

Philadelphia Chicago San Francisco

MUNICIPAL BONDS
RAILROAD BONDS
CORPORATION BONDS

Yielding 4 to 6%

Special Circulars on request.

O'CONNOR & KAHLER

49 Wall Street, New York. The Rookery Chicago.

AMERICAN CHICLE PFD. STOCK.
AUTO SALES, GUM & CHOC. STOCK.
BALDWIN LOCOMOTIVE PFD. STOCK.
BORDEN'S CONDENSED MILK PFD STOCK.
FIDELITY-PHENIX FIRE INS. STOCK.
ROYAL BAKING POWDER PFD. STOCK.

Taylor, Auchincloss & Joost

Members New York Stock Exchange,
Tel. "5570 Rector." 60 BROADWAY, N. Y.

Kings Co. El. Lt. & Pow. 5s & 6s
N.Y. & E. R. Gas 1st 5s & Cons. 5s
New Amsterdam Gas 5s, 1948
Westchester Ltg. 1st 5s, 1950
Columbus & 9th Ave. 1st 5s, 1993

Paterson & Company

Tel. 1985 Rector. 20 Broad St., N.Y.

SCHMIDT & GALLATIN

Bankers & Brokers
111 Broadway, New York

To Net 5⅞%

Denominations of 100-500-1000
A first mortgage bond of a corporation earning over three times its interest charges.
Descriptive circular on request.

J. A. CLARK & CO.

John 6177 53 William St. N. Y.
EASTERN CORRESPONDENTS
CHICAGO SAVINGS BANK AND TRUST CO

Amer. Light & Traction Co.
Cities Service Company
N. Y. L. Erie & W. Coal R. R. 1st 6s, 1923
Northern States Power Co.
Standard Gas & Electric

Williams, McConnell & Coleman

Bonds Stocks

60 WALL ST. 'Phone 405 John. NEW YORK.

H. M. BYLLESBY & Co.

ENGINEERS
EXAMINATIONS AND REPORTS
206 SOUTH LA SALLE STREET
CHICAGO

Portland, Ore. Oklahoma City, Okla. Mobile, Ala.

EQUIPMENT BONDS

Alfred Mestre & Co

Members New York Stock Exchange
67 Wall Street. New York.

E. & C. RANDOLPH

Members New York Stock Exchange.
111 Broadway, New York.
OPEN MARKET SECURITIES DEPARTMENT
Horace Hatch, Mgr. T. F. Shields, Bonds.
Dealers in Investment and Other Securities of the United States, Canada, and Mexico.

Wm. A. Read & Co.

Bankers
25 Nassau Street, N. Y.
BOSTON LONDON CHICAGO

RAILROAD EQUIPMENT ISSUES

BOUGHT, SOLD AND QUOTED.

Freeman & Company

TEL. 5089 JOHN. 34 Pine Street, N. Y.

Chicago First Mortgages

In amounts from $10,000 to $200,000, netting from 4½ per cent. to 5½ per cent. Descriptive circulars on request.

Peabody, Houghteling & Co.

(Established 1865) 105 S. La Salle St., Chicago

Mason City & Fort Dodge 4s, 1935
New Orleans & Great Northern 1st 5s, 1956
Imperial Chinese Government 5s
Railroad Securities 4s, 1953, (Ill. Cent. Stock)

E. BUNGE & CO.,

30 Broad Street. 'Phone 4735-4736 Rector.

Potter, Choate & Prentice

Members New York Stock Exchange
66 WALL ST. NEW YORK

FINANCIAL MARKETS

Stocks Dull and Lower — Erie Issues Strong on Reports of Canadian Pacific Alliance.

HEAVY BORROWING ON CALL

An Incident of Preparations for the July Payments — Estimates Indicate Actual Cash Loss and Loan Increase.

Continued discussion of the possibility of a traffic alliance between the Canadian Pacific and the Erie Railroad offered the explanation of the most interesting of yesterday's movements on the Stock Exchange, where the Erie stocks and bonds showed notable strength in the face of a general decline elsewhere. The reports that an alliance had actually been established between these two systems apparently went beyond the facts in the case although it is thought likely in railroad circles that some such agreement as has been reported will be arrived at. This is very difficult, however, from the acquisition of stock control of the Erie by the Canadian Pacific of which there are no indications whatever. Certain recent Canadian purchases of Erie stocks may have helped to give color to the story of Canadian Pacific buying of Erie stocks, but seemingly without justification. During the day's trading in the Erie shares all three issues sold at new high prices for the year and the two convertible issues as well as the other Erie bonds traded in were strong.

Elsewhere in the list the record was one of fractional declines on a light volume of trading. Exceptions to this rule included some losses in excess of a point in inactive issues and a few gains for the most part among stocks with relatively narrow markets. Among the day's general influences the advance in grain prices, particularly in corn was the principal unfavorable feature. Regarding the crop situation as a whole the day brought considerable conflict of statement, this being notably true of the condition of cotton in Texas and Oklahoma. Some private estimates minimized the decline in crop condition in those States, while the Oklahoma State report showed condition figures indicating great impairment of that State's crops compared with a month ago. The actual facts with respect to the indictments which have been handed down against certain steel officials including the head of one of the Steel Corporation subsidiary companies were found to be of less scope than Thursday's rumors had indicated and these were scarcely a factor in the day's trading.

The feature of the day's money market was heavy, borrowing of call money during the afternoon to replace loans which had been called in by institutions and corporations in preparation for the payment of interest and dividends, which fall due to-day. The only effect upon rates of the heavy shifting of loans was a larger demand at 2½ per cent. The markets got through the June 30 financing without going above this rate both in 1909 and 1908, but back of those years, as far as 1904, which was a year of extreme monetary ease, the last week in June saw much higher rates than those now current. Payments to the Sub Treasury on account of the Panama Canal bonds continued on a large scale as well as other payments to the Treasury and the indications were that the actual bank figures to-day would show a decrease in cash. So large, however, has been the inflow of cash from the interior that estimates current in banking circles suggested that to-day's average figures would show increases in cash as well as in loans and deposits. It is known that subscribers to Government bonds have been borrowing against their subscriptions and this fact taken in conjunction with the heavy lending by the banks on call to replace loans called by other lenders is expected to be reflected in the actual figures by a considerable loan increase. The money rates which prevailed yesterday are a sufficient indication of the ease with which the money market is meeting all of the demands made upon it.

CALENDAR FOR TO-DAY.

BOOKS CLOSE.

Delaware, Lackawanna & Western Coal Co. for dividend.
Detroit Edison Co. for dividend.
Fonda, Johnstown & Gloversville Railroad for dividend on common.
Georgia Railroad and Banking Co. for dividend.
Massachusetts Lighting Co. for dividend.
New Orleans Railway and Light Co. for dividend on preferred.
Ohio Fuel Supply Co. for dividend.
Omaha Water Co. for dividend on first and second preferred.
Pacific Coast Power Co. for dividend.
Philadelphia Co. for dividend on common.
Quaker Oats Co. for dividend on common.
Rhode Island Perkins Horseshoe Co. for dividend on preferred.
Seattle Electric Co. for dividend on common.
Texas Traction Co. for dividend on preferred.
Union Switch and Signal Co. for dividend on common and preferred.
United Cigar Stores Co. for dividend.
United States Worsted Co. for dividend on preferred.
Walpole Rubber Co. for dividend on common and preferred.
Westinghouse Air Brake Co. for dividend.

DIVIDENDS PAYABLE.

Aetna National Bank.
Albany & Susquehanna Railroad.
Allegheny & Western Railroad.
American Beet Sugar Co. on preferred.
American Can Co. on preferred.
American Car and Foundry Co. on common and preferred.
American Caramel Co. on preferred.
American Chicle Co. on preferred.
American Cigar Co. on preferred.
American Cities Railway and Light Co. on common and preferred.
American Express Co.
American Gas and Electric Co. on common.
American Iron and Steel Manufacturing Co. on common and preferred.
American Manufacturing Co.
American Piano Co. on preferred.
American Pipe and Construction Co.
American Smelting and Refining Co. on preferred.
American Snuff Co. on common and preferred.
American Manufacturing Co.
Amoskeag Manufacturing Co.
Androscoggin Mills.
Arlington Mills.
Baltimore Consolidated Gas, Electric Light and Power Co.
Bangor Railway and Electric Co.
Bank of America.
Bank of the Manhattan Co.
Bank of New York, N. B. A.
Bank of Washington Heights.
Bankers Trust Co.
Beech Creek Railroad.
Bell Telephone Co. of Missouri.
Bigelow Carpet Co.
Borden Manufacturing Co.
Boston Belting Co.
Boston & Maine Railroad.
Boston & Providence Railroad.
Boston, Revere Beach & Lynn Railroad.
Broad-Exchange Co.
Brooklyn Rapid Transit Co.
Brooklyn Union Gas Co.
Brunswick-Balke-Collender Co. on preferred.
Buffalo Mines.
Bush Terminal Co. on preferred.
Butte Electric and Power Co. on common.
Canadian General Electric Co.
Capital Traction Co.
Celluloid Co.
Central Aguirre Sugar Co. on common and preferred.
Central Leather on preferred.
Central Trust Co.
Chase National Bank.
Chattanooga Railway and Light.
Chelsea Exchange Bank.
Chemical National Bank.
Chicago, Burlington & Quincy Railroad.
Chicago City & Connecting Railways on common and preferred.
Chicago & Eastern Illinois Railway on preferred.
Chicago Junction Railways & Union Stock Yards on common and preferred.
Chicago & Northwestern Railway on common and preferred.
Chicopee Manufacturing Co.
Cincinnati, Dayton and Toledo Traction Co. on common and preferred.
Cincinnati Gas and Electric Co.
Cincinnati & Hamilton Traction Co. on common and preferred.
Cincinnati Street Railway.
Cincinnati and Suburban Bell Telephone Co.
City Investing Co. on preferred.
Cities Service Co. on common and preferred.
Citizens' Central National Bank.
Citizens' Electric Railway, Newburyport, Mass.
Cleveland Railway.
Cleveland Stone Co.
Coal and Iron National Bank.
Colonial Bank.
Columbia Bank.
Columbus (Ga.) Electric Co. on preferred.
Columbus Gas and Fuel Co. on preferred.
Columbus (Ohio) Light, Heat, and Power Co. on common and preferred.
Columbus, (Ohio,) Newark & Zanesville Railway on preferred.
Commercial Trust Co. of New Jersey.
Consumers' Power Co. on preferred.
Copper Range Consolidated Mining Co.
Cornell Mills.
Cuban-American Sugar Co. on preferred.
Cuban Telephone Co.
Cumberland Telephone and Telegraph Co.
Dayton Breweries.
De Long Hook and Eye Co.
Detroit & Mackinac Railroad on common and preferred.
Dominion Natural Gas Co.
Duluth Edison Electric Co. on preferred.
Duluth Superior Traction Co. on common and preferred.
Dupont International Powder Co. on preferred.
Dwight Manufacturing Co.
Eastman Kodak Co. on common and preferred.
East River National Bank.
Electric Light and Power Co. of Abington, Mass.
Electric Storage Battery Co. on common and preferred.
Empire Steel and Iron Co. on preferred.
E. W. Bliss Co. on preferred.
Fidelity Trust Co.
Fifth National Bank.
Finance Co. of Pennsylvania on first preferred.
Flatbush Trust Co., Brooklyn.
Fleischmann Co. on preferred.
Fourth National Bank.
Frankfort & Southwark Railroad, Philadelphia, on preferred.
Fulton Trust Co.
Garvin Machine Co. on preferred.
General Chemical Co. on preferred.
General Chemical Co. of California on first preferred.
German Exchange Bank.
Gorham Manufacturing Co. on preferred.
Granite Mills.
Great Lakes Towing Co. on preferred.
Guggenheim Exploration Co.
Hanover National Bank.
Hart, Schaffner & Marx on preferred.
Hestonville, Mantua & Fairmont Railway on common and preferred.
Hudson Safe Deposit Co.
Hudson Trust Co.
Illinois Central Railroad, leased line.
Illinois Traction Co. on preferred.
Importers and Traders' National Bank.
Indianapolis Street Railway.
Ingersoll-Rand Co. on preferred.
Interborough Rapid Transit Co.
International Cotton Mills.
International Silver Co. on preferred.
International Smokeless Powder and Chemical Co. on common.
Irving National Exchange Bank.
Island Creek Coal Co. on preferred.
James H. Dunham Co. on common and preferred.
Jefferson Bank.
Kansas Gas and Electric Co. on preferred.
Kelly Island Lime and Transportation Co.
Lake Shore Electric Co. on first preferred.
Lawyers Mortgage Co.
Lawyers Title Insurance and Trust Co.
Liberty National Bank.
Little Rock Railway & Electric on common and preferred.
Long Island Loan and Trust Co.
Louisville Gas Co.
Louisville & Northern Railway & Light on preferred A and B.
Louisville Traction Co. on common.
Mackay Companies on common and preferred.
Mahoning Coal Railroad on preferred.
Maine Central Railroad.
Manhattan Elevated Railroad.
Manhattan Trust Co.
Manila Electric Railroad & Light.
Manufacturers' National Bank of Brooklyn.
Market and Fulton National Bank.
Massachusetts Electric Companies.
May Department Stores on preferred.
McCrum-Howell Co. on common.
Mechanics' National Bank.
Mechanics' Trust Co. of New Jersey.
Mercantile National Bank.
Merchants' Exchange National Bank.
Merchants' National Bank.
Metropolitan Bank.
Michigan Light Co. on preferred.
Montauk Bank.
Morris & Essex Railroad.
Mount Morris Bank.
Mutual Bank.
Mutual Alliance Trust Co.
Narragansett Electric Light Co.
Nashville Railway and Light Co. on common and preferred.
Nassau National Bank of Brooklyn.
National Bank of Commerce.
National Bank of Cuba.
National Butchers and Drovers' Bank.
National Gas, Electric Light and Power Co. on preferred.
National Park Bank.
National Surety Co.
Naumkeag Steam Cotton Co.
New England Investment and Security Co. on preferred.
New Idria Quicksilver Mining Co.
New York County National Bank.
New York & Harlem Railroad.
New York, Lackawanna & Western Railroad.
New York Mortgage and Security Co.
New York State Railways on common and preferred.
Norfolk & Southern Railroad.
North American Co.
North Side Bank, Brooklyn.
Northern Railroad of New Hampshire.
Norwich & Worcester Railroad on preferred.
Nova Scotia Steel and Coal Co. on common and preferred.
Ohio Traction Co. on common.
Old Colony Railroad.
Old Dominion Steamship Co.
Omaha & Council Bluffs Railway on common and preferred.
People's Bank.
People's National Bank of Brooklyn.
People's Trust Co. of Brooklyn.
Philadelphia Union Traction Co.
Pittsburg, Fort Wayne & Chicago Railroad on special guaranteed stock.
Pittsburg Plate Glass Co. on common.
Plaza Bank.
Porto Rico Railways on preferred.
Puget Sound Electric Railway on preferred.
Railway Cos. General.
Railroad Securities Co. on preferred.
Reading Traction Co.
Rector Gas Light Co. on preferred.
Rensselaer & Saratoga Railroad.
Republic Iron and Steel Co. on preferred.
Richmond, Fredericksburg & Potomac Railroad Co. on common and dividend obligatory.
Ridge Avenue Passenger Railway, Philadelphia.
St. Joseph Railway Light, Heat and Power Co. on preferred.
St. Joseph Lead Co.
St. Louis & San Francisco Railroad on Chicago & Eastern Illinois common and preferred stock trust certificates, and Kansas City, Fort Scott & Memphis preferred stock trust certificates.
Safety Car Heating and Lighting Co.
Sao Paulo Traction, Light and Power Co.
Seaboard National Bank.
Sears, Roebuck & Co. on preferred.
Second National Bank.
Second & Third Streets (Philadelphia) Passenger Railway.
Second United Cities Realty Co. on preferred B.
Scioto Valley Traction Co. on first preferred and preferred.
Scranton Electric Co. on preferred.
Sharon Steel Hoop Co.
Sloss-Sheffield Steel and Iron Co. on preferred.
Southern Pacific Railroad.
South Porto Rico Sugar Co. on common and preferred.
Standard Brewing Co. on common and preferred.
Standard Screw Co. on common and preferred.
State Bank.
State Investing Co. of New Jersey.
Subway Realty Co.
Sulzburger Co. on preferred.
Susquehanna Railway Light, Heat and Power Co.
Syracuse Rapid Transit Co. on preferred.
Tecumseh Mills.
Terre Haute, Indiana & Eastern Traction Co. on preferred.
Thompson-Starrett Co. on common.
Tonopah-Belmont Mining Co.
Torrington Co.
Tri-City Railway & Light Co. on preferred.
Trust Co. of America.
Twin City Rapid Transit Co. on common and preferred.
Underwood Typewriter Co. on common and preferred.
Union Carbide Co.
Union Pacific Railroad Co. on common.
Union Passenger Railway, Philadelphia.
Union Railway, Gas and Electric Co. on preferred.
Union Utilities Co. on common.
United Banknote Corporation on preferred.
United Electric Co. of New Jersey.
United Light & Railways of Portland, Me., on first and second preferred.
United Power and Transportation.
United States Finishing Co. on common and preferred.
United States Printing Co. of Ohio.
United States Trust Co.
United Traction and Electric Co. of Providence.
Valley Railroad.
Vermont Valley Railroad.
Washington Trust Co.
Washington Water Power Co., Spokane.
West End Street Railway (Boston) on preferred.
West Philadelphia Passenger Railway.
West Side Bank.
Winnipeg Electric Co.
Wrightsville & Tenville Railroad on common and preferred.
Yale & Towne Manufacturing Co.

THE TREASURY STATEMENT.

Special to The New York Times.

WASHINGTON, June 30.—The Treasury statement issued to-day gives receipts and expenditures for yesterday and for the elapsed periods of the month and of the fiscal year as follows:

Receipts.	June 29.	Month.	Fiscal Year.
Customs	$976,151	$25,295,744	$311,788,738
Int. rec't	1,261,122	12,512,945	280,397,758
Corp. tax	2,009,191	12,304,942	30,546,070
Miscellaneous	59,346	3,739,057	63,568,472
Total rec'ts	4,305,193	52,853,823	682,297,039
Exp'tures	1,467,005	46,824,161	654,091,692
Surplus	2,802,097	21,289,492	28,145,377

These figures exclude Panama Canal and public debt transactions.

At the beginning of business to-day the condition of the United States Treasury was:

Working balance in Treasury offices, $38,-922,926; in banks and Philippine Treasury, $41,472,480.

The total balances in the general fund was $107,624,907.

NEW YORK STOCK EXCHANGE—Friday.

Total sales June 30, 1911 228,511
From Jan. 1, 1911 53,635,903
Same period last year 97,401,545

Closing Bid.	Closing Ask.	Sales.		First.	High.	Low.	Last.	Net Change.
69¼	69⅝	4,500	Amalgamated Copper	69⅜	69⅝	69¼	69½	— ⅜
57	57⅛	400	Am. Agricul. Chem	56½	57⅛	56½	57⅛	+1
52	52⅛	3,300	Am. Beet Sugar	51½	52	51½	52	— ⅛
10¼	10⅜	200	Am. Can	10⅜	10⅜	10⅜	10⅜	— ⅛
84½	85	600	Am. Can pf	84⅜	84⅝	84⅜	84⅝	— ⅛
56½	56⅝	500	Am. Car & Foundry	56½	56⅝	55⅞	55⅞	— ⅝
51⅝	52	900	Am. Cotton Oil	51⅝	51⅝	51⅝	51⅝	— ⅛
11¼	11⅜	100	Am. Linseed	11⅞	11⅞	11⅞	11⅞	— ⅛
40⅞	41	200	Am. Locomotive	40½	40⅝	40½	40½	— ⅛
40⅞	41⅛	140	Am. Malt pf	41	41	41	41	— ⅛
79⅞	79⅝	3,100	Am. Smelt. & Ref	79⅝	79⅝	79⅝	79⅝	— ¼
129½	129¾	2,500	Am. Tel. & Tel. x d & r	129½	129⅝	129⅝	129⅝	...
		2,940	Am. Tel. & Tel. Rights	7	7	6 15-16	7	...
95½	96	100	Am. Tobacco pf	96	96	96	96	— ½
113⅞	113¾	800	Atch., Top. & S. F	113⅝	113⅝	113¼	113¼	— ⅝
102½	103	200	Atch., T. & S.F.pf. x d	102⅜	102⅜	102⅜	102⅜	+ ⅛
108⅝	109	200	Baltimore & Ohio	109	109⅛	109	109⅛	— ⅜
...	...	17	Bank of Commerce	216	216	215	215	...
81	81¼	8,200	Brooklyn Rapid Tran	81	81⅞	80⅞	81¼	+ ¼
241¼	241⅝	1,500	Canadian Pacific	241¼	241⅝	241	241⅞	+ ⅛
82½	82⅝	7,000	Chesapeake & Ohio	83¼	83¼	81⅞	82⅝	— ⅜
45½	45⅝	900	Chi. Gt. Western pf	45	45	45	45	— ⅛
126⅞	127	2,000	Chi., Mil. & St. Paul	127¼	127¼	126⅝	126⅝	— ⅝
153	153⅜	760	Chi., Mil. & St. P. pf	153	153	153	153	— ⅛
23	23⅛	500	Chino Copper	23⅝	23⅝	23¼	23¼	— ⅛
94¼	94⅝	200	Colorado Fuel & Iron	94⅝	94⅝	94⅛	94⅛	— ⅜
81⅝	82¼	100	Col. & South. 1st pf	82	82	82	82	+ ⅛
75	80	10	Col. & South. 2d pf	76½	76½	76½	76½	...
...	...	200	Comstock Tunnel	*22	27	22	27	—3
14⅝	15	100	Corn Products Ref	14⅝	14⅝	14⅜	14⅜	...
81½	82¼	200	Corn P. R. pf. x d	81⅝	81⅝	81⅝	81⅝	— ⅛
38	40	100	Cuban-Am. Sugar	40	40	40	40	+1
170⅝	171⅞	100	Delaware & Hudson	171⅞	171⅞	171⅞	171⅞	...
28	29⅝	300	Denver & Rio Grande	28½	29⅞	28½	29⅛	— ⅛
57½	58	130	Den. & Rio Grande pf	57½	57⅝	57⅜	57⅜	...
36	37	200	Distillers' Securities	36⅞	36⅞	36	36	— ⅝
24	26	100	Duluth, S. S. & A. pf	25	25	25	25	— 1
37⅜	37⅞	24,700	Erie	37⅜	38⅛	37	37⅛	+ ⅝
59⅝	60	16,500	Erie 1st pf	58½	60	57⅝	59⅞	+1½
48¾	48¼	3,800	Erie 2d pf	47	46½	47	48¾	+1½
161	162	500	General Electric	161⅝	162	161½	161½	— ½
...	...	500	Goldfield Consol	6	6	6	6	...
5⅛	5⅞	200	Granby Consol. x d	5½	5⅝	5¼	5⅝	...
137½	137⅝	1,600	Great Northern pf	137½	137⅝	136⅝	137⅛	— ¼
...	...	200	Havana Electric pf	98½	98½	98½	98½	+ ⅜
...	...	500	Illinois Central	141⅞	142	141⅞	142	+ ⅜
...	...	1,600	Int.-Met. vot. tr. cfs	17⅞	17⅞	17⅞	17⅞	...
...	...	900	Int.-Met. pf	50¾	50¾	49⅞	50	— ¼
...	...	100	Int.-Met. pf. vot.tr.cfs	50	50	50	50	— ⅛
121⅛	122¼	20	Int. Harvester	121½	121⅝	121½	121½	...
49	51	820	Int. Paper pf	48½	49	48½	49	+ ⅛
18½	18⅝	150	Iowa Central	18½	18½	18½	18½	— ⅛
34⅝	34⅞	300	Kansas City South	34⅝	34⅝	34⅜	34⅜	— ⅛
107¾	107⅞	900	Laclede Gas	108	108	107⅝	107⅝	— ⅛
175½	175⅝	5,340	Lehigh Valley	176	176	175¼	175¼	— ⅝
150⅝	151¼	200	Louisville & Nash	151⅝	151¾	151⅝	151⅝	— ⅛
89	90¼	100	Mackay Cos.	89½	89½	89½	89½	...
74½	75½	100	Mackay Cos. pf	74⅜	74⅞	74⅜	74⅜	...
84	85	600	May Dept. Stores	84	84	83¾	83¾	—1¼
4⅞	5	100	Mercantile Marine	4⅞	4⅞	4⅞	4⅞	...
17⅝	17¾	200	Mercantile Marine pf	17⅝	17⅝	17⅝	17⅝	...
22½	22⅝	400	Miami Copper	22½	22½	22½	22½	⅛
50	...	450	Minn. & St. Louis	31	31	31	31	+1
143	143¼	2,300	M., St. P. & S. S. M	142¾	144	142	143½	+1¼
...	...	117	M., St. P. & S. S. M sub. cfs. 2d pd	137½	137½	137½	137½	+ ⅛
157	158½	200	M., St. P. & S. S.M.pf.	156	156	156	156	— ⅜
...	...	70	M., St. P. & S. S. M pf. sub. cfs. 2d pd	150¾	150¾	150¼	150¼	...
88½	89	750	M., St. P. & S. S. M.l.	89½	89½	89¼	89¼	— ⅝
36⅝	37	1,000	Mo., Kansas & Texas	36⅝	36⅝	36	36¼	...
49⅝	50	1,000	Missouri Pacific	50	50¼	49⅞	50	— ⅛
133¼	137	800	Nat. Biscuit Co.	137¼	137¼	136⅞	137¼	...
...	...	450	Nat. City Bank	455	455	455	455	— ⅛
19⅜	20¼	1,700	Nat. Enam. & Stamp.	18⅝	20¼	18⅝	19⅞	+1¼
96	98	150	Nat. Enam. & S. pf.	97	97	97	97	+2
55	56½	200	Nat. Lead Co.	55¼	55¾	55¼	55¼	— ⅝
107	109½	100	Nat. Lead Co. pf.	107¾	107¾	107¾	107¾	— ⅛
31	31½	300	Nat. Rys. of M. 2d pf.	31½	31½	31½	31½	+ ⅛
19⅝	19⅞	200	Nev. Consol. Copper	19⅜	19⅜	19⅜	19⅜	— ⅛
141	142	75	N. Y., N. H. & Hart.	141	141	141	141	...
45½	45⅞	900	N. Y., Ont. & West	45½	46	45⅜	45⅜	— ⅛
109⅝	109½	600	Norfolk & Western	109¾	109⅝	109⅜	109⅞	+ ⅛
78	74	100	North American	73⅝	73⅝	73⅝	73⅝	...
134½	134¾	1,300	Northern Pacific	134	134⅝	134	134⅝	...
49½	49¾	400	Pacific Tel. & Tel.	49¼	49¼	49¼	49¼	...
124½	124⅝	1,800	Pennsylvania R. R.	124⅝	124⅞	124¼	124¼	...
19⅝	20	100	Pittsburg Coal	19⅝	19⅝	19⅝	19⅝	...
84⅝	85	400	Pittsburg Coal pf.	85	85	84⅝	85	...
161	162¼	16	Pullman Company	162¼	162¼	162¼	162¼	...
35⅝	36⅜	600	R'way Steel Spring	35⅞	35⅞	35⅞	35⅞	—1⅛
17⅜	17½	150	Ray Consol. Copper	17¼	17¼	17¼	17¼	...
159⅝	159⅞	26,500	Reading	160	160¼	159⅝	159⅝	— ⅛
30	30⅜	200	Rep. Iron & Steel	30¼	30¼	30¼	30¼	+ ⅛
93⅝	93⅞	150	Rep. Iron & Steel pf.	93¾	93¾	93¾	93¾	+ ⅛
83	83½	1,400	Rock Island Co.	82⅞	83	82⅝	83	...
45	45½	250	St. L. & S. F. 2d pf.	45½	45¼	45¼	45¼	— ¼
49⅞	50½	300	Sloss-Shef. S. & Iron	50	50	50	50	+ ⅛
123	123½	15,600	Southern Pac., ex div.	123⅜	123⅝	122½	123½	+ ⅜
31¼	31⅝	1,500	Southern R'way ext.	31¼	31⅜	31⅛	31⅜	...
71⅝	72	500	South. R'way pf., ext.	72	72	71	71	—1¼
41½	41⅝	500	Tennessee Copper	40⅝	41¼	40⅝	41¼	...
10	11	200	Third Avenue	11¼	11¼	10⅝	10⅝	— ⅜
20	21	750	Tol., St. L. & West.	20	21	20	21	+1
45	46½	800	Tol., St.L.& W.pf.,ex d.	46⅜	46⅜	46⅜	46⅜	— ⅛
107⅞	108	100	Twin City Rapid Transit	108	108	108	108	...
102	103	735	Underw'd Typewriter	102½	102⅝	102¼	102¼	— ⅝
111¼	112	100	Underw'd Typew'r pf.	111½	111½	111¼	111½	— ⅛
188⅝	188⅞	24,600	Union Pacific	189	189½	188⅝	188⅝	— ⅜
15	16½	25	U. S. Cast Iron Pipe	16½	16½	16½	16½	...
55¾	57½	20	U. S. Cast I. Pipe pf.	57½	57½	57½	57½	...
41	41½	800	U. S. Rubber	41⅜	41¾	41¼	41½	— ⅜
113⅜	114½	100	U. S. Rubber 1st pf.	114	114	114	114	...
78⅝	78⅞	39,100	U. S. Steel	78½	78⅝	78¼	78⅜	— ⅛
118	118⅝	200	U. S. Steel pf.	118½	118⅝	118½	118⅝	— ¼
49⅝	50	900	Utah Copper	49⅞	49⅞	49⅝	49⅝	— ⅛
55¾	55¾	1,700	Va.-Caro. Chemical	55	55⅞	55	55⅞	+ ⅛
165	167	...	Wabash	16¼	16½	16¼	16½	...
36	36½	400	Wabash pf.	36¼	36⅝	36¼	36⅝	— ⅛
172½	173½	150	Wells Fargo Express	173	173	173	173	...
59¾	60¼	200	Western Maryland	60¼	60¾	60¼	60¾	+ ⅛
78½	79	600	Western Union Tel.	79¼	79¼	78¾	78¾	— ⅛
75½	75¾	200	Westinghouse E. & M.	75¾	75¾	75¾	75¾	+ ⅛
84	84½	400	Wheel. & Lake Erie	84¾	85	84¾	84¾	+ ⅛

*Cents per share.

BID AND ASKED QUOTATIONS.

Closing quotations for Government bonds and stocks in which there were no transactions:

	Bid.	Asked.
2s, r., 1930	100¼	100⅜
2s, c., 1930	100¼	...
3s, r., 1918	101⅝	102¼
3s, c., 1918	101⅝	...
4s, r., 1925	114	115
4s, c., 1925	114	115
Pan. 2s, r., 1936	100	100⅜
Pan. 2s, r., 1938	100	100⅜
Adams Exp.	238	246
Allis-Chalm.	8½	9
Allis-Chalm. pf.	29½	30
Am. Ag. C.	...	...
Am. B. S.	101¼	...
Am. B. S. pf.	95	98½
A. B. S. & F. Fdy.	92½	93¾
A. B. S. & F. Fdy. pf.	121½	132¾
Am. Coal	116	117
Am. Coal.	75	100
Am. Cot. O. pf.	99	102
Am. Exp.	235	239
A. H. & L.	4½	5
A. H. & L. pf.	25¾	26
Am. I. Sec.	22¾	23
Am. L. Co. pf.	93¾	97¾
A. Loc. pf.	101	109
Am. Malt.	5	5½
Am. S. pf.	88	89¾
A. S. & R. pf.	106¼	106¾
Am. Snuff	280	...
Am. Snuff pf.	99¼	99
Am. St. Fd.	41	42¾
Am. S. Ref.	119	121
Am. S. Ref. pf.	117¾	120
A. T. & C.	70	83
Am. Wool.	31	32
Am. W. pf.	91	92
Am. W. Pa. pf.	...	80
Ana. C. M.	40¾	40⅝
Ann Arbor	20	40
Ann Arbor pf.	60	80
Asso. Oil	34	35

TOPICS IN WALL STREET.

Borrowing on Panama Subscriptions.

About $5,000,000 more was paid into the New York Sub-Treasury yesterday, on account of the subscriptions to the Panama Canal bonds, bringing the total payments so far made here on account of these bonds up to $15,000,000. This is more than one-third of the total amount to be paid in here. In borrowing money against these subscriptions those to whom bonds have been allotted, cannot deposit the bonds themselves as collateral, for these have not yet been delivered by the Government. The method which is being followed in making these loans is to deposit the Sub-Treasury receipts with the banks, together with an order on the Treasury Department for the bonds themselves, when these are ready for delivery. The Treasury will begin making deliveries of the bonds today.

***

Corporation Tax Payments.

Corporations subject to the Federal corporation tax are now making heavy payments to the Treasury, as the law requires the payment of this tax not later than June 30, which is the end of the Government's fiscal year. Up to the beginning of June, only a small part of this year's tax had been paid in, but within the last few days heavy payments have been made. The latest daily Treasury statement, that for June 28, shows corporation tax receipts on that day amounting to $2,712,817, bringing the total payments up to $10,211,750 for the month, and $18,452,678 for the fiscal year. It is estimated that the total corporation tax amounts, this year, to about $30,000,000.

***

May Move to Protect Tobacco 4s.

Some holders of the 4 per cent. bonds of the American Tobacco Company, it is understood, are planning to organize with a view to safeguarding their interests in connection with the plan for the reorganization of that company, which is now being formulated, and which will have to be presented to the Federal Court for its approval. The purpose is to prevent the adoption of any plan which would not meet the views of these bondholders in respect to their rights under the indenture covering these bonds. Both the 6 per cent. and 4 per cent. bonds of the American Tobacco Company are held in fairly large blocks by a number of financial institutions as well as by many individual holders. A recent list of the holders of these bonds included the names of several New York City insurance and trust companies.

***

Heavy Call Loan Demand.

The final completion of arrangements for taking care of the July disbursement requirements made a heavy demand for call loans yesterday, and it was estimated by one of the banks which was itself a large participant, that the business done in the call money market aggregated about $40,000,000. The prevailing rate was 2½ per cent., and notwithstanding the unusually heavy demand yesterday for this class of money, the rate was not materially higher than has prevailed all week. The lowest call money rate this week was 2¼ per cent., and the bulk of the loans up to yesterday was made at 2½ per cent.

***

Slump in Bank Clearings.

The statistics of bank clearings at the principal money centres of the country show a remarkable falling off compared with the recent more favorable aspect of these statistics as compiled by Dun's Review. The total clearings are put at only $2,526,218,115, a loss of 6.9 per cent. as compared with the corresponding week last year, and of 7 per cent. in contrast with the same week in 1909. These declines compare with the gain reported last week of 13.2 per cent. over 1910, and a decrease of only 2.7 per cent. in the 1909 comparison. A large percentage of the reversal of form may be accounted for by the decreasing operations on the New York Stock Exchange. At this centre last week, for instance, there was a gain over 1910 of 17.1 per cent., while this week there is a loss of 9.5 per cent. as compared with the previous year. Last year at this time the market was comparatively active, the transactions for the period covered in the figures exceeding those of this week by about 2,700,000 shares. Outside of New York the figures show considerable irregularity. A number of the cities, notably Chicago, which last week reported gains, show a loss this week as compared with 1909.

***

City Bond Receipts Disappearing.

Stock Exchange traders in the temporary receipts for the recent issue of $50,000,000 New York City 4½ per cent. bonds are beginning to find themselves in a dilemma. The receipts are a good delivery on the Exchange, but the bonds themselves, which are now being turned out by the printers at a rate of a thousand bonds or so a day, have not been listed because printed by a concern which is not approved by the Exchange authorities, and are therefore not a good delivery on the Exchange. This issue has been unusually active on the Exchange and has been the medium of considerable volume of speculation during the recent rise. Traders are beginning to take thought of the possible embarrassment which will result as the temporary receipts disappear. The figures of actual bonds issued are easily obtainable, and the whole issue will be out of the printer's hands by the end of August, but the proportion of receipts which will be held out until the interest on this paper ceases on Sept. 1 is the problem which the speculative traders on the Exchange have to reckon with.

THE EUROPEAN MARKETS.

London Market Is Weak—Paris Bourse Irregular—Berlin Boerse Is Weak.

LONDON, June 30.—Money was scarce and dearer and discount rates were firm to-day.

Despite the satisfactory conclusion of the settlement the stock market was weak. Consols declined ⅝ on dear money, politics, and fears of new stock issues, and Mexican rails were weakened by realising.

American securities opened quiet and steady and ruled about unchanged during the first hour. Then prices declined, under realizing induced by the indictment of the Steel and Wire Corporations in New York and crop news. Later, Wall Street offerings caused further losses, and the market closed easy.

Money, 2¼ per cent.; rate of discount in the open market for short bills, 2¼ per cent.; for three months' bills, 2 15-16@2 5-16 per cent.

Gold premium at Madrid, 8.15; at Lisbon, 8.

Bullion amounting to £87,000 was taken into the Bank of England on balance today.

PARIS, June 30.—Prices were irregular on the Bourse to-day.

Three per cent. rentes, 94f 92½c for the account.

Exchange on London, 25f 81c for checks.

BERLIN, June 30.—Favorable reports from the American iron market caused a firm opening on the Boerse to-day. The market reacted later and closed weak.

Exchange on London, 20 marks 43 pfennigs for checks.

Money, (for settlement purposes,) 6 per cent.

Private discount rate, 3⅛ per cent.

LONDON CLOSING QUOTATIONS.

	London.	N. Y. Equiv.	N. Y. Close.	Net Ch'ge.
Consols, money	79 3-16	..	..	— ⅛
Consols, account	79 3-16	..	..	— ⅛
Anaconda	8⅝	40⅜	40¼	+ ⅛
Atchison	116⅛	113¼	113⅜	— ⅛
Canadian Pacific	245	240⅞	241½	— ⅛
St. Paul	130¼	126⅞	127	— ⅛
Erie	38¼	37⅛	37½	+ ⅛
Erie 1st pf	59¾	55⅞	55⅝	+ ⅛
Illinois Central	145¼	141¼	141⅝	+ ⅛
Louis. & Nash.	150⅝	151¼	152	— ⅛
N. Y. Central	118	109⅝	109⅝	+ ⅛
Pennsylvania	63⅝	124⅛	124⅜	— ⅛
Reading	82¼	159⅜	160	— ⅛
Southern Pacific	*120⅝	124¼	124⅜	— ⅛
Union Pacific	204⅝	185⅝	186⅛	— ⅛
U. S. Steel	80⅞	75⅝	75⅝	— ⅛
U. S. Steel pf	121⅞	116⅝	116	+ ⅜

*Ex dividend. Exchange, $4.86⅛.

American Mining Stocks in London.

	£	s.	d.		£	s.	d.
Camp Bird	1	10	3	Esperanza	1	10	6
Tomboy	0	16	3	Dolores	1	10	0
El Oro	1	5	9	Stratton's Ind.	0	2	0

CONSOLIDATED EXCHANGE.

Dealings in Steel common on the Consolidated Exchange accounted for about one-quarter of the total business of the day. Erie common was notably active, and the upward movement in it stimulated odd lot dealings in the first and second preferred, the total for all classes of Erie shares exceeding Reading's total. The business in odd lots throughout the list handled by commission houses continued large.

Sales.		Open.	High.	Low.	Last.
720	Amal. Copper	69⅝	69⅞	69⅜	69⅝
810	Am. Beet Sugar	51⅞	52¼	51⅞	52
60	Am. Car & Fy.	56½	56½	56	56
10	Am. Can pf	85	85	85	85
20	Am. Cotton Oil	52	52	52	52
60	Am. Ice	22¼	22¼	22¼	22¼
610	Am. Smelting	79⅝	79⅝	79¼	79½
40	Am. Tel. & Tel.	139½	139½	139½	139⅞
210	Am. T. & T. rts.	6 15-16	6 31-32	6⅝	6 31-32
290	A., T. & S. F.	113½	113½	113	113¼
270	Brook. R. T.	80⅝	81½	80¾	81
90	Can. Pacific	241	241½	241	241½
90	Central Leath.	30	30⅞	30	30
150	Ches. & Ohio	82⅜	82⅝	81⅞	82¼
340	C., M. & St. P.	127	127	126¾	127
30	Col. Fuel & I.	34½	34⅝	34½	34⅝
3,530	Erie	37⅝	38⅛	36⅞	37⅝
740	Erie 1st pf.	58½	60⅛	58½	59⅝
170	Erie 2d pf.	47½	49	47½	48⅝
500	Gt. North. pf.	137½	137½	136⅝	137
170	Inter.-Met.	17⅜	17⅝	17½	17½
20	Inter.-Met. pf.	50⅜	50⅜	49⅝	49⅞
640	Lehigh Valley	175¾	176	175¾	175⅞
10	Louis. & Nash.	151½	151½	151½	151½
10	Mo., K. & T.	36⅛	36⅝	36⅛	36⅜
470	Mo. Pacific	50	50⅜	49⅝	49⅞
40	Nat. Lead	55⅛	55⅝	55⅛	55⅜
50	N. Y. Central	109	109½	109	109½
120	N. Y., O. & W.	45½	46	45½	46
30	Norf. & West.	100½	100½	100½	100½
100	Nor. Pacific	134⅝	134⅝	134⅛	134⅜
100	Pennsylvania	124⅜	124⅝	124⅞	124⅝
4,080	Reading	160	160⅜	159⅝	159⅞
180	Rock Island	32⅜	33	32⅝	32⅝
940	Southern Pac.	123⅜	123⅝	122⅝	123⅛
200	Southern Ry.	31¼	31½	31¼	31½
10	South. Ry. pf.	71⅝	71⅝	71⅝	71⅝
60	Tenn. Copper	40⅝	41	40⅝	41
5,150	Union Pacific	189	189½	188⅝	188⅝
40	U. S. Rubber	41⅝	41⅝	41½	41½
7,340	U. S. Steel	78¼	78⅝	78¼	78⅝
10	U. S. Steel pf.	118	118	118	118
130	Utah Copper	49⅜	49⅝	49½	49½
260	Va.-Car. Chem.	55½	55½	55½	55½
50	Wabash	16⅜	16⅜	16½	16¼
40	Wabash pf.	36⅛	36½	36	36
80	Westinghouse El.	75¼	75¼	75¼	75¼

28,870

MINING STOCKS.

500	Comstock	.25	.27	.25	.27
20	Goldfield Con.	5.62½	5.62½	5.62½	5.62½
400	Jim Butler	.27	.27	.26	.26
500	Jumbo Ext.	.18	.18	.18	.18
400	Mexican	4.35	4.50	4.35	4.50
500	Ophir	2.06	2.10	2.05	2.10
150	Tonopah Ext.	.97	.97	.97	.97

2,270

FINANCIAL NOTES.

Hallgarten & Co., William Salomon & Co. and William R. Staats & Co. are offering at 94¼ and interest, yielding about 5⅝, the first lien twenty-year sinking fund bonds of the Union Oil Company of California, recently purchased by them.

W. C. Langley & Co. are offering the first mortgage 5 per cent. sinking fund bonds of the Central New York Gas and Electric Company at 97 and interest, yielding 5.20 per cent. The bonds are free of tax in the States of New York and Pennsylvania.

By order of the court payment of the principal of the Atlanta, Birmingham & Atlantic Railroad Company, Georgia Terminal Company and Alabama Terminal Railroad Company two-year 5 per cent. receiver's certificates, due July 1, has been extended to July 1, 1912, callable on and after Jan. 1, 1912, at par and accrued interest on thirty days' notice. Clark, Dodge & Co. and White, Weld & Co. have arranged for their extension at the Farmers' Loan and Trust Company, where they will be stamped extended, with new coupons attached. This offer will expire July 5.

D. C. Conkling, Treasurer of the Territory of Hawaii, will receive sealed proposals for the purchase of all or any part of an issue of $1,500,000 4 per cent. public improvement coupon bonds of the Territory of Hawaii. The bonds will be dated Aug. 1, 1911, and will mature Aug. 1, 1941, reserving an option of redemption on and after Aug. 1, 1931. The interest is payable semi-annually at the office of the Treasurer of the Territory in Honolulu, Hawaii, or at the option of the holder at the office of the United States Mortgage and Trust Company in New York City. The bonds have the authority of an act of Congress of the United States and are the absolute and unconditional obligations of the Territory and a direct charge upon its consolidated revenues.

COMMERCIAL TRUST COMPANY
OF NEW JERSEY.

Opposite Penna. R. R. Ferry and McAdoo Tunnel Terminals, Jersey City, N. J.

Capital, Surplus and Profits over - $3,000,000.00

Statement at the Close of Business June 30, 1911

ASSETS.		LIABILITIES.	
Stocks and Bonds	$3,749,098.36	Capital	$1,000,000.00
Mortgages	2,530,001.00	Surplus	1,500,000.00
Loans, Demand and Time	4,082,185.17	Undivided Profits	772,283.63
Bills Purchased	930,035.62	Dividend	40,000.00
Banking House	721,800.00	Reserved for Taxes	11,000.00
Other Real Estate	159,627.61	Deposits	12,154,385.03
Accrued Interest	106,103.11		
Overdrafts	35.29		
Due from Banks	616,585.41		
Cash on Hand and in Bank	2,592,176.59		
	$15,477,643.66		$15,477,643.66

Transacts a General Banking and Trust Business

SAFE DEPOSIT VAULTS OF THE BEST MODERN CONSTRUCTION

BOXES FROM $5.00 TO $500.00 PER ANNUM

Special Terms for Collection of Out-of-Town Checks

OFFICERS:
JOHN W. HARDENBERGH, President.
ROBERT S. ROSS, Vice-President. WILLIAM J. FIELD, Secretary and Treasurer.
JAY S. PERKINS, Assistant Treasurer. J. RICHARD TENNANT, Ass't Secretary.

DIRECTORS:

WILLIAM BRINKERHOFF	CLARENCE H. KELSEY	ARCHIBALD D. RUSSELL
CHARLES S. CARSCALLEN	DAVID W. LAWRENCE	EDWIN A. STEVENS
CHAS. D. DICKEY	JAMES A. MACDONALD	MYLES TIERNEY
WILLARD C. FISK	JOHN A. MIDDLETON	CORNELIUS VANDERBILT
OSCAR L. GUBELMAN	JAMES G. MORGAN	JOHN J. VOORHEES
JOHN W. HARDENBERGH	MOSES TAYLOR PYNE	GEORGE W. YOUNG
WILLIAM B. JENKINS	PERCY R. PYNE, 2ND	AUGUSTUS ZABRISKIE
	ROBERT S. ROSS	

Executor Trustee

Chartered 1822

The Farmers' Loan and Trust Company,

Nos. 16, 18, 20 & 22 William Street.
Branch Office, 475 Fifth Avenue, New York.

LONDON 15 Cookspur St. 26 Old Broad Street. PARIS, 41 Boulevard Haussmann

Travelers' Letters of Credit. Foreign Exchange.

Administrator Guardian

Broadway Trust Company

Broadway and Eighth Street, New York
Semi-Annual Statement, July 1, 1911

RESOURCES		LIABILITIES	
Bonds and Mortgages	$50,000.00	Capital Stock	$700,000.00
N. Y. City Bonds	778,386.56	Surplus and Profits	430,925.76
Other Securities	86,550.00	Accrued Interest	18,812.65
Loans and Bills Purchased	3,121,690.22	Reserved for Taxes	9,000.00
Overdrafts	2.38	Deposits	4,635,311.26
Fixtures and Vaults	19,500.00		
Accrued Interest	22,623.15		
Due from Banks	380,120.00		
Cash in Vault and in Banks	1,335,177.36		
	$5,794,049.67		$5,794,049.67

NEW YORK REALTY OWNERS
Assets, $3,141,593.64

For FIFTEEN YEARS our shareholders have been receiving increasing dividends, and each year they have seen their shares increase in value. If this record interests you, write for particulars of our

CONVERTIBLE BONDS yielding 6.66%

CIRCULAR B.
METROPOLITAN DEPT.
NEW YORK REALTY OWNERS,
489 FIFTH AVE., NEW YORK.

GUARANTEED MORTGAGES.
On New York City Real Estate
LAWYERS MORTGAGE COMPANY
RICHARD M. HURD, President.
Capital and Surplus $6,000,000
59 Liberty Street, Manhattan. 184 Montague Street, Brooklyn.

6% Short Term Bonds
DUE 1914
$100-$500-$1,000
ON IMPROVED BROOKLYN PROPERTY.
KINGS COUNTY MORTGAGE CO.,
185 MONTAGUE ST., BROOKLYN.

DISSOLUTION NOTICES.

July 1, 1911.

NOTICE is hereby given that the partnership between Lincoln Godfrey, William S. Godfrey, Joseph String, Jr., and Arthur W. Jones under the firm name of WM. SIMPSON, SONS & CO. has been dissolved this day by mutual consent.

The assets and liabilities of the said partnership have been taken over by WM. SIMPSON, SONS & CO., a corporation, which will continue the business as heretofore. All debts owing to the said partnership are to be received by said Wm. Simpson, Sons & Co., and all demands on the said partnership are to be presented to it for payment at its principal office, Room 348 The Bourse, Philadelphia.

LINCOLN GODFREY,
WILLIAM S. GODFREY,
JOSEPH STRING, JR.,
ARTHUR W. JONES.

WHOM IT MAY CONCERN.

Notice is hereby given that the copartnership heretofore existing between HERMAN D. SUNSHINE and LOUIS MARCUS, under name of IRVINGTON SHIRT COMPANY, SUNSHINE & MARCUS, Proprietors, 900 Broadway, Manhattan Borough, New York City, has this day been dissolved by mutual consent.

New York, June 20th, 1911.

HERMAN D. SUNSHINE,
LOUIS MARCUS.

THE COPARTNERSHIP BUSINESS OF MEYERHEIM & HARRIS, 382 Main St., Poughkeepsie, has this day been dissolved. LOUIS W. HARRIS continues the business and assumes all liabilities.

Dated New York City, June 30, 1911.

HERMAN MEYERHEIM,
LOUIS W. HARRIS.

MEETINGS AND ELECTIONS.

NOTICE IS HEREBY GIVEN that a meeting of the stockholders of CELLA'S CLASSIC SHOP will be held at the office of Berkeley C. Austin, No. 76 William Street, Borough of Manhattan, New York City, on the 18th day of July, 1911, at two o'clock in the afternoon for the purpose of voting upon a proposition that said corporation, "Cella's Classic Shop," be forthwith dissolved. By order of the Board of Directors. D. A. CELLA, Secretary.

Customs Duties Fall Off.

Collector Loeb made public yesterday the figures for the customs receipts at this port during the fiscal year ended June 30. They show a falling off for the year compared with 1910, when duties were $218,669,817, and miscellaneous receipts $5,595,355, a total of $224,265,172. In the same period in 1911 the duties were $204,602,729 and miscellaneous receipts $6,566,240, a total of $211,168,978.

The gold and silver imports for the fiscal year were $35,690,288, against $16,085,552 for 1910. The domestic exports were $48,806,577, against $116,635,636, and the foreign exports totaled $4,608,415, a million less than the year previous.

Merchandise imports were $887,768,434, against $935,991,184 in 1910.

Domestic exports of merchandise were $757,327,593. For 1910 they were $654,223,235. Foreign imports were $10,261,814, against $17,698,128. Miscellaneous receipts, $6,566,249, compared to $5,595,355.

Goods withdrawn from warehouses, $97,722,555, compared to $107,446,149 the previous year.

THE NEW YORK TRUST COMPANY
26 BROAD STREET

OTTO T. BANNARD, *President*

MORTIMER N. BUCKNER, FREDERICK J. HORNE, HERBERT W. MORSE, Secretary. } Vice Presidents. CHARLES E. HAYDOCK, ARTHUR E. GIBBS, H. WALTER SHAW. } Ass't. Secretaries.
JAMES DODD, Treasurer.

TRUSTEES.

OTTO T. BANNARD	F. N. HOFFSTOT	JOHN S. PHIPPS
E. REDDING BERTRON	ARTHUR CURTISS JAMES	E. PARMALEE PRENTICE
JAMES A. BLAIR	FREDERIC B. JENNINGS	EDMUND D. RANDOLPH
JAMES C. COLGATE	WALTER JENNINGS	NORMAN B. REAM
ROBERT W. de FOREST	CHAUNCEY KEEP	B. AYMAR SANDS
JOHN E. DENNIS	WOODBURY LANGDON	JOSEPH J. SLOCUM
ELBERT H. GARY	JOHN J. MITCHELL	JOHN W. STERLING
JOSEPH P. GRACE	JAMES PARMELEE	JAMES STILLMAN
CHARLES W. HARKNESS	GEORGE W. PERKINS	ERNST THALMANN
JAMES N. HILL		MYLES TIERNEY

Statement of Condition at the Close of Business June 30th, 1911

RESOURCES.		LIABILITIES.	
Cash in Office and Banks	$12,492,271.03	Capital Stock	$3,000,000.00
Loans on Collateral	28,425,408.24	Surplus and Undivided Profits	11,184,103.84
Bills Purchased	4,818,687.47	Deposits	47,716,179.84
Stocks & Bonds (Market Value)	15,182,659.27	Cheques outstanding	3,632,292.19
Bonds and Mortgages	2,213,075.00	Reserved for Taxes	150,000.00
Exchanges for Clearing House	2,221,406.13	Interest Payable	56,839.57
Interest Receivable	385,908.30		
	$65,739,415.44		$65,739,415.44

Member of The New York Clearing House Association

Central New York Gas & Electric Company

First Mortgage 5 per Cent. Gold Sinking Fund Bonds

Free of tax in States of New York and Pennsylvania

Dated March 15, 1911 Due July 1, 1941

Interest January and July

Denomination $1,000 and $500 Coupon Bonds May be registered

Authorized issue, $2,000,000 Bonds Outstanding, $650,000

The Central New York Gas & Electric Co. owns and controls a system of electric light, gas and steam heating properties located principally along the main line of the New York Central System at Geneva, Waterloo, Seneca Falls, Phelps, Newark, Lyons, Palmyra and Clyde, serving a population of about 41,000 in Central New York.

We recommend these bonds for the following reasons:

(1) First lien on property replacement value nearly twice bonds outstanding.

(2) Issued by authority of the New York State Public Service Commission, Second District, whose engineer has fixed a replacement value of $1,250,000 on the properties, exclusive of franchises or good will.

(3) Net earnings are equal to double interest on these bonds.

(4) Franchises are either unlimited as to time or extend from 10 to 64 years beyond the life of these bonds. The Public Service Commission of New York State does not permit operation of competing companies, so long as the existing corporation renders proper service to the communities.

(5) Mortgage, approved by the Public Service Commission, further bonds can be issued when net earnings for twelve months are twice interest on the bonds outstanding and those it is proposed to issue, and for additions, betterments or extensions for but 80 per cent. of the actual cost of same.

(6) Tax exempt in New York and Pennsylvania.

Our purchase of these bonds was based on the following reports:

ENGINEERING—J. G. White & Co., Inc., New York.
AUDITING—Messrs. Haskins & Sells, Chartered Accountants, New York.
LEGALITY—John G. Johnson, Esq., Philadelphia, and Darrell D. Sully, Esq., Rochester, as to titles.

The greater portion of this issue having been sold we offer the unsold balance subject to prior sale at 97 and interest yielding 5.20%.

W. C. Langley & Co.
Bankers

MEMBERS NEW YORK STOCK EXCHANGE

10 WALL STREET, NEW YORK WHITE BUILDING, BUFFALO, N. Y.

TO THE HOLDERS OF THE

Atlanta, Birmingham & Atlantic Railroad Company
Georgia Terminal Company
Alabama Terminal Railroad Company
Two-Year 5% Receiver's Certificates

DUE JULY 1st, 1911

By order of the Court, dated June 29, 1911, payment of the principal of the above Certificates has been extended so that they shall mature July 1st, 1912; and shall be callable on and after January 1st, 1912, at par and accrued interest, on thirty days' notice. The present lien of the Certificates to remain unimpaired, but the Receiver may, by order of the Court, issue $200,000 more.

H. M. ATKINSON, Receiver.

Referring to the above notice, the undersigned have arranged that any holder of the Certificates desiring to extend the same may present them at the Farmers Loan and Trust Company, 22 William Street, New York City, where they will be stamped extended and new coupons attached. This offer to the present holders to extend will expire JULY 5th, 1911, at three P. M.

Holders of Certificates not desiring to extend may present the same for payment at the Farmers Loan & Trust Company.

Clark, Dodge & Co. 51 WALL STREET, NEW YORK, N. Y.

White, Weld & Co. 5 NASSAU STREET, NEW YORK, N. Y.

SAVINGS BANKS.

EXCELSIOR SAVINGS BANK

Temporarily Located in the Masonic Building,

46 W. 24TH ST.

until completion of new building, N. E. Cor. 23d St. & 6th Ave.

The trustees have ordered interest credited to depositors entitled thereto under the by-laws, on July 1, 1911, at the rate of 4 % PER ANNUM on all sums of $5 and upward to $3,000, payable on and after July 17, 1911.

Deposits made on or before July 10 will draw interest from July 1.

WILLIAM J. ROOME, President.
JOHN C. GRISWOLD, Secretary.

Dollar Savings Bank
2308 Third Avenue.

Interest credited July 1st, at the rate of Three and One-Half Per Cent. per annum, on accounts from $5 to $3,000. Deposits made on or before July 10th draw interest from July 1st.

GEORGE E. EDWARDS, President.
WM. M. KERN, Treasurer.

SAVINGS AND LOAN ASSOCIATIONS.

The Franklin Society

The Franklin Society will pay the usual semi-annual cash dividend at the rate of Four and One-Half Per Cent. per annum on all accounts of $10 to $5,000. This is the Society's

45th Consecutive Dividend.

SECURITIES—First Mortgage on dwellings in New York and vicinity, non-speculative, non-fluctuating.

Bank Department Supervision.

Even a dollar will open an account. Thousands of investors, large and small. Payments up to and including Monday, July 10th, earn from July 1st.

SIMPLE MAILING SYSTEM.

Begin now, or write for Booklet A.

THE FRANKLIN SOCIETY
FOR HOME BUILDING AND SAVINGS.
28 Park Row, New York.

4½ PER CENT

BANKING INTEREST

5% INTEREST

Allowed on accounts from $10 to $3,000.

We are entering on our 71st year. Banking by mail to meet your convenience.

Deposits made on or before July 15th draw interest from July 1st.

Call or write for booklet

CLARKE BROTHERS, Bankers
164 Nassau St. (Tribune Bldg.) Est. 1840

COPARTNERSHIP NOTICES.

NOTICE IS HEREBY GIVEN THAT MR. SIEGEL COHEN, formerly of Siegel, Cohen & Co., has formed a copartnership with Mr. SOL COHEN of the firm of Sol Cohen & Co., at No. 621 Broadway, as converters of cotton goods, and will transact business at the above address under the firm name of SOL COHEN & CO

84 Pine Street, New York, June 30, 1911.

Mr. WALDO S. REED withdraws from our firm this day.

EDWARD SWEET & CO.

PROPOSALS.

U. S. ENGINEER OFFICE, Room 2, Custom House, Norfolk, Va., July 1, 1911.—Sealed proposals for dredging South Branch of Elizabeth River, Va., will be received at this office until 12 o'clock, noon, Aug. 2, 1911, and then publicly opened. Information on application. MASON M. PATRICK, Lieut. Col. Engrs.

SAVINGS BANKS.

SAVINGS BANKS.

The Williamsburgh Savings Bank

Broadway and Driggs Ave., Brooklyn

Notice is hereby given that on and after the Twentieth day of July, 1911, a Semi-Annual Interest at the rate of

FOUR PER CENT.

per annum will be paid to all depositors in this bank who on the First day of July, 1911, may be entitled thereto.

Money deposited on or before July 10th, 1911, will draw interest from July 1st.

ACCOUNTS CAN BE OPENED BY MAIL. SEND FOR BOOKLET OF INSTRUCTION.

E. B. TUTTLE, President. WM. F. BURNS, Cashier.

BANK OPEN MONDAYS UNTIL 7 P. M.

196TH SEMI-ANNUAL DIVIDEND

Union Square Savings Bank

NO. 20 UNION SQUARE.

A DIVIDEND has been declared for six months ending June 30, 1911, on all deposits entitled thereto at the rate of THREE AND ONE-HALF PER CENT. per annum on sums from $5 to $3,000, payable on and after July 17, 1911.

Deposits made on or before July 10 will draw interest from July 1st.

FRANK M. HURLBUT, President;
WILLIAM H. ROCKWOOD, Secretary;
JOHN T. WEEKS, Cashier;
W. EMLEN ROOSEVELT, Treasurer.
Open 10 to 3, Mon. 10 to 7, Sat. 10 to 12.

CITIZENS' SAVINGS BANK

56 AND 58 BOWERY, COR. CANAL ST.

103RD SEMI-ANNUAL DIVIDEND.

The trustees have ordered interest at the rate of THREE AND ONE-HALF (3½) PER CENT. per annum to be paid to depositors on and after July 17th on all sums of $5 and up to $3,000 which have remained on deposit for the three or six months ending June 30th, 1911, in accordance with the by-laws and rules of the bank. Money deposited on or before July 10th will draw interest from July 1st.

HENRY HASLER, President.
HENRY SATTLER, Secretary.
EMIL A. HUBER, Assistant Secretary.

New York Savings Bank

N. W. Cor. 14th St. and 8th Avenue.

July 1, 1911, dividend at the rate of

FOUR PER CENT.

per annum on all sums from $5 to $3,000 entitled thereto under the by-laws.

DEPOSITS MADE ON OR BEFORE JULY 10 WILL DRAW INTEREST FROM JULY 1.

WILLIAM FELSINGER, President.
JAMES L. WANDLING, Treasurer.
ARCHIBALD M. PRENTZ, Secretary.

EAST RIVER SAVINGS INSTITUTION
291, 293, 295 BROADWAY, NEW YORK.
SURPLUS OVER 13%.

The 126th semi-annual dividend has been declared at the rate of

Four Per Cent.

per annum on all accounts entitled thereto, payable on and after July 20th. Deposits made on or before July 10th will draw interest from July 1st, 1911.

D. S. RAMSAY, Pres. C. A. WHITNEY, Sec.

The Bowery Savings Bank

128 AND 130 BOWERY.

NEW YORK, June 19, 1911.

A semi-annual dividend at the rate of THREE and ONE-HALF Per Cent. per annum has been declared and will be credited to depositors on all sums of $5.00 and upward and not exceeding $3,000 which shall have been deposited at least three months on the first day of July next, and will be payable on and after Monday, July 17th, 1911.

Money deposited on or before July 10 will draw interest from July 1, 1911.

HENRY A. SCHENCK, President.
WILLIAM E. KNOX, Comptroller.
JOSEPH G. LIDDLE, Secretary.

Metropolitan Savings Bank

1 and 3 THIRD AVE. (opp. Cooper Institute)
CHARTERED 1852.

116TH DIVIDEND

New York, June 13th, 1911.

INTEREST FOR THE HALF YEAR ENDING JUNE 30th, 1911, at the rate of

Four Per Cent. Per Annum

will be credited to depositors entitled thereto under the by-laws of the bank on sums from $5 to $3,000. INTEREST PAYABLE JULY 19th, 1911.

MONEY DEPOSITED on or before July 13th will draw interest from July 1st.

JONATHAN B. CURREY, President.
E. SHERER, Sec'y. R.D. ANDREWS, Asst. Sec'y.

Dry Dock Savings Institution

341 & 343 BOWERY, Cor. 3d St., New York

The Trustees have declared a dividend for the six months ending June 30, 1911, on all deposits entitled thereto under the By-Laws, at the rate of THREE AND ONE-HALF Per Cent. per annum on all sums not exceeding THREE THOUSAND DOLLARS, payable on and after July 17, 1911.

Deposits made on or before July 10 will be entitled to interest from July 1, 1911.

ANDREW MILLS, President.
WM. F. PATTERSON, Treasurer.
CHARLES MIEHLING, Secretary.

International Navigation Company

(Now called International Mercantile Marine Company)

First Mortgage Sinking Fund 5% Gold Bonds

Due first day of February, 1929.

NOTICE IS HEREBY GIVEN that pursuant to the terms of the mortgage dated the First day of February, 1899, three hundred and twenty-five (325) of said bonds, of $1,000 each, numbered as below, have been drawn for redemption by the Sinking Fund at par and accrued interest, as of August 1st, 1911, when all interest thereon will cease. The numbers of the bonds drawn are as follows:

COUPON BONDS.					
1	2127	3370	4628	10518	12875
11	2286	3391	4643	10533	13440
26	2293	3396	4674	10745	13476
27	2322	3405	4778	10767	13507
85	2383	3503	4790	10780	13520
103	2461	3512	4797	10785	13519
107	2513	3513	4814	10813	13534
109	2552	3605	9005	10856	13538
146	2611	3642	9065	10863	13537
175	2697	3658	9067	10958	13701
291	2764	3714	9068	11068	13795
306	2832	3840	9140	11101	13812
321	2957	3842	9181	11102	13826
412	2958	3844	9183	11103	13863
421	3136	3999	9270	11130	14049
641	3143	6102	9273	11170	14126
644	3364	6230	9323	11365	14200
649	3382	6340	9414	11494	14266
652	3407	6371	9439	11546	14374
685	3439	6353	9503	11547	14443
831	3580	6561	9544	11578	14623
892	3587	6578	9628	11617	14687
945	3735	6780	9683	11642	14706
1001	3777	6782	9683	11822	14811
1007	3912	6936	9726	11864	14818
1115	3945	6958	9805	11866	14933
1156	4065	6964	9739	13016	14944
1183	4083	7059	9786	13038	14852
1188	4086	7203	9817	12059	15071
1292	4143	7368	9829	13138	15085
1336	4226	7478	9849	13162	15087
1339	4300	7490	9871	12217	15196
1359	4365	7520	9892	12219	15325
1365	4627	7586	9893	12253	15369
1414	4647	7596	9909	12264	15444
1416	4679	7693	9932	12314	15467
1430	4788

RAILROAD EARNINGS.

INTERNATIONAL RAILWAY OF MEXICO—

	1911.	1910.	Increase.
26 week June...	$180,871	$205,495	*$24,564
July 1-June 21..	8,318,635	8,225,811	92,824

NATIONAL RAILWAYS OF MEXICO—

52 week June...	1,238,685	1,402,404	*163,749
July 1-June 21..	55,294,123	53,814,477	*220,354

BUFFALO & SUSQUEHANNA RAILROAD CO. and the BUFFALO & SUSQUEHANNA RAILWAY CO. for May—

Gross	213,085	191,771	21,314
Exp. and taxes..	181,048	164,887	16,161
Net	32,037	26,884	5,153
Other income	15,800	10,066	5,723
Total income	47,845	36,970	10,876
Charges	7,464	5,537	1,927
Surplus	40,381	31,433	6,948
Gross, 11 mos...	2,161,226	2,011,490	149,736
Exp. and taxes..	1,962,270	1,970,028	*7,752
Net, 11 mos....	198,960	41,462	157,488
Other income...	210,286	118,228	92,059
Total income...	409,236	159,688	249,547
Charges	76,131	38,891	37,240
Surplus, 11 mos.	333,105	120,797	212,307

*Decrease.

CENTRAL OF GEORGIA for May—

	1911.	1910.	1909.
Mileage	1,915	1,916	1,916
Gross	898,980	827,490	780,809
Exp. and taxes..	762,494	773,000	635,584
Net	136,486	54,490	145,225
Gross, 11 mos...	12,017,982	11,191,781	10,405,578
Exp. and taxes..	9,778,492	8,178,161	7,751,428
Net, 11 mos....	3,239,470	3,012,020	2,654,140

CHICAGO & ALTON for May—

	1911.	1910.	Increase.
Mileage	1,025.11	998.06	27.05
Oper. revenue...	1,170,111	939,563	230,547
Oper. expenses..	759,289	667,047	92,242
Net oper. rev...	410,822	293,516	198,305
Taxes	57,000	40,000	*12,000
Oper. inc. (taxes deducted)	373,822	203,516	170,305
Miscel. chgs. to income	45,300	15,129	30,180
Balance available for interest..	328,512	188,387	140,125

11 months ended May 31:

Oper. revenue..	13,305,495	12,259,658	1,045,837
Oper. expenses..	9,623,167	7,966,503	1,656,663
Net oper. rev...	3,782,328	4,293,154	*510,826
Taxes	390,600	420,000	*29,400
Oper. inc. (taxes deducted)	3,382,728	3,873,154	*490,426
Miscel. chgs. to income	677,761	472,880	204,900
Balance available for interest..	2,704,967	3,400,294	*695,326

*Decrease.

ILLINOIS CENTRAL for May—

	1911.	1910.	1909.
Mileage	4,574	4,351	4,351
Gross	5,062,271	4,658,337	4,065,394
Exp. and taxes.	4,154,065	3,978,181	3,400,520
Net	908,206	680,155	1,264,874
11 mos. gross...	56,632,250	53,700,123	52,626,824
Exp. and taxes.	43,300,250	42,538,858	40,532,235
11 mos. net....	13,320,121	11,161,265	12,094,589

INTEROCEANIC RAILWAY OF MEXICO for May—

	1911.	1910.	Increase.
Mileage	1,034	1,018	16
Gross	553,866	725,281	*171,415
Expenses	433,841	468,309	*34,468
Net	120,025	256,971	*136,946
11 mos. gross...	6,076,648	7,507,115	271,467
Expenses	5,170,217	5,009,580	160,637
11 mos. net....	2,908,431	2,797,650	110,780

MISSOURI, KANSAS & TEXAS for May—

	1911.	1910.	Increase.
Mileage	3,384	3,078	322
Op. rev.	2,062,127	1,903,989	159,137
Op. exp.	1,493,645	1,306,779	*12,930
Net. op. rev....	569,278	397,210	172,068
Taxes	86,883	97,311	*18,428
Op. income	485,395	299,899	185,496
Hire of equip..	12,439	14,838	*2,399
Rentals rec.	6,390	8,456	*2,066
Miscel. inc.	10,908	12,957	6,949
Other income...	88,736	86,259	2,483
Gross income..	524,131	386,151	187,979
Int. on bonds..	403,874	400,035	3,838
Other int., dis.	66,406		66,406
Rentals paid...	45,782	57,090	*11,308
Total deduc.	515,563	457,126	58,436
Net income	8,568	*120,974	129,543

Eleven months ended May 31:

Op. rev.	26,870,125	24,593,196	2,285,930
Op. exp.	18,993,663	17,458,002	1,535,660
Net op. rev....	7,885,462	7,135,192	750,270
Taxes	921,740	1,012,917	*91,177
Op. income	6,963,722	6,122,294	841,447
Hire of equip..	110,296		110,296
Rentals rec.	77,516	65,562	11,954
Miscel. inc.	199,939	169,306	30,633
Other inc.	877,752	284,993	142,884
Gross inc.	7,841,474	6,357,142	984,331
Int. on bonds..	4,445,040	4,401,535	43,514
Other int., dis.	825,771		825,771
Hire of equip..	106,831		*106,831
Rentals paid...	615,718	652,845	*36,626
Total deduc.	5,586,530	5,162,422	424,108
Net income	1,754,943	1,194,720	560,223

*Decrease. †Net loss.

1911 figures include Texas Central R. R. Co. operations. Expenditures for additions and betterments to road and equipment during May, 1911, $259,181.55; fiscal year, $7,280,718.90.

NATIONAL RAILWAYS OF MEXICO for May—

	1911.	1910.	1909.
Mileage	6,147	6,166	*19
Gross	5,631,580	5,606,016	*2,058,436
Expenses	3,035,956	3,145,527	*115,571
Net	596,624	2,541,488	*1,942,864
11 mos. gross..	56,502,568	55,453,666	1,048,899
Expenses	35,661,761	33,258,714	2,402,047
11 mos. net	20,840,803	22,198,952	*1,353,149

*Decrease.

NEW YORK, NEW HAVEN & HARTFORD for the quarter ended March 31—

	1911.	1910.	1909.
Op. rev.	13,580,322	13,713,805	12,415,331
Op. exp.	9,860,576	9,301,305	8,673,197
Net op. rev.	4,019,745	4,412,499	3,742,134
Net. rev. oth.op.	307,514	271,758	
Total net rev.	4,327,260	4,684,257	3,742,134
Taxes	835,000	1,000,000	
Op. income	3,492,260	3,684,257	3,742,134
Non-op. inc.	1,220,701	1,056,488	1,316,300
Gross income	4,712,960	4,692,745	5,058,434
Total deduc.	4,242,475	4,160,135	*5,016,200
Net corp. inc.	477,485	523,610	42,234

*Taxes included in fixed charges.

NEW YORK, ONTARIO & WESTERN for May—

	1911.	1910.	1909.
Gross	701,108	752,093	841,556
Exp. and tax.	544,996	512,596	459,760
Net	246,712	240,387	181,796
Charges	106,996	101,134	85,001
Surplus	137,718	139,252	96,795
11 mos. gross..	8,497,466	7,785,294	7,570,841
Exp. and tax.	6,204,122	5,551,072	5,361,772
11 mos. net....	2,293,344	2,234,852	2,209,069
Charges	1,303,645	1,069,192	1,027,035
11 mos. surplus.	989,701	1,165,660	1,182,034

PERE MARQUETTE report, as filed with the Inter-State Commerce Commission for May—

	1911.	1910.	Increase.
Mileage	2,334.09	2,328.34	5.75
Freight rev.	809,566	822,432	†05,857
Passenger rev.	297,861	280,825	17,538
Other tran. rev.	96,830	77,351	19,479
Non-tran. rev.	12,549	12,627	*78
Total op. rev.	1,281,125	1,322,129	*41,003
Mt. 'way & str.	187,804	159,078	28,815
Mt. of eq'm't.	227,153	183,089	44,063
Traffic exp.	85,047	80,096	4,950
Total op. exp.	1,075,012	932,101	142,812
Net op. rev.	206,113	389,428	*183,314
O'side op. deb.	10,638	110,636	*21,276
Total net rev.	195,473	400,064	*204,591
Taxes	47,245	84,648	*37,403
Op. income	148,227	315,416	*167,188

July 1 to May 31:

Total op. rev.	14,444,994	14,896,080	*51,085
Total op. exp.	11,706,266	10,251,564	1,548,706
Net op. rev.	2,848,826	4,444,465	*1,595,639
O'side op. deb.	68,691	146,125	*118,617
Total net rev.	2,781,394	4,490,591	*1,708,656
Taxes	617,447	671,005	*53,558
Op. income	2,164,487	3,819,586	*1,655,101

*Decrease. †Credit.

ST. LOUIS SOUTHWESTERN for May—

	1911.	1910.	1909.
Gross	827,047	811,549	757,885
Exp. and tax.	641,478	750,488	568,452
Net	185,568	61,061	189,433
11 mos. gross..	11,040,985	10,119,600	9,548,778
Exp. and tax.	8,364,947	7,501,515	7,402,196
11 mos. net....	2,674,037	2,817,985	2,054,152

TOLEDO, ST. LOUIS & WESTERN for May—

	1911.	1910.	Increase.
Mileage	450.72	450.72	
Op. revenue....	816,062	821,062	*4,980
Op. expenses....	209,617	178,373	31,243
Net op. revenue.	106,434	142,658	*36,224
Taxes	14,550	13,900	650
Op. income (taxes deducted)	91,884	128,758	*36,874
Mis. charges to income	11,875	6,594	5,310
Balance available for interest	80,009	122,194	*42,184

11 months ended May 31:

Op. revenue....	8,469,512	8,466,229	*3,417
Op. expenses....	2,263,204	2,193,719	169,485
Net op. revenue.	1,096,707	1,272,610	*175,902
Taxes	156,800	139,600	17,200
Op. income (taxes deducted)	939,907	1,133,010	*193,102
Mis. credits to income	80,727	366,694	*287,966
Balance available for interest	1,020,635	1,499,704	*479,069

*Decrease.

YAZOO & MISSISSIPPI VALLEY for May—

	1911.	1910.	1909.
Mileage	1,372	1,372	1,371
Gross	809,566	832,432	†05,857
Exp. and taxes.	672,629	697,557	660,345
Net	137,037	134,875	45,042
11 mos. gross...	10,087,008	9,455,118	9,371,647
Exp. and taxes.	7,262,379	7,664,899	8,830,639
11 mos. net....	2,824,629	1,790,219	1,041,208

Miscellaneous Earnings.

CAROLINA POWER AND LIGHT COMPANY for twelve months ended May 31—

Gross earnings	$263,155
Operating expenses and taxes	156,706
Net earnings	106,449
Interest charges	68,237
Net income after charges	38,212
Preferred dividends	3,879
Balance	$4,333

DIVIDENDS.

COUPONS from the following Bonds are payable at the Banking House of

KOUNTZE BROTHERS

Broadway and Cedar Street, New York City, on July 1, 1911:

ARIZONA—
PHOENIX CITY, ROAD 5s.
CALIFORNIA—
LOS ANGELES, CITY OF, INTERNAL SEWER 5s, 1899; PUBLIC SCHOOL IMP. 4½s, 1895; CENTRAL POLICE STATION 4½s, 1896; WATER SYSTEM IMP. 4½s, 1895.
SACRAMENTO COUNTY (ISSUE OF 1908), ROAD, BRIDGE, COURT HOUSE.
WATTS, CITY OF.
COLORADO—
ALAMOSA, TOWN OF, COLORADO.
ASPEN CITY.
ARAPAHOE CO. SCHOOL DISTRICTS.
ARCHULETA CO.
BACA CO.
BRUSH, TOWN OF.
COSTILLA CO.
CHEYENNE CO.
DELTA CO.
ENGLEWOOD, CITY OF.
EVANS, TOWN OF.
FORT MORGAN, TOWN OF.
FREMONT CO. SCHOOL DISTRICTS.
GOLDFIELD CITY.
GRAND JUNCTION, CITY OF.
HOLYOKE TOWN.
JEFFERSON CO. SCHOOL DISTRICTS.
LAFAYETTE TOWN.
LA PLATA CO.
LARIMER CO. SCHOOL DISTRICTS.
LAS ANIMAS CO.
MESA CO. AND SCHOOL DISTRICTS.
MINERAL CO.
MONTROSE WATER WORKS 5s.
OTERO CO.
PAONIA, COLO., TOWN.
STRIN CO.
RIFLE, TOWN, COLO., (JAN. 16.)
ROCKY FORD CITY.
ROUTT CO.
SAN MIGUEL CO. & SCHOOL DISTRICT NO. 1.
WELD CO.
IDAHO—
IDAHO STATE—NORMAL SCHOOL 5s.
BEAR LAKE CO.
BINGHAM CO.
BOISE CO.
IDAHO FALLS, CITY OF, 6s.
KOTENAI CO. FUNDING.
LEWISTON, CITY OF.
POCATELLO, CITY OF.
ILLINOIS—
WORTHINGTON ELECTRIC LIGHT.
MISSOURI—
WEBB CITY (FUNDING).
MONTANA—
BOZEMAN CITY.
FERGUS CO.
GLASGOW, CITY OF.
LEWISTOWN, CITY OF.
WHITE SULPHUR SPRING, CITY OF.
NEBRASKA (Fiscal Agency)—
AURORA CITY.
BEEMER, VILLAGE OF.
BOONE CO.
BOX BUTTE CO.
BURT CO. AND SCHOOL DISTRICTS.
BUTLER CO.
CASS CO.
CENTRAL CITY.
CLAY CO.
COLFAX CO.
CRETE CITY.
CUMING CO. SCHOOL DISTRICTS.
CUSTER CO. PRECINCTS.
DAVID CITY.
DAWSON CO.
DOUGLAS CO.
FILLMORE CO.
FRANKLIN, NEB., CITY OF.
FREMONT, CITY OF.
FURNAS CO.
GAGE CO.
GRAND ISLAND CITY & SCHOOL DISTRICT
HASTINGS CITY.
HITCHCOCK CO.
HOWARD CO.
LINCOLN CITY.
LINCOLN CO.
LONG PINE, VILLAGE OF.
MADISON CO.
NEMAHA CO. SCHOOL DISTRICTS.
NORFOLK CITY.
NUCKOLLS CO.
OMAHA CITY.
OMAHA CITY SCHOOL DISTRICT.
OSCEOLA VILLAGE.
OTOE CO.
PAWNEE CITY.
PLATTSMOUTH CITY.
RICHARDSON CO. SCHOOL DISTRICTS.
SALINE CO.
SOUTH OMAHA CITY.
SUPERIOR CITY.
TECUMSEH CITY.
WASHINGTON CO. & SCHOOL DISTRICT NO. 1.
WOOD RIVER, CITY OF.
NEW MEXICO—
CHAVES COUNTY, COURT HOUSE.
EDDY CO.
ROSWELL CITY BOARD OF EDUCATION.
SAN JUAN CO.
OHIO—
CANTON CITY.
OTTAWA CITY.
OREGON—
ASHLAND ELECTRIC LIGHT CO.
BENTON CO. SCHOOL DISTRICT 9.
COOS CO. SCHOOL DISTRICT 85.
COTTAGE GROVE CITY.
DALLAS CITY.
ELGIN CITY.
EUGENE, CITY OF.
NEWBERG CITY.
PENDLETON CITY.
UMATILLA CO. SCHOOL DISTRICT 5.
UNION CO. SCHOOL DISTRICT NO. 12.
SOUTH DAKOTA—
HURON, CITY OF.
UTAH—
MANTI CITY, SCHOOL DISTRICT.
WYOMING—
ALBANY CO.
CASPER, TOWN OF, WATER.
MEETEETSE, TOWN OF.
UINTA CO. SCHOOL DISTRICT NO. 1.
WESTON CO.
CORPORATIONS—
CENTRAL OF GEORGIA EQUIPMENT TRUST SERIES I.
ERIE ELECTRIC MOTOR CO. 1st & 2d Mtg. 5s.
GLENDORA IRRIGATION CO.
NAT'L LOAN & INVESTMENT CO. OF DETROIT (Debentures.)
TWIN CITY TELEPHONE CO. 5s.
HOOD RIVER (OREGON) IRRIGATION DISTRICT.
COVINA VALLEY GAS CO.
PRODUCERS TRANSPORTATION CO. OF CAL.

Funding Company of America.
The Board of Directors has this day declared the regular semi-annual dividend of 5 per cent. on the capital stock of this Company, payable on the 31st day of July, 1911, to all eligible stockholders of record at the close of business June 30, 1911. Books close for transfers June 30 and reopen July 15.
Dated June 29, 1911.
JOHN W. HARDING, Secretary.

AT A MEETING OF THE DIRECTORS OF the CHICAGO PNEUMATIC TOOL CO., held on June 27th, a quarterly dividend of 1% was declared on the stock of record of July 15th, payable on July 31st. Stock transfer books close on July 15th, and reopen on July 26th.
L. BEARDSLEY, Treasurer.

Merchants Exchange National Bank of the City of New York.
June 20, 1911.
The Board of Directors have this day declared a semi-annual dividend of THREE PER CENT., free of tax, payable on and after July 1, 1911, to stockholders of record at the close of business June 22, 1911.
E. V. GAMBIER, Cashier.

PITTSBURGH, CINCINNATI, CHICAGO & ST. Louis Railway Company; Steubenville & Indiana Railroad Company Extended Five Per Cent. Loan.—Interest due July 1st, 1911, on bonds of this loan will be paid at The National City Bank of New York.
T. H. B. McKNIGHT, Treasurer.

THE BANK OF AMERICA.
New York, June 20th, 1911.
The Board of Directors have to-day declared a semi-annual dividend of Thirteen (13) Per Cent., free of tax, payable July 1st, 1911, to stockholders of record of this date.
The transfer books will remain closed until July 3d, 1911. W. M. BENNET, Cashier.

United Traction Co. of Pittsburgh.
Coupons due July 1, 1911, from the General Mortgage 5% Bonds of the above Company will be paid on and after maturity at the office of Brown Brothers & Company, 59 Wall Street, New York. C. A. BRAUN, Jr., Treasurer.

Winslow, Lanier & Co.

59 CEDAR STREET
NEW YORK

THE FOLLOWING COUPONS AND DIVIDENDS ARE PAYABLE AT OUR BANKING HOUSE ON AND AFTER JULY 1, 1911.

Rockford County, Ind., Court House 5s.
Bedford, Indiana, Refunding Bonds.
Cleveland & Pittsburgh Rd. Co. Gen. Mtge. 4½s.
Cleveland & Mahoning Valley Ry. Co. Cons. Mtge. 5% Coupon Bonds.
Cleveland & Mahoning Valley Ry. Co. Cons. Mtge. Registered Bonds.
Elkhart County, Ind., Court House 4s.
Grand Rapids & Indiana Ry. Co. 1st Mtge. Ext. 4½s and 5½s.
Hartford City, Ind., School 4½s.
Hartford City, Ind., Water Works bonds, and coupons.
Indianapolis, Ind., City of.
Jekyl Island Club 1st Mtge. 4½s.
Louisiana, State of, 4% Consols.
Muskegon, Grand Rapids & Indiana 1st 5s.
Marion County, Indiana, Bridge Bonds.
Northern Pacific Terminal Co. of Oregon 1st 6s.
New Orleans, La., City of, Constitutional and Improvement 4s.
Niagara Falls Power Co. 1st 5s.
Niagara Falls Water Works 1st 5s.
Pittsburgh, Ft. Wayne & Chicago Ry. Co. 1st Mtge. 7s, Series "A."
Pittsburgh, Ft. Wayne & Chicago Ry. Co. 2d Mtge. 7s, Series "B."
Pittsburgh, Ft. Wayne & Chicago Ry. Co. Special Guaranteed Stock, Div. 1¾% quarterly.
Peru, Indiana, School 4½s and Funding 5s.
Traverse City (Mich.) R. R. Co. 1st 5s.

JULY 3, 1911.

Pittsburgh, Ft. Wayne & Chicago Railway Co. Regular Guaranteed Stk. Div., 1¾% quarterly.

PENNSYLVANIA COMPANY Four and One-half Per Cent. Loan.—Interest due July 1st, 1911, on bonds of this loan will be paid at The National City Bank of New York.
T. H. B. McKNIGHT, Treasurer.

DIVIDENDS.

Coupons Due and Payable at

The Trust Company of America

37-43 WALL STREET, NEW YORK

On and after July 1, 1911

American Sienna Marble Co. 1st 6s.
Atlantic Avenue Railroad Co. Imp. 5s.
Atlantic & Danville Railway Co. 2d 4s.
Broadway & Newport Bridge Co. 1st 5s.
Buffalo Brewing Co. 1st 6s.
Buffalo & Lockport Railway Co. 1st 5s.
Cedar River Water Supply Fund warrants.
Cedar River Water Supply Bds. 584-585, inc.
Chattanooga Iron & Coal Co. 1st 6s.
Chehalis County, Wash., S. D., 5 & 6.
Citizens' Water Supply Co. of Newtown 2nd 4s.
Clarke County, Washington, Funding.
Columbia, Wash., Town of, Water.
Confectioners' Mfg. Company 1st 6s.
Connecticut Power Co. 1st 5s.
Connecticut Railway & Lighting Co. First and Refunding 4½s.
Consolidated Lighting Co. S. F. 5s.
Consolidated Railway & Power Co. 1st 5s.
Corning Gas & Electric Company 1st 5s.
Dawson Railway & Coal Co. 1st & Coll. 5s
Des Moines, Iowa Falls & Northern Ry. Co. 1st 5s.
East Side Elec. Ry. Co. of Kansas City 1st 5s.
El Paso & Rock Island R. R. Co. 1st 5s.
El Paso Union Passenger Depot Co. 1st 6s.
Fries Manufacturing & Power Co. 1st 5s.
Frontier Telephone Company 1st 5s.
Globe Navigation Company 1st 6s.
Hudson Navigation Co. Debenture 5s.
Hutton Company, The, 1st 8 "95-100s."
Hydraulic Power Co. 1st & Ref. 5s.
Indianapolis Northern Traction Co. 1st 5s.
International Acheson Graphite Co. 1st 5s.
Interocean Telephone & Teleg. Co. 1st 5s.
Isbell Porter Co. Cons. 5s.
King County, Wash., S. D., 1, 22, 66, 116
Kittitas County, Washington, Funding.
La Salle Water Works Company 1st 5s.
Lowe Manufacturing Company 1st 6s.
Macon Ry. & Light Co. 1st 5s.
Medina Gas Company (Jan. 1, 1911) 1st 5s.
Memphis Warehouse Company 1st 6s.
Meriden, Southington & Compounce Tramway Co. 1st 5s.
Milwaukee Office Company 5s.
Montgomery Hotel Company 1st 5s.
Nassau Electric R. R. Co. 1st Cons. 4s.
Nazareth Cement Co. 1st 5s.
New London Gas & Elec. Co. 1st Cons. 5s.
N. Y. Butchers Dressed Meat Co. 1st 6s.
Niagara Falls Gas & Electric Co. 1st 5s.
Norfolk Warehouse Association 1st 5s.
Norfolk Warehouse Corp. Cons. 5s.
Oil City Boiler Works 1st 6s.
Pneumatic Transit Company 1st 5s.
Port Townsend, Wash., City of, Municipal.
Quincy, Manchester Sargent Co. 1st 6s.
Quincy, Manchester Sargent Co. Call Bds.
Rock Island-Frisco Term. Ry. Co. 1st 5s.
Schoharie Light & Power Co. 1st 6s.
Seattle, Wash., City of, Municipal Light.
Seattle, Washington, City of, City Jail.
Seattle, Washington, City of, Ref.
Seneca Falls & Waterloo Gas Light Co. 1st 5s.
Spokane, Wash., City of, Bridge.
Spokane, Wash., City of, Bridge Cons.
Spokane, Wash., City of, Water Works.
Spokane, Wash., City of, Water Imp.
Spokane, Wash., City of, Water Works Additional and Extension.
Spokane, County, Wash., S. D., 23, 81.
Standard Gas & Electric Co. of Raleigh, N. C., 1st 5s.
Sterling Dyeing & Finishing Co. 1st 5s.
Steubenville, Mingo & Ohio Valley Trac. Co. 1st 5s.
Syracuse Light & Power Co. "Collateral" 5s.
Tacoma, Washington, City of, Bridge.
Tacoma, Wash., City of, Drainage.
Tacoma, Wash., City of, Green River Grav.
Tacoma, Wash., City of, Light & Power.
Tacoma, Wash., City of, Bds. 34, 44, inc., Water.
Tannersville Water Company 1st 5s.
Telluride Power Company 1st 6s.
Traders' Paper Board Company 1st 6s.
Union Traction Co. of Indiana Gen. 5s.
United Box Board & Paper Co. Gen. 5s.
United States Finishing Co. Cons. 5s.
Walla Walla, Wash., City of, City Hall.
Western N. Y. & Penna. Traction Co. 1st 5s.
Whatcom County, Washington, Funding.
Whitman County, Wash., S. D., No. 1.

JULY 2, 1911.

Racine Gas Light Co. Cons. 5s.
Whatcom County, Washington, S. D., 1.

JULY 15, 1911.

Cle Elum, Washington, Town of.
Hunter Bros. Paper Company 1st 5s.
United Box Board & Paper Co. Coll. 5s.

COUPONS DUE AT THE OFFICE OF THE

Seaboard National Bank

18 Broadway, 5 Beaver Street

JULY 1st, 1911.

American Clay Working Machinery Co.
Bartlesville, Okla., School Building.
Cattaraugus, N. Y., Village of
Chehalis, Wash., City of, Funding.
Cincinnati, Dayton & Toledo Trac.
Coshocton Gas Co.
El Paso, Colo., School District No. 11.
Highland Park, School District, County of Henrico.
Hotchkiss, Colo., Water Works.
Hubbard, Texas, City of
Jacksonville, Texas, Ind. School.
Jefferson, Texas, City of (Cons. Debt and Water Works).
Johnston Land Co., D. S. B.
Lenoir, N. C. (Street Improvement, Water and Sewer).
Lincolnton, N. C. (Water Works and Sewerage).
Luckey Sub. District, 35th Ward, Pittsburg.
Meridian, Ada Co., Idaho (Water Works).
Meridian, Miss. (School House).
Meridian, Miss. (Street Paving).
Meridian, Miss. (Water Works).
Meridian, Miss. (Sanitary Sewer).
Meridian, Miss. (Fire Department).
Meridian, Miss. (Park.)
Millen, Ga., Public Improvement.
Morganton, N. C. (Graded School House).
New Albion, N. Y., Town of (Highway and Bridge).
Newton, N. C. (Improvement Bonds).
Ocala, Fla., City of
Olean, N. Y. (Board of Education).
Pawhuska, Okla. (Board of Education).
Pasco Reclamation & Pasco Fruit Land Co.
San Angelo, Texas (Central Fire Station and Ward School).
Sioux Falls, S. D. (Water Works).
Springville, N. Y. (Water Bonds and Electric Bonds).
Toledo & Western Ry.
Toledo, Fayette & Western Ry.
Tonawanda, N. Y. (Sewer).
Waupaca Water Works.
Winona Gas Light & Coke Co.

DIVIDEND NO. 119.

Hanover Fire Insurance Co.

New York, June 15, 1911.
At a meeting of the Board of Directors, held this day, a Quarterly Dividend of Four (4) Per Cent. was declared, payable at the office of the company, HANOVER BUILDING, Nos. 24 and 26 Pine Street, on the first day of July, 1911, to Stockholders of record June 24th, 1911.
Transfer books will be closed from June 24th, 1911, to July 1st, 1911, both dates inclusive. JOSEPH McCORD, Secretary.

COMMON DIVIDEND.
THE AMERICAN SEEDING MACHINE COMPANY.
General Offices, Springfield, Ohio, June 14, 1911.
The Board of Directors has declared a quarterly dividend of one per cent. (1%) and an extra dividend of one-half per cent. (½%) upon the common capital stock of the company, payable July 15, to stockholders of record at close of business, June 30. Transfer books will remain open.
B. J. WESTCOTT, Treasurer.

OFFICE OF READING COMPANY.
Philadelphia, July 1, 1911.
The Board of Directors has declared from the net earnings a dividend of Three Per Cent. (3%) on the Common Stock of the Company, to be paid on August 1st, 1911, to the stockholders of record at the close of business July 15th, 1911. Checks will be mailed to stockholders who have filed dividend orders with the Treasurer.
W. R. TAYLOR, Secretary.

OFFICE OF THE UNITED GAS IMProvement Company, N. W. Corner Broad and Arch Sts., Philadelphia, June 14, 1911.
The Directors have this day declared a quarterly dividend of Two Per Cent., ($1.00 per share,) payable July 15, 1911, to stockholders of record at the close of business June 30, 1911. Checks will be mailed.
LEWIS LILLIE, Treasurer.

THE VULCAN DETINNING COMPANY.
The Board of Directors have this day declared a quarterly dividend of One and One-quarter Per Cent. (1¼%) on the Preferred Stock of this Company for the quarter ending June 30th, 1911, payable July 20th, 1911, to stockholders of record at 3 P. M. July 10th, 1911.
CHAS. F. HULL, Sec'y.
New York, June 29th, 1911.

NATIONAL LICORICE COMPANY.
COMMON DIVIDEND NO. 18.
A dividend of 2% on the Common Stock of this Company has this day been declared, payable July 7th next, to all Common Stockholders of record on July 3d. Transfer Books of the Company close July 3d, reopening July 10th, 1911. H. W. PETHERBRIDGE, Treasurer.
June 30th, 1911.

BRAZIL RAILWAY COMPANY
4½% 1st MORTGAGE 60-YEAR GOLD BONDS

Notice is hereby given that Coupon No. 4, due July 1st, 1911, on the 4½% First Mortgage 60-Year Gold Bonds of the Brazil Railway Company will be paid on and after that date in New York at the Empire Trust Company.
Coupons must be left at the Bank three clear days for examination previous to payment between the hours of 10 A. M. and 2 P. M. (Saturdays excepted.)
Dated this 26th day of June, 1911.
for the BRAZIL RAILWAY COMPANY,
RODNEY D. CHIPP, Secretary.
Calling attention to the above notice, upon presentation and surrender of the coupon referred to, the same will be paid by Empire Trust Company at its principal office, No. 42 Broadway, New York City.
H. M. GOUGH, Secretary.

255th Consecutive Semi-Annual Dividend
ESTABLISHED 1796.

The Bank of New York

National Banking Association

New York, June 20th, 1911.
The Board of Directors have this day declared a semi-annual dividend of Seven (7%) per cent., payable on and after July 1st, 1911.
The transfer books will remain closed from June 23rd, 1911, to July 1st, 1911.
CHAS. OLNEY, Cashier.

THE ASSOCIATED MERCHANTS CO.
Hoboken, N. J., June 30, 1911.
A regular quarterly dividend of one and one-quarter per cent. (1¼%) and an additional quarterly dividend of one-quarter of one per cent. on the First Preferred stock; also a regular quarterly dividend of one and one-half per cent. (1½%) and an additional quarterly dividend of one-quarter of one per cent. on the Second Preferred stock will be paid July 15th, 1911, to holders of the Preferred stocks of this company of record at 12 M. Saturday, July 8th, 1911.
MOSES ELY, Secretary.

PREFERRED DIVIDEND.
THE AMERICAN SEEDING MACHINE COMPANY.
General Offices, Springfield, Ohio, June 14, 1911.
The Board of Directors has declared the regular quarterly dividend of one and one-half per cent. (1½%) upon the preferred capital stock of the company, payable July 15, to stockholders of record at close of business June 30. Transfer books will remain open.
B. J. WESTCOTT, Treasurer.

STATE OF NEW YORK

4 Per Cent Gold Bonds

EXEMPT FROM TAXATION

Dated March 1, 1911. Due March 1, 1961.

AMOUNTING TO

$12,500,000

Issued in Coupon or Registered Form

Will Be Sold Thursday, July 20, 1911,

At 2 o'clock P. M.,

At the State Comptroller's Office, Albany, N. Y.

$10,000,000 for the Improvement of Highways

$2,500,000 for the Improvement of the Palisades Interstate Park

These Bonds Are Legal Investments for Trust Funds

No bids will be accepted for less than the par value of the bonds nor unless accompanied by a deposit of money or by a certified check or bank draft upon a solvent bank or trust company of the cities of Albany or New York, payable to the order of the Comptroller of the State of New York, for at least two per cent of the par value of the bonds bid for.

All proposals, together with the security deposits, must be sealed and endorsed "Loan for Improvement" and enclosed in a sealed envelope directed to the "Comptroller of the State of New York, Albany."

All bids will include accrued interest.

The Comptroller reserves the right to reject any or all bids which are not in his opinion advantageous to the interests of the State.

Circular descriptive of these bonds and of outstanding State bonds, sinking funds, etc., will be mailed upon application to

WM. SOHMER, State Comptroller, Albany, N. Y.

Albany, June 26, 1911.

DIVIDENDS.

Coupons Maturing July, 1911, Payable at the Office of

Harris, Forbes & Co

Successors to

N. W. Harris & Co

New York

Pine Street, Corner William, New York

Also Payable at the Office of our

Chicago Correspondent: Harris Trust and Savings Bank
Boston Correspondent: N. W. Harris & Co. (Inc.)

First

Albert Lea, Minn., Refunding
Albuquerque, N. Mex., Board of Education, School Building
Albuquerque, N. Mex., Funding
Albuquerque, N. Mex., General Street Improvement
Ames, Iowa, Water Works
Atlanta, Birmingham & Atlantic Railroad Company, Equipment
Berryville, Va., Water Works
Boulder, Colorado, Water Works
Boseman, Mont., Fdg. 2nd Series
Broadwater County, Mont., Fdg.
Buffalo & Susquehanna Ry. Co., Gold Equipment, Series "A"
Cascade County, Mont., Court House
Cascade County, Mont., Funding
Centerville, Iowa, Refunding 4s
Centerville, Iowa, Refunding 5s
Chippewa Valley Railway, Light & Power Company, Eau Claire, Wis., First Mortgage Gold
Clallam County, Washington, School District No. 7
Clifton Forge, Va., Bridge
Clinton, Ia., Funding and Refdg.
Colorado Springs, Colorado, School District No. 11, Refunding
Colorado Springs, Colorado, Sewer, Refunding and Water
Consumers Power Company, First Lien & Refunding Gold 5s
Cook County, Ill., School Dist. No. 25 (Arlington Heights)
Cook County, Ill., School District No. 99 (Mor

STOCKS OUT OF TOWN

Dull Trading in Most of the Market Centres, with Narrow Price Movements.

SOME GAINS IN CHICAGO

Strength in That Market and Substantial Gains in Many Local Issues—Fractional Gains in Baltimore.

Almost uniform strength on the Chicago Stock Exchange was most noticeable in the elevated roads issues and in the traction shares. Chicago Railways series 1 certificates added 2½ points, while the series 2 certificates rose more than 3. Among the elevated shares, Northwestern added a fraction, Metropolitan common the same, Metropolitan preferred a point, while the preferred certificates sold higher than that, and South Side rose a full point. A 2 point rise in Illinois Brick was the most conspicuous change elsewhere, and Edison advanced almost as much.

In Philadelphia's session the chief characteristic of which was midsummer stagnation, prices held steadily notwithstanding that traders were pessimistic on news regarding the Steel Corporation. Steel opened at a decline of ⅝, and after two or three transactions recovered to a level with Thursday's closing. Subsequently it sagged off again, but the short interest did not seem to make much capital out of the investigations by the Department of Justice and the Bureau of Corporation.

Trading in the Boston market was quiet again and fluctuations hardly worthy of mention. American Telephone sold "ex" the two-dollar dividend and the Rights, and was in good demand at between 139 and 140. The general list closed quiet and without feature.

In Baltimore United Railways bond issues were in fairly good demand and fractionally higher. Seaboard adjustment 5s also moved up a fraction.

Yesterday transactions in the various out-of-town Exchanges as reported to THE NEW YORK TIMES were as follows:

BALTIMORE.

STOCKS.

Sales.		High.	Low.	Last.
10	Am. Bonding	79	79	79
50	Am. Aiken pf	73	73	73
25	Am. Coal	104	104	104
10	Mechanics Bank	254½	254½	254½
45	Seaboard A. L. pf	46½	46½	46½
1,000	United Rys	19¾	19	19¾

BONDS.

$1,000	A. C. L. conv. 4s	95¼	95¼	95¼
3,000	Augusta Aiken 5s	103½	103½	103½
2,000	Balt. City 3½s, 1945	93⅝	93⅝	93⅝
4,000	Balt. Elec. 5s	96¼	96¼	96¼
2,000	Balt. Traction 5s	107	107	107
2,000	C., R. I. & P. equipt. 4½s	99	99	99
1,000	City & Sub. 5s, Wash.	103	103	103
1,000	Con. Power 4½s	87⅝	87⅝	87⅝
5,000	Con. Gas 4½s	98	98	98
2,000	Cotton Duck 5s	75¾	75¾	75¾
4,000	Fairmont & Cl. T. 5s	101	101	101
1,000	Norfolk & A. T. 5s	93	93	93
5,000	Norfolk & P. T. 5s	88¼	88¼	88¼
8,000	Roland P. E. & W. 5s	101	101	101
2,000	Seaboard adj. 5s	80	80	80
74,000	United Ry. 4s	86¼	86¼	86¼
22,000	United Rys. Inc.	64⅜	64	64⅜
20,000	United Rys. fdg. 5s	88	87⅝	88

BOSTON.

RAILROADS.

Sales.		High.	Low.	Last.
5	Atchison	113¾	113¾	113¾
1	Boston Elevated	128½	128½	128½
6	Boston & Albany	222	222	222
1	Boston & Maine	107	107	107
100	Mass. Electric	22¾	22¼	22¾
480	Mass. Electric pf	93½	92¾	93½
85	N. Y., N. H. & H.	141	140¾	141
7	Old Colony	188	187	188
4	Vermont & Mass.	164	164	164

TELEPHONES.

138	American	148¾	148¼	148¼
1,867	†Am. Tel. & Tel.	139¾	139¼	139¾
14,541	Am. Tel. & Tel. rts.	7 16-16	6 15-16	7 16-16
1	New England	146	146	146
2	Western	18¾	18¼	18¼
5	Western pf.	97	96	96

MISCELLANEOUS.

20	Am. Agr. Chem.	56¼	56¼	56¼
17	Am. Agr. Chem. pf.	103¼	103¼	103½
5	Am. Sugar Ref.	119	119	119
24	Am. Sugar Ref. pf.	118¼	118¼	118¼
5	Am. Woolen pf.	91¼	91¼	91¼
100	Eastern S. S.	91¼	91¼	91¼
20	Edison	283	283	283
20	Georgia Ry. Elec. pf.	93¼	93¼	93¼
75	General Electric	161¼	161¼	161¼
107	Mass. Gas	93½	93¼	93¼
48	Mass. Gas pf.	95¼	95¼	95¼
20	Minn. Gen. Electric	127	127	127
10	N. E. Cotton Yarn	113½	113½	113½
20	Pullman	162	162	162
7	Reece Buttonhole	14½	14½	14½
10	Reece Fold. Machine	4½	4½	4½
9	Seattle Electric pf.	102½	102	102½
65	Swift	102½	102½	102½
84	Torrington Class A	31¾	31½	31¾
24	Torrington pf.	30	30	30
70	United Shoe Mach.	52	51½	52
843	U. S. Steel	78¾	78½	78¾
110	U. S. Steel pf.	118¼	118	118
20	Western Union	79½	79½	79½

MINING.

465	Adventure	6	6	6
275	Algomah	9⅛	9	9⅛
335	Amalgamated	69⅛	68½	69⅛
50	American Zinc	27⅜	27¼	27⅜
250	Arizona Coml.	10⅜	10	10⅜
215	Atlantic	6⅝	6 1-16	6⅝
300	Batopilas	1⅝	1⅜	1⅝
55	Butte Coalition	19	19	19
161	Calumet & Arizona	59	58½	58⅞
1	Calumet & Hecla	475	475	475
260	Chino Copper	23¼	23¼	23¼
33	Copper Range	61¼	60½	60⅝
200	Daly-West	6	6	6
637	East Butte	14½	13⅝	13⅝
75	Franklin	12½	12½	12½
10	Giroux	6⅜	6⅜	6⅜
60	Granby	40	39½	39½
830	Greene-Cananea	7⅜	7¼	7⅜
140	Hancock	28	27½	28
400	Hedley Gold	15½	15½	15½
130	Helvetia	1¼	1¼	1¼
10	Indiana	14½	14½	14½
400	Insp. Mining	8⅜	8⅜	8⅜
1,000	Island Creek	38¾	38⅜	38¾
101	Island Creek pf.	88¾	88¼	88¾
50	Isle Royale	18	18	18
277	Kerr Lake	5¼	5	5¼
50	Lake	37	37	37
200	Mayflower	2	1⅝	2
170	Nevada	20	19½	20
25	New Arcadian	3¼	3¼	3¼
15	*Niplsing	10	10	10
570	North Butte	33¼	32½	33¼
10	North Lake	8¼	8¼	8¼
200	Old Colony	2 9-16	2 9-16	2 9-16
20	Osceola	105	105	105
50	Parrot	12½	12⅜	12¾
27	Shannon	11¼	11¼	11¼
45	St. Mary's Land	52¼	52	52
75	Superior & Boston	7⅛	7⅛	7⅛
150	Tuolumne Mining	4 9-16	4⅜	4 9-16
200	*U. S. Smelting	38	38	38
194	*U. S. Smelting pf.	48¾	48¾	48¾
50	Utah Apex	3¼	3¼	3¼
50	Utah Cons.	18	18	18
100	Utah Copper	49¾	49¾	49¾
60	Victoria	2	2	2

BONDS.

$23,000	Am. T. & T. 4s	92	91¾	91¾
2,000	C., B. & Q. jt. 4s	97¼	97¼	97¼
2,000	C. J. R. & S. Y. 5s, 1915	101¾	101¾	101¾
1,000	C. & W. Mich. 5s	101½	101½	101½
7,000	K. C., Ft. S. & M. 6s	116¼	116¼	116¼

*Ex dividend. †Ex rights.

CHICAGO.

Sales.		High.	Low.	Last.
100	American Can	10⅝	10⅝	10⅝
100	American Can pf	84⅜	84⅜	84⅜
85	American Shipbuilding	64	64	64
190	Booth Fisheries pf.	62	62	62
100	Chicago Pneu. Tool	51	51	51
118	Chicago Rys., Ser. 1	67¼	67	67¼
1,565	Chicago Rys., Ser. 2	20¾	24	20¾
60	Chicago Rys., Ser. 3	9¼	9⅜	9⅜
25	Chicago Rys., Ser. 4	5	5	5
100	Chicago Subway	4	4	4
175	Met. Elev. pf. rcts.	74¼	74¼	74¼
378	Com. Edison	130	129½	130
855	Illinois Brick	58¼	56	58¼
1,535	McCrum-Howell pf.	98	98	98
175	Met. Elevated	27	27	27
346	Met. Elevated pf.	74¾	74⅜	74¾
80	Hart., S. & M. pf.	102½	102½	102½
100	N. W. Elev. rcts.	29½	29½	29½
110	N. W. Elevated	29½	29½	29½
25	People's Gas	106¾	106¾	106¾
15	Quaker Oats pf.	106½	106½	106½
180	Sears-Roebuck	141¾	141¾	141¾
78	Sears-Roebuck pf.	120	120	120
871	South Side Elevated	80	79¾	80
100	South Side Elev. rcts.	80	79¾	80
85	Swift & Co.	102	101¾	102
65	United Boxboard	3	3	3
100	U. S. Steel	78¾	78¾	78¾

BONDS.

$2,000	Chicago Rys. 4s, B	87⅜	87⅜	87⅜
6,000	Chicago Rys. 4s, B	87½	87½	87½
2,000	Chicago Rys. 1st 5s	90⅜	90⅜	90⅜
2,000	Chicago Rys. 1st 5s	90¾	90¾	90¾
21,000	Chicago Rys. 1st 5s	90⅝	90⅝	90⅝
2,000	Chicago Rys. 1st 5s	90⅝	90⅝	90⅝
7,000	Morris & Co. 4½s	90¼	90¼	90¼

PHILADELPHIA.

Sales.		High.	Low.	Last.
25	Alliance Ins	13	13	13
11	American Rys	43¾	43¾	43¾
100	Cambria Steel	44¾	44¾	44¾
200	Erie	33	32½	33
50	Erie 1st pf.	60¼	60¼	60¼

PITTSBURG.

STOCKS.

Sales.		High.	Low.	Last.
50	Crucible Steel pf.	81¼	81¼	81¼
75	Fire Proofing pf.	26¾	26½	26¾
1,195	Mfrs. Light & Heat	22	21¾	21¾
800	Pittsburg Brewing	19¾	19¼	19¾
50	Pittsburg Plate Glass	108½	108¼	108½
25	River Coal pf.	33¼	33½	33¼
10	Sewer Pipe	12½	12½	12½
10	U. S. Glass	37½	37½	37½
45	Westing. Airbrake	148½	148	148½
410	Westing. Elec. 2d	37¾	37¾	37¾
100	Westinghouse Mach.	20	20	20

BONDS.

$1,000	Independent Brew. 6s	90¼	90¼	90¼
1,000	Westing. Elec. 5s	95	95	95

MINING STOCK QUOTATIONS.

SAN FRANCISCO.

Alta	.06	Julia	.38
Alpha Con.	.06	Justice	.12
Andes	.17	Kentucky Con.	.11
Belcher	.50	Mexican	4.50
Best & Belcher	.48	Occidental Con.	.05
Bullion	.10	Ophir	2.10
Caledonia	.53	Overman	.47
Challenge Con.	.22	Potosi	.24
Chollar	.11	Sevage	.22
Confidence	.16	Sierra Nevada	.46
Con. Cal. & Va.	1.35	Silver Hill	.30
Con. Imperial	.04	Union Con.	1.60
Crown Point	.50	Utah Con.	.10
Gould & Curry	.19	Yellow Jacket	.40
Hale & Norcross	.23		

TONOPAH.

Belmont	6.12½	Florence	1.35
Jim Butler	.26	Goldfield Con. M.	5.90
McNamara	.18	Goldfield Merger	.10
Midway	.18	Great Bend	.01
Montana	.70	Jumbo Extension	.29
North Star	.13	Sandstorm Kendall	.08
Tonopah Exten.	.92	St. Ives	.10
West End	.49	Silver Pick	.03

GOLDFIELD.

Adams	.01	Nevada Hills	3.45
Atlanta	.12	BULLFROG.	
Blue Bell	.01	Bullfrog Nat. B.	.01
Combination Fract.	.08	Homestake King	.01
Booth	.07	Montgomery Mtn.	.01
C. O. D.	.07	Tramps Cons.	.02

COLORADO.

	Bid.	Asked.		Bid.	Asked.
Dr. Jackpot	.6	7	Jackpot	.5	.6
Elkton	.59	59½	McKinney	.35	.40
El Paso	.53	.54	Old Gold	2¾	3
Findlay	.4	.5	Portland	.100	101½
Gold Dollar	10½	11½	Vindicator	.78	.79
Isabella	.10	10½	Jen. Samp.	..	.10

COMMODITY MARKETS.

WHEAT.—The wheat market was active and strong most of the session, showing reaction toward the close. Great excitement was shown in the Northwest, with Minneapolis advancing very rapidly on unfavorable advices as to the effect of the continued hot weather, and after midday there were rumors of rust in the Northwest. These reports were later denied, and selling on this denial was partly responsible for the late reaction. The news was mixed. The Oklahoma State report showed a wheat crop of 9,657,000 bushels, or slightly more than indicated June 1, although about 16,000,000 bushels less than last year. The reports on threshing results of Winter wheat were very satisfactory. Yields of hard wheat are reported better than expectation. There are some complaints of yields in the Central West and some reports of smut. The July deliveries were relatively weak in all Winter wheat markets on increased offerings of new wheat. A Western firm was out with a crop report giving Spring wheat condition as 79, compared with June Government figures of 94.6. Exports for the week were 2,078,000 bushels, against 1,588,000 bushels the previous week, and for fifty-two weeks exports have been 122,874,000 bushels, against 145,012,000 bushels last year. Argentine exports were 1,416,000 bushels, against 1,816,000 the previous week. Australian 1,072,000 bushels, against 608,000 bushels, and Indian 1,192,000 bushels, against 2,652,000 bushels. World's exports were estimated at 12,076,000 bushels, against 11,632,000 the previous week and 8,328,000 last year. There was unexpected export business of twenty-five loads of Durum wheat from the West direct to St. Petersburg, six loads of Manitoba at New York, and two loads of old red wheat. No. 2 red was quoted at 95¾c. free on board; No. 1 Northern, $1.05¾; No. 1 Manitoba, $1.03¾.

CORN.—The corn market was strong and greatly excited, advancing to new high levels and closing with a good portion of the advance held. The advance was on sensational reports regarding dry, hot conditions in the Southwest and claims of damage. The Oklahoma report made condition of corn only 80.9, against 85 last July, but the condition was only 56 at harvest last year and the crop was 91,000,000 bushels. Prices advanced rapidly with general heavy buying on the fair weather throughout the corn belt. There was a little profit taking on the advance, causing some reaction. Exporters reported ten loads of corn on overnight offers. Exports for the week were 614,000 bushels, against 908,000 bushels the previous week, and for the year 50,255,000 bushels, against 27,944,000 bushels last year. Argentine exports were nil. No. 2 corn was quoted at 65¼c, free on board.

OATS.—Trade in oats was active and prices were strong during the morning, influenced by the advance in other grain and continuation of very pessimistic reports regarding the crop, but on the advance there was a great deal of profit taking, and prices showed irregularity under this selling. Although very serious damage is admitted, conservative interests have been disposed to take profits for some days past. Spot oats were firm, with standards 50c; No. 2 white, 50½c; No. 3 white, 49½c.

PROVISIONS were firm, with a rather light trade. This was due to the strength in hogs and the rather light movement at Western points, only about 80,000 for the day.

NEW YORK FUTURE MARKET.

Wheat—	High.	Low.	Close.	Prev. Close.
July	95¼	94⅝	94⅛	94¼
September	95⅞	95¼	95⅜	94⅞
December	..	..	98⅛	98
Corn—				
July	..	..	64	62⅜
September	..	..	66⅜	65
December	..	..	67½	..
Lard—				
Spot	..	..	$8.25@8.35	$8.20
July	..	..	8.25@ 8.40	8.20
August	..	..	8.35@ 8.40	8.30
September	$8.50	$8.50	8.50@ 8.55	8.46
November	8.35	8.35	8.35@ 8.45	8.25
December	8.35	8.35	8.25@ 8.35	8.24

CHICAGO FUTURE MARKET.

Wheat—	High.	Low.	Close.	Prev. Close.
July	90	88¾	89	89⅝
September	90½	89¾	89⅝	89½
December	93	91⅝	92¼	91½
Corn—				
July	59¾	58¾	58⅝	57⅝
September	61⅝	60¾	61⅜	60
December	60¾	59⅞	60⅛	58½
Oats—				
July	43¾	43¼	43¼	43¾
September	45	44¼	44¼	44⅝
December	47	46	46½	46¼
Lard—				
July	8.27½	8.22½	8.22½	8.22½
September	8.40	8.35	8.37½	8.32½
October	..	..	..	8.15
January	8.20	8.15	8.17½	..
Ribs—				
July	8.45	8.35	8.35	8.37½
September	8.52½	8.47½	8.47½	8.40
January	7.87½	7.80	7.80	7.85
Pork—				
July	15.80	15.35	15.40	15.25
September	15.70	15.55	15.55	15.45

COTTONSEED OIL.

There were further tenders on July delivery, but these were surprisingly well taken care of and a good undertone was manifest. It is thought that fully 10,000 notices have circulated since first delivery day, and as a result probably 90 per cent. of the speculative holders have been shaken out. However, a great many upon selling July purchased August and September, so that unless consumptive inquiry improves practically the same situation will confront the bulls, although naturally there will be less available oil. On the other hand refiners are thought to be the largest shorts, and obviously with some oil on hand, tenders can easily be started to induce liquidation. Cotton conditions are good, and the provision situation shows little resiliency at present, which factors are not stimulating to the oil consuming trade. Future quotations follow:

	High.	Low.	Close.	Prev. Close.
Spot	..	..	6.19@6.27	6.18
July	6.20	6.18	6.19@6.21	6.20
August	6.36	6.34	6.34@6.35	6.37
September	6.42	6.40	6.40@6.41	6.43
October	..	..	6.19@6.21	6.19
November	..	..	5.84@5.86	5.84
December	5.82	5.82	5.82@5.84	5.82
January	..	..	5.84@5.86	5.84

COTTON.

The cotton market, after a little early excitement, showed rather limited interest during the balance of the day, the trade being largely professional. The feature in the old crop position early was the delivery notices for July amounting to 25,000 bales, which, however, were promptly taken care of by spot interests, resulting in some covering of shorts. There was some buying on the weather news in the new crop deliveries, and the bull interests were reported bidding for fairly good sized lots. Although the weather map showed no rain west of the Mississippi, the reports regarding the Western crop were not as unfavorable as feared. The Journal of Commerce report stated that the prospects in Texas were unusually fine, excepting the urgent need of rain, and practically no deterioration had yet resulted and no acreage had been reported abandoned. In Oklahoma the cotton had held its own with condition fully equal to or better than last month, and no acreage was reported abandoned in that State. Reports to a Southwestern cotton firm from Arkansas, Northern Oklahoma, and Northeastern Texas were that the weather the past several days had been beneficial. The report by Miss Giles made a condition for the entire crop of 89, compared with her mid-June report of 87.5. May report of 86.3, and Government report of 87.8 for June 1. The average estimate of members of the Cotton Exchange for the Government report was 88.3. A report on the Egyptian crop state that it was two weeks late, and so far the prospects were not brilliant for a large crop. The intosight movement for the week was 25,784 bales, against 25,633 last year. Spinners' takings for the week were 165,000, against 181,000 last year, and the indicated decrease in the American visible was 129,000, against 95,000 decrease last year. An official Indian report stated that the outlook for an early breaking of the monsoon was unlikely, and native food grains were badly in need of rain.

Spot cotton was quiet, unchanged; middling uplands, 14.80. Southern spot markets were 1-16c. off to ⅛c. up.

COTTON PRICES.

	High.	Low.	Close.	Prev. Close.
June	..	..	..	14.32
July	14.61	14.51	14.53@14.59	14.54
August	14.59	14.53	14.53@14.55	14.51
September	13.60	13.52	13.52@13.54	13.55
October	13.24	13.17	13.18@13.20	13.23
November	..	..	13.17@13.19	13.22
December	13.24	13.15	13.18@13.19	13.24
January	13.22	13.16	13.16@13.17	13.22
March	13.28	13.22	13.24@13.25	13.29
May	13.37	13.31	13.32@13.33	13.36

The market closed steady, at 4 points advance to 6 points decline.

COFFEE.

Coffee was firmer, the close being 3 to 10 points net higher on total sales of 58,500 bags. Offerings were small. Havre was unchanged to ¼ franc lower, while Hamburg was unchanged to ¼ pfennig higher. There were no public cables from Brazil owing to the holiday Thursday, but a private cable showed Santos 100 reis higher, attributed to unfavorable weather. Cost and freight offers were firm and in some instances higher. Spot coffee, firm; Rio No. 7, 13½c.

Contract prices follow:

	High.	Low.	Close.	Prev. Close.
July	11.08	11.05	11.06@11.10	11.04
August	11.00	11.00	11.03@11.05	11.00
September	10.92	10.86	10.92@10.93	10.85
October	10.79	10.79	10.81@10.83	10.72
November	10.75	10.75	10.77@10.78	10.67
December	10.77	10.69	10.76@10.77	10.60
January	..	..	10.76@10.77	10.66
February	..	..	10.76@10.77	10.66
March	10.77	10.71	10.77@10.78	10.67
April	..	..	10.78@10.79	10.68
May	10.75	10.75	10.78@10.79	10.69

BANKS AGAINST GRADY BILL.

Clearing House and State Bankers' Association Act.

Clearing House members took cognizance yesterday of the banking law amendments introduced in the Senate by Senator Grady, which would affect all the State institutions in the Clearing House, and would nullify the recent modification of the Clearing House constitution by which nearly a score of trust companies have become members.

At a meeting attended by practically all of the State banks and trust companies in the Clearing House a committee was appointed, headed by Charles H. Sabin, President of the Guaranty Trust Company, which will go to Albany at the next hearing on the bill to present the bankers' side of the case. Meanwhile a letter has been drafted addressed to Senator Grady, which sets forth the Clearing House's position and protest against a measure which the resolutions adopted at the meeting say would "discourage and destroy the earnest efforts of conservative bankers in the city more effectively to produce safe and conservative banking conditions in the City of New York and the country at large."

A diversion was created at the meeting, which was held at the offices of the Guaranty Trust Company, at 90 Nassau Street, by the attempt of William Fredrick Doll, who said he was the President of the American Monetary Association of 500 Fifth Avenue, to address the bankers.

After he had been ushered from the meeting by President Sabin, he lingered in the corridor to extol the merits of the Grady measure to all who would listen.

It was said after the meeting that the resolutions adopted were the unanimous sentiment of all the State institutions in the Clearing House, the few banks and trust companies not represented in person having concurred in the purpose of the meeting.

After reciting the purpose of the Grady bill, the resolutions say:

Whereas, No rules of the Clearing House Association have been adopted except for the exclusive purpose of securing safety to depositors, conservative banking, and to supplement the efforts of the Controller of the Currency and the State Banking Department that the affairs of banking institutions be conducted to the end that all depositors and others dealing with such institutions shall be protected, and

Whereas, The rules that have been adopted by the Clearing House Association are sound and reasonable, and

Whereas, It is the unanimous opinion of the authorized representatives of State institutions, now members of the New York Clearing House Association, that the measure above referred to would, if it became a law, discourage and destroy the earnest efforts of conservative bankers in this city more effectively to produce safe and conservative banking conditions in the City of New York and the country at large, and largely to remedy the evils which have in the past resulted in bank failures and consequent loss and ruin to many people, and that only through co-operation by the National banking and State banking institutions of the City of New York, in the supervision of banking conditions and the maintenance of proper reserves, can these conditions be most effectively improved.

Resolved, That the aforesaid authorized representatives of all of the State banking institutions, now members of the New York Clearing House Association, do hereby earnestly protest against the proposed legislation, and do hereby appoint a committee, consisting of Messrs. Theodore F. Miller of the Brooklyn Trust Company, J. R. Cleveland of the Title Guarantee and Trust Company, and W. E. Frew of the Corn Exchange Bank, to wait upon Senator Grady and the Chairman of the Committee on Banks of the Senate, and such other legislative representatives as might be advisable and present to them copies of these resolutions.

Further Resolved, That the Chairman of this meeting is hereby authorized to direct to Senator Grady and also to the Chairman of the said Committee on Banks a letter in the form which has been read to this meeting.

Further Resolved, That said committee is hereby authorized to make such further representations to Senator Grady and the Committee on Banks as in their judgment may seem advisable for the purpose of making clear the emphatic and earnest protest expressed at this meeting against such proposed legislation.

The New York State Banking Association also has taken steps to oppose the Grady measure through representations to be made by individual members to their local Assemblymen and Senators.

President William H. Bennett of the State Association sent telegrams and letters to each of the Chairmen of the eight groups of bankers into which the association is divided. These communications urged on the local Chairmen the necessity for entering immediate protests against the bill.

NATIONAL BANK FIGURES.

Loans, Cash Reserves, and Deposits Show Increases Since Last Call.

WASHINGTON, June 30.—The Controller of the Currency to-day issued a statement showing the total reserves held by all of the National banks which reported on June 7 to be $1,478,140,975. In all 7,277 banks reported, making the average for the reserve 22.10 per cent., and $121,570,815 above the amount required to be held.

Comparing the loans and discounts, cash on hand and individual deposits of all National banks as shown by their report of June 7, with those of March 7, it is shown that New York City shows a loss in loans of $12,851,123, but gains in cash of $10,552,080, and in deposits of $84,201,020. The other reserve cities in the Eastern States section show gains in loans of $4,866,790, in cash of $8,837,991 and in deposits of $27,114,767. The country banks in this section show gains in loans of $11,440,966, in cash of $8,519,924, and in deposits of $20,163,983.

A comparison of the totals in these items for the United States shows these gains: Loans, $52,799,736; cash, $38,294,481; deposits, $173,367,065.

The comparisons for the banks by sections are: New England States—The reserve city, Boston, shows a loss in loans and discounts of $1,785,901, but gains in cash of $1,874,241, and deposits of $3,632,637. The country banks show gains in loans of $1,081,896; in cash of $609,078, and in deposits of $6,016,636. Banks in the New England States, taken as a whole, show losses in loans of $704,005, but gains in cash of $2,483,320, and in deposits of $9,649,273.

A summary of the Eastern States shows these gains: Loans, $3,982,623; cash, $22,909,997, and deposits, $131,479,721.

In the Southern States the reserve city banks show gains in loans of $681,571, in cash of $548,833, and in deposits of $7,633,042. The country banks show gains in loans of $19,018,739, but losses in cash of $280,828, and in deposits of $11,461,764. All of the banks in this section show gains in loans of $20,600,331, in cash of $58,004, and a loss in deposits of $3,828,721.

Figures for the Middle Western States show gains in Chicago of $5,325,243 in loans, of $9,142,787 in cash, and of $13,446,736 in deposits. The City of St. Louis shows these losses in cash: In loans, $4,213,649; in cash, $1,061,614, and in deposits, $620,034. The other reserve city banks in this section show these gains: Loans, $2,908,320; cash, $3,659,969, and deposits, $6,816,188. The country banks in this section show a loss in loans of $348,630, but gains in cash of $2,784,883 and in deposits of $613,236. A summary of all the banks in this section shows gains in loans of $3,671,283, in cash of $14,826,024, and in deposits of $20,256,128.

In the Western States the reserve city banks show a gain in loans of $2,973,949, a loss in cash of $122,803, and a gain in deposits of $3,608,694.

The reserve city banks in the Pacific States show a gain in loans of $10,469,445, a loss in cash of $2,179,746, and a gain in deposits of $8,716,686.

AUCTION SALES.

ANDREW J. McCORMACK, Auctioneer
REGULAR AUCTION SALE OF

STOCKS AND BONDS

By ADRIAN H. MULLER & SON
OFFICE NO. 55 WILLIAM ST.,
Wednesday, July 5th, 1911
at 12:30 o'clock, at the
EXCHANGE SALESROOM,
NOS. 14 AND 16 VESEY STREET,
FOR ACCOUNT OF SUPERINTENDENT OF BANKS IN CHARGE OF THE CARNEGIE TRUST CO. IN LIQUIDATION.
160 shs. Mechanics Bank & Trust Co., Knoxville, Tenn.
$9,000 Tennessee Railway Co. 1st Mtge. 30-year 5 p. c. Bds., 1937.
$23,000 Tennessee Railway Co. 1st Mtge. 30-year 5 p. c. Bds., 1937.
FOR ACCOUNT OF THE MOUNT VERNON NATIONAL BANK—OSCAR L. TELLING, EXAMINER IN CHARGE.
$1,500 Harriman Securities Co. 1-year 6 p. c. Coll. Trust Gold Notes, due March 30, 1910.
27 2-10 shs. Bronx Gas & Electric Co.
500 shs. McDonald Realty Co.
50 shs. Westchester County Brewery.
FOR ACCOUNT OF THE SUPERINTENDENT OF BANKS OF THE STATE OF NEW YORK IN CHARGE OF THE NORTHERN BANK IN LIQUIDATION.
2,000 shs. Fidelity Development Co. Prfd.
100 shs. Western Ice Co. Prfd.
145 shs. Knickerbocker Ice Co. Prfd., Chicago.
100 shs. Italian-American Trust Co. (Savoy Trust Co.)
10,000 shs. Barnes-King Development Co., (Montana.)
250 shs. State Savings Bank of Butte City, Montana.
100 shs. Niagara, Lockport & Ontario Power Co. Prfd.
84 shs. East River National Bank.
100 shs. Bankers' Realty & Security Co. common.
800 shs. Bankers Realty & Security Co. Prfd.
20 shs. Atlantic National Bank of Providence, R. I.
50 shs. Hotel Cumberland Prfd.
217 shs. Co-Operative Building Bank.
2,800 shs. South Shore Traction Co.
32 shs. National Bank of Vergennes, Vermont.
60 shs. Havana Tobacco Co. Prfd.
$138,000 South Shore Traction Co. 1st Mtge. 5 p. c. Gold Bonds, 1967, coupons maturing after July, 1913, detached and missing.
$500 Bankers Realty & Security Co. 6 p. c. Debenture Bonds, 1913.
$8,000 Bankers Realty & Security Co. 5 p. c. Debenture Bonds, 1930.
$35,000 Bankers Realty & Security Co. 5 p. c. Debenture Bonds, 1934.
$5,000 Bankers Realty & Security Co. 5 p. c. Debenture Bonds, 1933.
$12,000 Pennsylvania Knitting Mills Co. of Reading 1st Mtge. 5 p. c. Bonds, 1952.
$1,000 Automobile Club of America 2d Mtge. 4 p. c. Bond, 1926.
$172,000 La France Copper Co. 1st Mtge. 6 p. c. Gold Bonds, 1932.
$400 Carteret Club of Jersey City (N. J.) 4 p. c. Bds., due 1909.
FOR ACCOUNT OF WHOM IT MAY CONCERN.
$1,000 Broadway & 43d Street Building Co. 6 p. c. Bond.
50 shs. Utica, Chenango & Susquehanna Valley R. R. Co.
1,000 shs. Great Southern Petroleum Co. Prfd.
11 shs. Kansas City, St. Louis & Chicago R. R. 1st Prfd. Guaranteed.
$4,000 Second Av. R. R. 1st Const. Mtge. 5s, 1948, August, 1908, coupon.
50 shs. Nineteenth Ward Bank.
25 shs. Bond & Mortgage Guarantee Co.
50 shs. Warren Burnham Co. Prfd.
$1,000 Murray Hill Park 1st M

THE REAL ESTATE FIELD

Operators Secure Option and Lease on Important Broadway Corner—Investors Buy East Side Apartments —An Active Bronx and Suburban Market.

The feature of the realty market yesterday was the large number of new building operations contemplated as a result of recent deals. The Johnson syndicate, which, as reported on the preceding day, holds an option from the Thompson-Starrett Company on the large plot at the southwest corner of Madison Avenue and Forty-second Street has practically closed negotiations, but possession of the property will not be taken until the existing lease expires on May 1, 1912, when work will begin on the twenty-story, $2,000,000 structure. Associated with Frederick Johnson in the syndicate will be, it is stated, Anthony N. Brady, C. K. G. Billings, George F. Knapp, George F. Johnson, and George F. Johnson, Jr.

An important transaction on the upper west side involves the erection of high-class auartment. Klein & Jackson have leased from Edwin A. Cruikshank for a long term, with an option to buy, the plot on the southwest corner of Broadway and Eighty-ninth Street, 100.8 feet on Broadway by 80 feet, now covered with low buildings. As soon as the lease expires the corner will be improved with a twelve-story apartment house. The rental is about $15,000 a year. The brokers in the deal were the Cruikshank Company and William A. White & Sons. Plans were filed by the architects, G. & E. Blum, for a $325,000, twelve-story apartment at 118 to 122 West Eighty-sixth Street.

The Knapp estate announced that it was about to tear down the old three-story residence of the late David H. Knapp, which has stood for over half a century at 150 and 152 West 106th Street, and erect on the site a six-story elevator apartment house. The frontage is 41.9 feet and about 118 feet deep. It adjoins on the east the Home for Aged and Infirm Hebrews. The Knapp house is one of the few remaining old landmarks on the west side.

Another west side improvement is about to begin on the southeast corner of River Side Drive and 148th Street, a plot 100 by 95, by the Audubon Improvement Company, which bought the property in April. It will be a ten-story apartment house from plans by M. A. Roth and will cost $500,000.

In the Dyckman section a big building operation involving four, five-story apartments will soon be started on a plot 100 by 150 on the south side of Vermilyea Avenue, 100 feet west of Emerson Street, by the Vermilyea Construction Company. Plans have been prepared for the new houses by the architects, Greenberg & Leuchtag.

On the east side in the Park Avenue section, plans have been prepared by the architects, Schartz & Gross for a twelve-story apartment house at 68 and 70 East Eighty-sixth Street to be erected by the Putnam Construction Company, which bought the property a short time ago. The plot is 64 by 85.2. The new house will cost about $500,000.

Investors Buy East Side Flats.

The Stuyvesant Realty Company have sold through Rubinger, Klinger & Co., the six-story apartment house, 230-232 East Fourteenth Street, on a lot 46 by 103, at the cash figure of $96,500. This property has not changed hands since its erection by the builders, the Stuyvesant Company. The purchaser is an investor, who owns the adjoining property, 226 and 228, having procured the same through the same brokers three years ago.

Hyman Sarner has sold to an investor, 129 and 131 East Eighty-second Street, two four-story flats on a plot 40 by 100. These houses adjoin the building on the northwest corner of Lexington Avenue community, known as the "Spite house" and have not changed owners during the past twenty-seven years, John J. Cody negotiated the sale.

Stettinius Estate Sells.

The estate of Mary B. Stettinius has sold 11 East Forty-seventh Street, a four-story dwelling, on lot 25 by 100.5. The Douglas Robinson, Charles S. Brown Company negotiated the sale.

Deal on West 50th Street.

Wilmerding & Fields have sold for Emma Carleton 71 West Fiftieth Street, a four-story and basement dwelling, on a lot 17.4 by 100.5. The buyer will occupy.

Bronx.

Henry S. Gamp has sold 725 Fairmont Place, a four-story flat, to an investor for cash. Shapiro & Kaufman were the brokers.

W. E. & W. I. Brown, Incorporated, have sold for L. Ryan the plot at the southwest corner of Washington Avenue and 168th Street, 140 by irregular, to a builder, for immediate improvement with stores and dwellings.

L. D. Morrison has sold to the Polatschek-Spencer Realty Company the plot, 100 by 100, at the southeast corner of Trinity Avenue and 158th Street. This property was given in exchange for the five-story apartment house at 537 East 139th Street, the sale of which was reported Thursday.

Brooklyn.

Francis E. J. Reid has sold to a client for occupancy a two-family frame dwelling on the south side of Seventy-fifth Street, 380 feet west of Eleventh Avenue, on a plot 40 by 100. H. O. Harris represented the seller.

John E. Henry, Jr., has sold 337 Jefferson Avenue, a three-story dwelling, on lot 20 by 100, near Tompkins Avenue.

Construction Co. Buys in Yonkers.

E. V. Siedle of the Yonkers Realty Exchange has sold for the Gerbereux Company six lots on Hamilton Avenue, Yonkers, to the Redmond Construction Company. This is the second purchase of land for building purposes made by the Redmond Construction Company.

Long Island.

Morris & Gerard have sold the twenty-five-acre tract on Old Town Road, at Fort Jefferson, L. I., to a St. Louis realty company for T. S. Hall; also, for John Lewis Childs, his ninety-two-acre farm and buildings on the South Oyster Bay Road at Hicksville, L. I., to a Huntington investor.

New Jersey.

Luke & Baxter have sold for the Holland Company a large tract of land and several buildings near the Havemeyer Estates, at Ramsey, N. J.

The Newark Branch of the Y. M. C. A. has bought from Benard & Miller a tract of 296 acres of land near Quick Pond, in the township of Stillwater.

Louis Schleisinger has sold to the Fairchild-Baldwin Company, 68, 70, and 72 Mercer Street, Newark, three four-story buildings, on a plot 92 by 240. The price paid is reported at $300.00.

The Columbia Real Estate Company has sold a plot on Lafayette Avenue, near the corner of Hillside Avenue, at Grantwood, to James R. Blake.

John F. Dingee Estate Sold.

Mrs. Alice M. Stanley of New Britain, Conn., has bought through Reed Haviland the country estate at Greens Farms, Conn., known as Placentia, consisting of thirty-five acres, a mansion, one-half mile race track, stables, &c., formerly owned by John F. Dingee of New York.

Recent Buyers.

Dr. David Bovaird is the purchaser of 127 East Sixtieth Street, sold recently by Frederick Winant for Miss William E. Glyn.

Rockaway Houses at Auction.

Joseph P. Day will offer at auction to-day by order of the Bankers' Trust Company, the five houses at Holland Station, Rockaway Beach, known as 37, 41, 45, 47, and 61 Academy Avenue, and two vacant plots adjoining. The sale will take place on the premises at 2 P. M. Mr. Day will also offer at auction on the premises at 3 P. M. the three houses 20, 24, and 30 North Eighth Street, Rockaway Park.

Seashore Property at Auction.

Bryan L. Kennelly will sell at auction to-day eighty building lots and three dwellings at Far Rockaway, on Grand View Avenue, and Rue de St. Felix, adjoining Ostend. The sale will take place on the premises at 1:30 P. M.

Notes.

The M. Morgenthau, Jr., Company has placed for the Seventh Avenue Holding Company a first mortgage of $160,000 at 5 per cent. for three years on the premises on the northeast corner of Seventh Avenue and Twenty-sixth Street. The plot is 49.5 by 100 feet, improved with a six-story building.

Gibbs & Kirby, agents for the Roxborough, the new twelve-story apartment house on the northwest corner of Broadway and Ninety-second Street, report having made forty three-year leases in that building.

Mayhelmer Brothers negotiated the sale of 122 and 124 West Twenty-sixth Street.

Results at Auction.

Yesterday's offerings in the Real Estate Salesroom, 14 and 16 Vesey Street, resulted as follows:

By Joseph P. Day.

Liberty St., 53 to 57, n. w. corner of Nassau St, 57.9x82.1x85.8 to Liberty Place x56.1, thirty-one-story office and store building; foreclosure sale; readvertised for July 5.

172d St, 1,016, s s, 25 ft w of Boone Av, 25x100, two-story dwelling; foreclosure sale; to the plaintiff, John Wagner, $1,000.

2d Av, 4,256, e s, 205.2 ft n of 178th St, 50x108.2x49.11x106.1, six-story tenement and stores; foreclosure sale; to the plaintiff, Isidor Cline, $45,058.

3d Av, 4,284, e s, 205.2 ft n of 178th St, 50x106.1x49.11x104.1, six-story tenement and stores; foreclosure sale; to the plaintiff, August Labi, $46,525.

Cromwell Av, 1,448, e s, 481.9 ft n of 170th St, 25x111, two-story dwelling; foreclosure sale; to Ernest Rosten, $2,600.

61st St, 847, n s, 132.4 ft w of 1st Av, 23x100.5, five-story tenement and stores; foreclosure sale; to the plaintiff, J. M. Anderson, $18,000.

By Samuel Marx.

Boston Road, n e corner of Vyse Av, 149.1x189.7x irregular, vacant; foreclosure sale; to the plaintiff, D. R. Kendall, $7,500.

By Charles A. Berrian.

Greenwich St, 514, s w corner of Spring St, 18.4x40, four-story tenement and stores; foreclosure sale, adjourned to July 7.

THE BUILDING DEPARTMENT.

List of Plans Filed for New Structures in Manhattan and the Bronx.

86th St, s s, 125 ft w of Columbus Av, for a twelve-story apartment, 60x87.10; Mayer & Mayer, Inc., 120 West 86th St, owners; G. & E. Blum, architects; cost, $325,000.

138th St, 31 West, for a two-story storage house and loft, 20x90; C. H. Meyer, 221 Cherry St, owner; M. Muller, architect; cost, $10,000.

Franz Siegel Park, 360 ft w of Mott Av and 156th St, for a one-story frame shelter pavilion, 32x64.8; City of New York, owner; A. G. Waldreson, architect; cost, $5,000.

Bronx Park Botanical Gardens, for a one-story frame nursery, 25x26.6; City of New York, owner; A. G. Waldreson, architect; cost, $2,000.

Grand Av, s e corner of Fordham Road, for two five-story brick stores and tenements, 46.10 and 44x92.6 and 88.8; A. L. Guidone & Co., 162 East 23d St, owners; Melville & Bagge, architects; cost, $100,000.

Alteration.

Items under $5,000 omitted.

Broadway, s e corner of 151st St, to a four-story store and tenement; G. Ehret, 235 East 92d St, owner; C. Siegmeyer, architect; cost, $5,500.

REAL ESTATE TRANSFERS.

FRIDAY, JUNE 30.

With name and address of purchaser and attorney. Where the attorney's name is omitted address party of the second part.

AMSTERDAM AV, n w corner of 85th St, 102.2x70; John Palmer to George C. Engel, 201 West 70th St.; (mtg $155,000;) June 22; attorneys, Wesselman & K., 55 Liberty St. $100

ARTHUR ST, s s, Lot 990, map of Laconia Park, 25x186.4x27.3x147.3, foreclosure June 23, 1911; Joseph R. Truesdale, referee, to Alice B. Smith, 1,778 Clay Av, subject to all liens, June 29; T. Emory Clocke, 2,022 Boston Road $500

AUDUBON AV, 80, w s, 28.10x100; Trial Realty Co. to Form Realty Co., 200 Broadway, June 30; address, 200 Broadway $100

BATHGATE AV, e s corner of 178th St, 60.6x91.5; Israel I. Wolf to The Reliable Construction Co., 1,126 Union Av, (mtg $13,000,) June 29; attorney, P. S. Seligman, 35 Nassau St. $100

BOSTON ROAD, n e corner of Vyse Av, 149.1x 189.7x irregular, vacant; foreclosure sale; to the plaintiff, D. R. Kendall, $7,500.

By Charles A. Berrian.

Greenwich St, 514, s w corner of Spring St, 18.4x40, four-story tenement and stores; foreclosure sale, adjourned to July 7.

BOSTON ROAD, n e corner of 179th St, 74x121x54x111.8, s w corner of 179th St, 20x132; Chelsea Realty Co. to Peter S. Rigney, 1,575 Union St, Brooklyn, (mtg $10,000,) June 30; attorney, Title Insurance Co., 135 Broadway $100

BOSTON ROAD, n w s, s e corner of 179th St, 20x132; Charles Purdy to Chelsea Realty Co., 135 Broadway; attorney, Title Insurance Co., 135 Broadway $100

BOWERY, 231 and 233, e s, 51.9x174.9; Adam Wiener, referee, to Stephen G. Thomas, 300 West 106th St, or 40 Wall St, April 28 ..... $1,000

SAME PROPERTY; Stephen G. Thomas to Comity Mortgage Co., 40 Wall St, (mtg $120,000,) June 7; attorney, George G. Dutcher, 40 Wall St. $1,000

BROADWAY, 2,321 to 2,331, n w corner; 84th St, 255 to 263 West, 102.5x133.5; Sarah L. Jackson and others, executors, &c., to Bendheim Construction Co., 32 Bond St, (mtgs $182,000,) June 29; attorney, Title Guarantee Co., 176 Broadway $435,000

CENTRAL PARK WEST, s w corner of 62d St, 100.5x100; A. Yelles Stump, referee, to William M. Morgan and others, executors, Newport R. I., June 28; attorneys, Bowers & S., 31 Nassau St. $325,000

CLINTON AV, e s, 111 ft s of 175th St, 27.7x 165.2x irregular; Sarah Polack to Sarah Seldenberg, 68 Stanton St, (mtg $6,000,) June 29; attorney, Title Guarantee and Trust Co., 176 Broadway $1

CONCORD AV, s e corner of Dater St, 200x 100; Abraham J. Dworsky to Checchina Carucci, 641 East 183d St, (mtg $15,000,) June 28; attorney, Title Guarantee Co., 176 Broadway $100

COSTER ST, 722, e s, 18.9x85.10x22x96.4; Charles F. Callahan to Sarah E. Callahan, 722 Coster St, (mtg $5,200,) June 27; attorney, A. E. Romer, 929 East 163d St. $1

EAST BROADWAY, 114, n s, 21.2x76x21.8x75; Jacob Katz, executor, to Lippman Katz Estate, incorporated, a corporation, 114 East Broadway, w p part, (mtg $10,000,) June 15; attorneys, Davis & K., 51 Chambers St. $25,000

EDGECOMBE AV, 169 and 171, w s, 40x100; Hyman D. Baker and others to Sarsoid Realty Co., 625 Broadway, quitclaim, June 27; attorney, Lawyers' Title Co., 160 Broadway $1

EDISON AV, e s, 250 ft n of Tremont Road, runs w 190 t e s of Pilgrim Av x n 37.4 x n e 15.6 x e 181 to Edison Av x s 50 to beginning, 1-3 part, B. and S., June 22; Robert E. McDonnell to Peter L. McDonnell, 310 West 72d St; attorneys, McClure & McC., 22 William St. $1

FORT WASHINGTON AV, s e corner of 170th St, 126.5x94; Herbert Dongan Construction Co. to Julien T. Davies, at Great River, L. I., (mtg $180,000,) June 29; attorney, Title Guarantee Co., 176 Broadway $100,000

FOX ST, w s, 204 ft s of 167th St, 25x100; Mary F. Gray to Chattie De Hart, (mtg $2,100,) Feb. 26, 1910; attorney, Title Guarantee and Trust Co., 176 Broadway $700

FOX (Barretto) ST, e s, 198.2 ft n of 165th St, 37.6x100 Fox (Barretto) St, e s, 235.9 ft n of 164th St, 37.6x100; Joshua Veltman to Louis Stern, 516 West 126th St, all liens, May 16, 1910; attorneys, Sunasbourger, E. & S., 74 Broadway $1

FOX ST, 1,034 and 1,036, e s, 75x100; Caroline Stern, executrix of Louis Stern, to Bertha Robinson, Cedarhurst, L. I., June 1; Hugo Cohn, 19 Avenue A $75,000

FOX ST, 1,034 and 1,036, e s, 75x100; Bertha Robinson to Lillie Bohm, 224 West 137th St, and Isabella Heine, 54 St. Nicholas Av, mtgs $60,000, June 30; attorney, same $1

GRANT AV, 1,068, e s, 25x100.10x28x101.1; Charles Wynne and another to Mary Wynne, 1,067 Grant Av, B. & S., all liens, June 29; attorney, Lee Schrafan, 116 Nassau St. $1

HEWITT PLACE, 826, e s, 40x100; Ottilie, wife of Philip Zahlkind, to Margaret F. Johnson, 840 West 172d St, (mtgs $39,000,) and all liens, June 29; attorneys, Ferris, R. & S., 165 Broadway $100

HUGHES AV, e s, 121.6 ft s of 188th St, 24.6x67.6; Moses Nussbaum and another to Eugene Herrmann, 179 Christie St, B. & S. and C. A. and G., all liens, June 30; attorney, Nathan Fuld, 1,438 1st Av. $100

HUGHES AV, 2,261, 25x100; Eugene Fiala to Gustave A. Wohlfert, 517 East 146th St, (mtg $4,000,) June 29; attorney, Title Guarantee and Trust Co., 176 Broadway $1

LEXINGTON AV, n s, 78.9 ft n of 40th St, 20x75; Anna H. Westervelt to Cornelia E. Brower, 863 Lexington Av, (mtg $15,000,) June 29; attorney, Title Guarantee and Trust Co., 176 Broadway $100

LOT 37, map of subdivision of estate of William E. Ogden; Joseph H. Jones to Highbridge Building Co., 349 Ogden Av; attorney, F. A. Snow, 15 Wall St. $100

LOT 1, map of 200 lots, Morganthau map; William Z. Partello to Jourdan M. Israel, 197 Fulton St, Brooklyn, (mtg $2,000,) June 30; attorney, J. M. Israel, Post Office box 1,593, New York City. $1

LOT 30, same map; Jourdan M. Israel to Emma M. Partello, 523 Pacific St, Brooklyn, June 30 (mtg $2,000;) attorney, M. M. Partello, 523 Pacific St, Brooklyn. $1

LOTS 40 to 63 and 88 to 92, Block 2, Map 1,087, Tremont Terrace; Robert E. McDonnell to Peter L. McDonnell, 310 West 72d St, B. and S., 1-3 part, all liens; attorneys, McClure & McC., 22 William St. $1

LOTS 102 and 103, amended Map 226, Van Nesman estate, at Fordham Heights; Burdick Realty Co. to John E. Scharmith, 1,071 St. Nicholas Av, (mtg $3,500,) June 30; George W. to Henry Doll, 789 Dawson St; Lots 65 to 68, 89 and 90, map of Lohbauer Park, June 29, 3 years, 6 p. c.; attorney, H. C. Knoeppel, 3 Beekman St. $3,000

KIMMEL, Mary, to Sophie K. Ahrens, 2,088 Anthony Av; 227 East 27th St, 18.9x96.9, June 30, 5 years, 5½ p. c.; attorney, H. H. Kimmel, 37 Liberty St. $4,000

KNIGHT, Francis B., and Marie B., corner, Canal St; Lots 179 and 180, map of 368 lots, Hunt's Point Realty Co., June 19, due, &c., as per bond; attorney, Grant Squires, 40 Wall St. $1

KNIGHT, Francis B., to Mary Plunkett, Tyndale Av and 26ist St; Lots 79 and 80, same map, June 29, due, &c., as per bond; attorney same $1,500

KNIGHT, Francis B., to Grant Squires, 235 West 75th St; Lots 188 and 189, same map, June 29, due, &c., as per bond; attorney same $2,000

KNOCHENHAUER, Rudolph F., and another to Mutual Benefit Society of the Members of the East German Conference of the Methodist Episcopal Church, 48 St. Mark's Place; Lots 502 to 504, map of Lohbauer Park, June 29, 3 years, 6 p. c.; attorney, W. T. Matthies, 472 Tremont Av $1,100

LOLLISCHI, William I., to Home for Aged and Infirm Hebrews of New York, 121 West 105th St; Clinton St, 140, e s, 26.2x100, June 29, 5 years; attorney, Lawyers Title Insurance and Trust Co., 160 Broadway $52,000

KRAMER, Samuel, to John Kuepper, Yonkers, N. Y., Tiffany Av, e s, 124 ft s of 169th St, 25x100, June 30, due, &c., as per bond; attorney, Jacob Freeman, 220 West 42d St. $1,000

KRAMER, Solomon, to Maurice J. Silverman, 218 Alexander Av; 165th St, 264 East, 16.8x 91, prior mtg $6,000, June 29, due Jan. 3, 1913, 6 p. c.; attorney, H. A. Bryant, 320 Morris Av $300

KRAUSS, Philip, to Albany Savings Bank, Albany, N. Y., 124th St, 437 West, 50x100.11, June 30, 5 years, 4½ p. c.; attorney, J. F. Cooper, Albany, N. Y. $45,000

KRAUSS, Philip, to Albany Savings Bank, Albany, N. Y., 124th St, 425 West, 41.6x100.11, June 30, 5 years, 4½ p. c.; attorney, J. F. Cooper, Albany, N. Y. $40,000

KRAUSS, Philip, to Albany Savings Bank, Albany, N. Y., 124th St, 433 West, 41.6x100.11, June 30, 5 years, 4½ p. c.; attorney same $40,000

LATHAM REALTY CO. to Chelsea Realty Co., 135 Broadway; Audubon Av, s w corner of 173d St, 100x100, June 30, due Dec. 30, 1912, 6 p. c.; attorney, Title Insurance Co., 135 Broadway $150,000

LEVY, Rachel, and another to Mortimer Levy, 1,954 84th St, Brooklyn; 85d St, s s, 275 ft w of 1st Av, 25x100.5, June 29, due, &c., as per bond; attorney, Charles L. Borck, 38 Park Row $1,200

LEVY, Louis E., to Title Guarantee and Trust Co., 176 Broadway; 3d Av, n w corner of 164th St, 50x—, June 30, due, &c., as per bond; 176 Broadway $95,000

MacPHERSON, Charles A., to Emma W. Mohler, 619 West End Av; West End Av, s w corner of 90th St, 24x90, may 24, 5 years; attorneys, Hoadley, L. & J., 22 William St. $42,000

MANHEIMER, Joseph, to Isaac L. Zinke, 129 West 97th St; 26th St, s s, 297.1 ft w of 6th Av, 42.10x98.9, prior mtg $50,000, June 30, 5 years; attorneys, L. & A. U. Zinke, 290 Broadway $20,000

MAYER, Milton, to Title Guarantee and Trust Co., 176 Broadway; 30th St, 212 West, s s, 23x98.9, June 29, due as per bond; address, 176 Broadway $24,000

McDONNELL, Robert E., and others to Charlotte A. McDonnell, 310 West 72d St; Mayflower Av, e s, 127.6 ft n of Middletown Road, 125x100, June 23, 3 years, 6 p. c.; attorneys, McClure & McC., 22 William St. $10,000

McDONNELL, Robert E., and others to Charlotte A. McDonnell, 310 West 72d St; Edison Av, w s, 250 ft n of Tremont Road, 50x—, June 23, 3 years, 6 p. c.; attorneys same. $1,000

McMURTRIE, Ida L. D., to Title Guarantee and Trust Co., 176 Broadway; 3d Av, w s, 200.8 ft s of 167th St, runs w 177.2 n 25.6 e — x s 32.4 to s s 25.8, June 29, due, &c., as per bond; 176 Broadway $6,000

McNULTY, John, to Samuel Schwartz, 250 East 139th St; 177th St, s w corner of Southern Boulevard, 50.6x160x95.10x109.9, June 29, 3 years, 6 p. c.; attorney, Title Guarantee and Trust Co., 176 Broadway $9,000

MOESCHEN, Katie, to New York Savings Bank, 81 8th Av; 43d St, n s, 130 ft e of 3d Av, 25x100.5, June 30, due, &c, as per bond; attorneys, Webber & W., 7 Beekman St. $22,000

SAME to Margaret C. McDonald and another, 207 East 43d St; same property, prior mtg $12,000, June 30, due, &c, as per bond; attorney, George A. Lavelle, 32 Franklin St. $3,000

MORELL REALTY CO. to City Mortgage Co., 15 Wall St; Aqueduct Av, n e corner of Brandt Place, 50x100, June 30, demand, 6 p. c.; attorney, F. A. Snow, 15 Wall St. $40,000

MORRONE, Ferdinando, to Barbara Eckes and another, executors, 329 East 152d St; 154th St, n s, 123.3 ft e of Morris Av, 25x100, prior mtg $2,500, June 6, 1 year, 6 p. c.; attorneys, Title Guarantee and Trust Co., 176 Broadway $1,900

MURRAY, John E., to Margaret Campbell, 1,656 8th Av; Kossuth Place, centre line, 130 ft n of centre line of 210th St, runs e 150x n 100x w 130x s 100, June 30, 3 years, 5½ p. c.; attorneys, Wager & A., 287 Broadway $3,000

NELSON, August, to Paragon Mortgage Co., 507 Tremont Av; Ballgate Av, e s, 100 ft s of Thurston, 50x85, June 29, due March 1, 1912, 6 p. c.; attorney, George E. Buckbee, 507 Tremont Av. $28,000

OAKES, Marcella M., and others to Sadie B. Clocke, 520 West 183d St; Lots 701 to 704, map of Laconia Park, June 15, due, &c., as per bond; attorney, T. E. Clocke, 2,022 Boston Road $3,500

OPPENHEIM, COLLINS & CO. to Equitable Life Assurance Society of the United States, 120 Broadway; 34th St, 37 and 39 West, 48x —; 35th St, 33 and 35 West, 60x —, prior mtg $620,000, June 30, due June 1, 1916; attorney, Lawyers Title Insurance and Trust Co., 160 Broadway $660,000

ORNSTEIN, Emanuel, to Jacob Steiner, 62 Clinton St; 1st Av, 1,024, e s, 20.4x100, prior mtg $15,000, June 30, 2 years, 6 p. c.; attorneys, A. & H. Bloch, 99 Nassau St. $2,000

ROSS, Margaretha, to John D. Foley, 2,050 Anthony Av; Tiebout Av, w s, 237 ft n of 180th St, 25x100, prior mtg $35,000, June 30, due, &c., as per bond; address, 835 Broadway $1,100

RHONHEIMER, Lena and Rika Mayer to Nanette Miller, 544 West 136th St; Broadway, w s, 325 ft n of Columbus Av, 2 lots, each 25x100, 2 mtgs, each $3,000, June 29, 3 years; attorney, Arthur Mayer, 261 Broadway $1,600

RIGNEY, Peter S., to New York Mortgage and Security Co., 135 Broadway; 170th St, s w s, at n w s of Boston Road, 132x—, June 30, demand; attorney, Title Insurance Co., 135 Broadway $15,000

ROBERTS, Peter, to Emigrant Industrial Savings Bank, 51 Chambers St; West Broadway, w s, 43 ft s of York St, 20.8x53.5, June 30, 3 years; attorney, William C. Orr, 51 Chambers St $15,000

ROBINSON, Eertha, to Caroline Stern, 261 West 120th St; Fox St, e s, 198.2 ft n of 165th St, 75x100, 2 mtgs, each $30,000, June 1, 6 years; attorneys, Straubsurger, E. & S., 74 Broadway $60,000

ROMEO, Michael, to Eugene Lichtenberg, Remy, Ulster County, N. Y.; w ½ of Plot 557, map of Wakefield, 50x114, June 30, due, &c., as per bond; Remy, Ulster County, N. Y. $1,500

ROSENTHAL, Joseph, and another to Matilda L. Satterlee, at Warrenton, Va.; 135th St, 600 West, 40x99.9, June 30, 5 years; attorney, Bowers & S., 31 Nassau St. $37,500

ROSENTHAL, Joseph, and another to Nassau Mortgage Co., 31 Nassau St; 135th St, s s, 165 ft w of Broadway, 4 lots, each 40x99.4, 4 mtgs, each $37,500, June 30, 5 years; attorneys, Bowers & S., 31 Nassau St. ..$150,000

SCHARSMITH, John E., to Cresco Mortgage Co., 907 East Tremont Av; Lots 105 and 106, amended map of Cammann estate, June 30, 1 year, 6 p. c.; attorney, George E. Buckbee, 507 Tremont Av. $33,000

SCHARSMITH, John E., to Burdick Realty Co., 907 East Tremont Av; same property, prior mtg $33,000, due, &c., as per bond; 907 East Tremont Av. $4,000

SCHIFF, Harry, of New York Mortgage and Security Co., 135 Broadway; West End Av, 570 to 578, e s, 100x100.8, June 29, 1 year, 6 p. c.; attorney, Title Insurance Co., 135 Broadway $12,000

SCHWAB, Emma, and others to Title Guarantee and Trust Co., 176 Broadway; Brook Av, s e corner of 163d St, 50x100.11, June 30, due, &c., as per bond; address, 176 Broadway. ..$11,000

SEIDENBERG, Sarah, to Sarah Polack, 1,794 Clinton Av; Clinton Av, e s, 111 ft s of 175th St, 27.7x— prior mtg $6,000, June 29, due Jan. 2, 1913, 6 p. c.; attorney, Isaac Polack, 54 Fulton St. $1,500

SMITH, James T., to New York Life Insurance Co., 346 Broadway; 88th St, 113 East, 25.6x100.8, June 26, 5 years; attorney, Lawyers Title Insurance and Trust Co., 160 Broadway $660,000

STRAUSS, Rosa, to Title Guarantee and Trust Co., 176 Broadway; 3d Av, 1,687, e s, 25.2x 100, June 29, due, &c., as per bond; second part, 176 Broadway $15,000

SUCCESS CONSTRUCTION CO. to Walter L. Pate, 430 Grand Av; Wilkins Av, w s, 223.6 ft n of Jennings St, 40.8x121.3, June 30, 3 years; attorneys, Noble & C., 2 Wall St. $82,000

SAME to Joseph F. Stier, 117 East 58th St; Wilkins Av, w s, 182.11 ft n of Jennings St, 40.8x130.7, June 30, due Sept. 1, 1914; attorney, Lawyers Title Insurance and Trust Co., 160 Broadway $52,000

TROWBRIDGE, Gertrude, Henry C. and C. Taylor, South Portsmouth, R. I.; 77th St, 10 East, s s, 20x102.2, June 29, 5 years, 4½ p. c.; attorneys, Strong & C., 40 Wall St. $75,000

UNIVERSITY HEIGHTS REALTY CO. to Charles H. Hercke, 541 West 123d St; Heath Av, 2,574 and 2,576, 40.4x100.5, June 28, 2 mtgs, each $7,000, 3 years, 5½ p. c.; attorney, Title Guarantee and Trust Co., 176 Broadway $14,000

WARNER, John E. and Lauren A., to Mary Shea, 212 Nassau St, Brooklyn, N. Y.; 71st St, 412 East, s s, 25x145.4, June 21, 5 years; attorney, W. M. Powell, 261 Broadway $2,000

WIESER, Esther, to Joshua Babcock, 110 Lenox Av; Plot begins 195 ft w of White Plains Road and 445 ft n of Morris Park Av, 50x100; plot begins 145 ft w of White Plains Road and 495 ft n of Morris Park Av, 50x105, prior mtg $2,500, June 29, 5 years 6 p. c.; attorney, J. L. Meyer, 2,500 Broadway $1,700

WILLIAMS, Mebbie E., to Title Guarantee and Trust Co., 176 Broadway; 145th St, 453-457 East, n s, 80x100, June 30, due, &c, as per bond; address, 176 Broadway. ..$12,000

WOHLFART, Gustave A., to Eugene Fiala, 2,261 Hughes Av; Hughes Av, w s, 125 ft s of 183d St, 25x100, prior mtg $4,000, June 29, due, &c., as per bond; attorney, J. A. Steinmetz, 1,000 East 180th St. $2,000

WORKAL, Carrie, to William Roland, 829 St. Ann's Av; Lots 223 to 228, map of 380 lots of Hunt's Point Realty Co., June 28, 3 years, 6 p. c.; attorney, Charles A. Weber, 410 East 149th St. $2,000

WOLFF, Martin, to Ernest Sass, 203 East 104th St; 8th Av, s w corner of 146th St, 25x100, June 30, 1921; attorney, Lawyers Title Insurance and Trust Co., 160 Broadway $14,000

Satisfied Mortgages.

With name and address of lender's attorney.

BEDFORD ST, 81, w s, 25x100, June 29, 1905; Stefano Russo to the Bond, Mortgage and Securities Co.; Turner, R. & H., 22 William St.

BIRMINGHAM ST, 9, w s, 20x37.6, May 2, 1907; Isaac Heifer to John Lucy, 43214 4th Av, Brooklyn; Title Guarantee and Trust Co.

CROTONA AV, n s, now Crotona Park North, 85.10 ft e of Franklin Av, 22x100.11, March 13, 1903; Mary E. Halley to the Irish Emigrant Society; R. E. & J. O'Gorman, 51 Chambers St. $4,000

EAST BROADWAY, 244, 22x—, April 19, 1906; Rachel Richard to United States Trust Co.; Stewart & S., 45 Wall St. $12,000

EDISON AV, e s, 375 ft n of Tremont Road, 173.10x irregular, Oct. 18, 1909; George Costar and Maude, his wife, owners, 1,922 East 172d St, to Mary A. Keefe; Timothy Power, Main St, Westchester, New York City. $2,500

EDISON AV, w s, 250 ft n of Tremont Road, 50x irregular, July 25, 1906; Frederick Ehrenberg to Washington Savings Bank; Rollins & R., 32 Nassau St. $1,600

ERNST ST, 66, e s, 25x87.6, Jan. 1, 1907; Abr. Koscover to Harris Mandelbaum and Pisher Lewine; Fidelity Trust Co., 2 Hudson St. $28,000

FOREST AV, 1,140 and 1,142, mortgage on lease, &c., Feb. 18, 1909; Ida Green to Jacob Gordon $800

FORT WASHINGTON AV, s e corner of 170th St, 126.5x94.10x irregular, Dec. 28, 1909; Herbert Dongan Construction Co. to Mathilde S. Sleeman Davies; Auerbach, C. & B., 34 Nassau St. $25,000

GREEN ST, s w corner of Clinton Place, (formerly 8th St), 114.11x50x111.6x50, July 6, 1895; Fernando R. Walker to Thomas J. Falls of Milford, Conn.; owner, Mrs. M. A. Henry, 120 East 81st St. $7,000

HENRY ST, 121, n s, 25x100, July 16, 1887; Baumgarten and Louisa, his wife, owners, 158 East 96th St, to Ernest J. Gehben, now residing at Altenbruch, Hanover; Germany; N. Henry W. Schutt, 55 Liberty St. $12,000

HUDSON ST, 583, s w corner of Charles St, 27.7x74.11x irregular, April 22, 1903; John M. Foote to Donald Mackay; Title Guarantee and Trust Co., 176 Broadway $19,000

INTERVALE AV, s e s, 181.5 ft s w of 166th St, 25x83.6x7.4x12.4x10.11x80x50, March 14, 1911; Louise B. Diener to Frederick A. Southworth, Trustee, 410 Riverside Drive and 66 William St. $7,500

KINGSBRIDGE ROAD, w s, 111.11 ft s of 170th St, 55.11x89.4x irregular, Jan. 16, 1906; Annie M. Geraty to Henderson Estate Co., 34 Nassau St. $15,000

LOT 8, Map 1,275 of Lohbauer Park, June 18, 1908; Arthur J. Pettit to John W. Cornish; William A. Cokaley, 1,325 Fort Schuyler Road $500

LOT 138, map of Van Nest Park, June 29, 1905; Bertha Kanuf to Claude A. Breidenbach; T. Emory Clocke, 2,022 Boston Road. ..$3,000

LOT 150, map of Van Nest Park, June 29, 1908; Lena Kronheimer and another to Sophie Corrody; Charles A. Webber, 410 East 149th St. $3,000

LOT 488, map of Van Nest Park, Feb. 24, 1908; Anne Sochor to Frank and Emma Chlumsky; Oliver E. Davis, 3,025 3d Av. $500

LOTS 20 and 21, Map 1,060, map of 126 lots of Hudson P. Rose Co., Clasons Point, Feb. 27, 1906; Michele Lasco to Hudson P. Rose Co., 32 West 45th St. $1,000

LOTS 61 and 62, Map 1,273 of Hunts Point Realty Co., June 11, 1908; Otto Kindler to Samuel Weil; Lawyers Title Insurance and Trust Co., 160 Broadway $375

LOTS 98 and 99, Map 1,272 of Joel Wolfe estate, June 4, 1908; Lena Smith to Rosalie L. Davies, 14 East 81st St; Mrs. L. Smith, 1,982 Brown Av, Van Nest, Bronx. $800

MADISON AV, w s, 74.3 ft n of 101st St, 26.8x 95, April 30, 1907; Samuel Ganz to George Margraf, 97 Central Park West; Theodore Sattler, 50 Bond St. $7,500

MAYFLOWER AV, e s, 127.6 ft n of Middletown Road, 125x95, April 29, 1907; Frank S. Beavis to Washington Savings Bank; Rollins and R., 32 Nassau St. $7,500

MONROE AV, n e corner of 174th St, 25x93, Dec. 8, 1910; Frederick Weiler, Jr., and Hattie F., his wife, 2,163 Crotona Av, and Ernest L. Meeker, 135 West 83d St, owners, to Paragon Mortgage Co, 507 Tremont Av. $22,500

MONROE AV, n e corner of 174th St, 23x93, Nov. 4, 1910; Charles Buckbee, 2,705 Kingsbridge Terrace, to William A. Hard, 1,730 Clay Av; owners, Frederick Weiler, Jr., and Hattie F., his wife, 2,163 Crotona Av, and Ernest L. Meeker, 135 West 83d St; Lawyers Title Insurance and Trust Co., 160 Broadway $2,100

NAEGLE AV, s s, 530 ft n e of Ellwood St, 194.9x101x180x100, Oct. 17, 1905; William Breithaupt and Amelia, his wife, to the Park Mortgage Co.; Fettretch & S.,

In R. Cameron against Joseph Sagovitz and others, (foreclosure of mortgage;) attorney, S. Rikes, Jr.

207TH ST, 220 East; Elizabeth Keller against Mary Leayer and others, (foreclosure of mortgage;) attorney, E. Whitlock.

116TH ST, s s, 300 ft w of 1st Av, 30x100.11; People of The State of New York against Antonio Gregorio, (notice of levy;) attorney not given.

135D ST, s s, 100 ft w of 1st Av, 25x120; Margaret Meehan against Melrose Iron Co and others, (action to recover possession;) attorney, M. I. St. John.

170TH ST, s s, Lot 35, map of Claremont Heights, Bronx; Joseph Putzel against Valentine Fressler and others, (foreclosure of mortgage;) attorneys, Putzel, Stern, Barr & Tyler.

Building Loan Contracts.

ANDREWS AV, w s, 100 ft s of Fordham Road, 50x100x irregular; Crasco Mortgage Co loans John E. Scharmmith.....$38,000

BATHGATE AV, e s, 100.4 ft s of Pelham Av, 50x82.5; Paragon Mortgage Co loans August Nelson.....$28,000

14TH ST, s s, 280 ft e of Avenue E, 50x100, Bronx; Richard W. Horner loans Elizabeth C. Fonda.....$10,000

19TH ST, 151 and 155 West; Realty Holding Co loans Tessler Building Co.....$90,000

93D ST, n s, 168 ft e of Amsterdam Av, 51x104.8x51x103.1; Germania Life Insurance Co loans 163 West Ninety-third Street Co.....$125,000

86TH ST, s s, 107.9 ft w of Park Av, 68.10x102.2; Lawyers Title Insurance and Trust Co loans Putnam Construction Co.....$250,000

BROOKLYN—FOR SALE OR TO LET.

JOHN R. CORBIN CO HOUSES

Acme of Quality—CORBIN HOUSES—Standard of Comparison

Remember, We Offer Inducements Now That You will Never Get Again in Flatbush

WE WILL SELL SIX MAGNIFICENT "CORBIN HOUSES" AT ACTUAL COST, FOR QUICK SALES. This Is Done to Keep Our Factory Busy. They are situated in One of the Most Beautiful "PARKS" of Flatbush, near Brighton Beach "L," 20 minutes to New York. Highest Restriction. Prices $7,750 to $12,500. It is said our Houses have never yet been Equaled in Construction, Beauty and Design. LOOK at This House Listed at $9,000. SPECIAL PRICE $8,800. EQUALS ANY AT $10,500.

Contains Most Beautiful Large Living Room with Immense Brick Fireplace, Beam ceiling and Panel walls in Flemish Oak. Music room in Ivory, Dutch Dining room, modern Kitchen. Six large Bedrooms and Two Bathrooms.

Terms $500 on contract, $500 on giving deed, Balance in small monthly installments.

ALSO one Bungalow left at $5,250. Come Quick before they are all sold. Few sold in two weeks.

MAY BE SEEN ANY TIME. WRITE FOR ILLUSTRATED BOOKLET "T."

WILLIAM H. GOLDET, President and Manager.

JOHN R. CORBIN CO. Largest Builders of Houses of Quality in the World.

OFFICE: FOSTER AV. AND BRIGHTON BEACH R. R., FLATBUSH.
Take Brighton Beach "L" Train to Newkirk Avenue Station.

Only $4,750

Positively Worth $6,000

Seven rooms and bath brick dwelling, with separate laundry; built by day's labor (no contracts;) hardwood trim throughout; choice decorations and spacious porch full width of building.

$16 Monthly Pays Carrying Expense

Refined neighbors and high-class surroundings make this an ideal community, away from the noise and dirt of the busy city, yet only 35 minutes to Park Row, with a 5c. fare, and a short walk to the bay, where excellent boating, bathing, and fishing may be found. Spend 5c. and investigate the finest home proposition in Greater New York.

$300 DOWN

OTTO SINGER, Builder

948 Kings Highway, near West 8th Street, Brooklyn, N. Y.

Take Sea Beach L from Park Row to Kings Highway.

MANHATTAN—FOR SALE.

Geo. R. Read & Co

REAL ESTATE

20 Nassau St. 3 East 35th St.

J. ROMAINE BROWN & CO

Manager of Estates

Brokers. Appraisers.

Best West 40th St., nr. B'way, Tel. 876 Bryant.

J. Romaine Brown. A. P. W. Kinnan.

Reduce Plumbing Bills

We will PROVE how. The Sole Plumbing Inspection System. 1,891 Park Av. 'Phone 359 Harlem.

Lady, going abroad, sell or lease (furnished, unfurnished) nice or new bay-windowing house; bargain; small mortgage, five years; little cash; suitable sanitarium, school, family hotel; rooming. P 146 Times.

RICHMOND BOROUGH—SALE OR LET.

FREE EXCURSION
Saturday, 2:30 P. M.,
to
LITTLE FARMS
at
ANNADALE, STATEN ISLAND
Get tickets from
WOOD, HARMON & CO.,
261 Broadway, N. Y.

BUNGALOW SITES AUCTION.

ADJOINING ELTINGVILLE BEACH,
FACING LOWER BAY.

At 2 P. M. Saturday, July 8th, 50 cottage sites in Woods of Arden; ideal for gardening, poultry, or fruit raising; property and surroundings restricted; boating, bathing, and fishing; 20 minutes' walk Eltingville Station; 60 minutes from Battery; 22 trains daily; $5.75 monthly commutation; Illustrated Circular; Cornelius Kolff, Auctioneer, 45 Broadway, or John Hales, Eltingville Beach.

AUCTION SALE,

4 P. M. SATURDAY, JULY 1ST.

Attractive 12-room residence, finely shaded; plot 125x115; Fort Wadsworth, Staten Island; 5 minutes' walk from station; 35 minutes from Battery; 60 trains daily; 10 cents fare; 10 minutes from Beach. Fine residential surroundings; near schools and churches. Apply for illustrated announcement.

CORNELIUS KOLFF, 45 Broadway.

Lots, $275; beautiful, high plateau, overlooking ocean; $10 down, $5 monthly; trolleys; all improvements; title guaranteed by Title Guarantee and Trust Company; lots sold to refined people only. Park, 154 Times Downtown.

Beautiful stone bungalow on high ground, overlooking ocean, for sale, or will rent $420 yearly. Refined, 145 Times Downtown.

BROOKLYN—FOR SALE OR TO LET.

For Sale.—Within half block of station, on Brighton Beach "L" in Flatbush, eight rooms; bargain. John A. Lindberg, 321 Pearl st., New York.

Gravesend, sacrifice, house 60x100, $5,000; purchased at once. Conway, 8,779 Bay Parkway.

BRONX—FOR SALE OR TO LET.

At Woodlawn Heights, to let, cosy cottage, 7 rooms; all improvements. 331 East 241st.

QUEENS—FOR SALE OR TO LET.

$500 CASH

secures my beautiful 8-room house; all modern improvements; overlooking L. I. Sound; 3 blocks from R. R. station and near trolley; balance same as rent. Box L 282 Times Downtown.

REAL ESTATE.

BEAUTIFUL BUNGALOW SITE

Several small cottages can be purchased on easy terms, same as rent; also bungalow for $1,500; see this property at once. WILSON, Box N 27 Times.

NOVA SCOTIA—FOR SALE OR TO LET

For Sale—Country residence, 21 rooms and bath, completely furnished; private water and electric light plants; outbuildings, stable, barns, and telephone service; 170 acres, partly wooded. Mrs. Nova Scotia, near Fundy Shore. T. A. Simms, 501 5th Av.

REAL ESTATE WANTED.

Wanted—On New Haven Road, within two hours New York and convenient to station, farm house, with modern improvements; good view; some acreage. H Luthes, 547 5th Av.

FINANCIALLY RESPONSIBLE AS WELL AS reliable, concern will lease cold-water tenements in Manhattan. Address all communications to David Vogel, 196 Broadway.

LONG ISLAND—FOR SALE OR TO LET

Huntington.—Small bungalows with plot 100x100; high, dry, fertile land; price, $600 and up; write for tickets to see them. Beck, 1,501 Broadway, Brooklyn.

ACRE AND HALF acre plots at Manhasset; modern improvements; beautiful country; prices exceedingly low. P 207 Times Downtown.

Beautiful small farm, reinforced concrete house, near station and sound; rich, loamy soil; almost easy terms. Box V 5 Times.

BEAUTIFUL VILLA PLOT in built-up community, North Shore; can be bought right. P 205 Times Downtown.

LONG ISLAND—FOR SALE OR TO LET

Charming Bungalow Colony on the Hills at

Glen Head

Overlooking Hempstead Harbor and the Millionaire Colony.

35 minutes out through Penn. Tubes. Railroad station directly on property.

PRICE $3,000

Small Amount Down—Easy Terms.

The above attractive Bungalow of 6 rooms and bath, on Plot 100x150; large living room, attractive, airy dining room, with beautiful view, 3 bedrooms, verandas front and rear. Superb view; wonderful old trees, high beautiful rolling country; all modern conveniences.

Some beautifully wooded Bungalow plots as low as $25 down and $5 monthly.

Write or Phone us for further particulars.

North Shore Realty Co.

146 E. 34th St., N. Y. Phone 1481 Mad. Sq. 396 Bridge St., Brooklyn. Tel. 7561 Main.

This Book FREE

If you contemplate the purchase of Long Island Real Estate you cannot afford to be without this Guide Book for Investors. Send for it TO-DAY.

McKnight Realty Company

Specialists on Long Island Real Estate.

347 Fifth Avenue - New York

TWO GREAT BARGAINS

SELL OR RENT.

Actual value, $7,500 and $8,500; sell $6,500 and $7,200; two one-family houses just completed, distinctive modern architecture, and finest quality; personally supervised; in Queens, N. Y. City, on main line L. I. R. R., 30 minutes from Penn. Station or Wall St.; two blocks from station; large plots in restricted residential park; refined neighborhood; churches, schools, stores close by; small deposit to suit, balance as rent or rent with option of applying payments toward purchase. Call, write or 'phone P. P. Edson, 150 Nassau St. 'Phone 4071 Beekman.

GREAT HOUSE BARGAIN

$5,950 BUYS A $7,500 HOUSE.

A beautiful new home, built by "day's work," gas, electricity, running water, parquet floors, beamed ceiling, large wardrobes; many special features; a large plot on an attractive avenue in private residence park; fine surroundings; 24 minutes to Herald Square or Battery on the Pennsylvania tunnel line; near depot; very easy terms and small deposit, or will rent with privilege of buying and applying rent payments on purchase. Call, write or phone T. L. M'NEECE, 150 Nassau St.

Phone 4070 Beekman

BEAUTIFUL 8-ROOM COTTAGE

three short blocks from shore, only 27 minutes from Penn. Station, N. Y. C.; on 3 full lots; macadamized streets, cement walks, curbs, etc.; gas and electric lighting; sewered property; privilege of fine bathing beach, dock, anchorage, and high-class Yacht Club house; refined and select neighborhood and elegant surroundings; price $5,100; $200 down, balance in 6 years. WATERFRONT, Box 71 Times Downtown.

DO YOU WANT A LITTLE BUNGALOW AT GLENHEAD, L. I.? If you do, don't fail to come and see us and look it over; only 40 minutes from N. Y. C., and only ten minutes' walk to the water front, with excellent boating and bathing facilities; you can easily make it an all-year-around home; good sites, containing 5 or more lots, $500 and up. For further particulars, call or write J. WRIGHT, 235 West 34th St., N. Y.

SHORE FRONT RESIDENCE,

completely furnished, Asbarokien Beach, near Northport, 12 rooms, bath; all improvements; garage, boat house, 25-foot power launch; magnificent location; near W. K. Vanderbilt property; $10,000; want offer; owner going abroad; purchased at once. Conway, 8,779 Bay Parkway.

WESTCHESTER—SALE OR TO LET.

FOR ADVERTISEMENTS OF

LARCHMONT GARDENS

OUR LATEST BUNGALOW SUBURB

CONDITIONS OF THE CONTEST:

Every person sending in an advertisement will receive a credit of $10.00 on any Bungalow site he may purchase.

Every person sending in an advertisement which we USE will receive a prize of $50.00 in cash.

For the best advertisement a prize of $1,000.00 will be given as payment on a Larchmont Garden Bungalow site.

No employes of this company or any advertising men will be allowed to compete.

Advertisements to receive consideration must not contain more than 250 words. No person is eligible for more than one prize.

Judges will be prominent newspaper and advertising men and their decision will be considered final. CONTEST CLOSES SEPT. 27, 1911.

The winner of the $1,000.00 prize will be announced October 1st, 1911.

The Contest Special Leaves Grand Central Terminal **Tomorrow 2.25 P.M.** 125TH STREET 10 MINUTES LATER.

FREE TICKETS AT THE TRAIN GATE.

Visit the property, write your advertisement and send it to us. It costs you nothing but a little thought, and you may win one of the cash prizes. GET YOUR ANSWER IN EARLY.

Bungalow sites $190 to $540. Easy monthly payments. Discounts for cash or part cash.

CLIFFORD B. HARMON & CO.

315 Madison Avenue at 42d Street

Free deed in case of death. Prizes for those building, also free car fare for one year.

An Ideal Home.

Nestling in the midst of fine old forest trees on the crest of a hill overlooking the Hudson and Palisades. All improvements installed. Few minutes to station, 40 minutes to 42d Street. Ideal, box 49 Times Sq. Station.

DUTCH COLONIAL HOUSE.

On Hudson, less than hour from Grand Central, near station on N. Y. Central; fine views; house new; 11 rooms; 3 baths; hot water heat; fireplaces; everything modern. Will rent with privilege of purchase at bargain price. Terms to suit.

PHILIPSE MANOR CO.,
425 St. & Madison Av., Charles Building. Telephone 4430 Murray Hill.

LONG ISLAND—FOR SALE OR TO LET

35 minutes from Manhattan and Brooklyn.

Belle Harbor

(On the Rockaway Coast.)

For the benefit of those who were unable to attend the auction sale of 419 lots held by Bryan L. Kennelly last Saturday and those who did not secure their building site owing to the discontinuance of the sale, due to the late hour, I beg to announce that I am authorized by the West-Rockaway Land Company to sell at private sale such plots as were not offered at the auction, at **EXCEPTIONALLY ATTRACTIVE PRICES.**

Do not fail to avail yourself of this splendid opportunity at once.

Visit Belle Harbor to-day and make your selection. Further particulars by addressing

WALTER SCHULZE, General Manager.

Telephone 3879 Madison Square.
1170 Broadway, New York City.

Belle Harbor Real Estate offices on property and Rockaway Park, corner Fifth and Washington Avenues. Open week days and Sundays.

COUNTRY HOUSES TO LET—FURNISHED.

Right on the Ocean at Rockaway Beach

Three or four rooms, completely furnished; bath, hot and cold water; gas and coal range; open plumbing.

These new houses, built of concrete, are RIGHT ON THE OCEAN, apartment house service, SEA BATHING RIGHT FROM YOUR DOOR through private court with shower baths. Commutation 30 cents a day. A few of these most desirable apartments are still to be had.

ACT PROMPTLY

Rent for the Entire Season, $200 and Upward.

Take Rockaway Beach train from Atlantic Ave., Brooklyn, to Hammel's Station. Agent at 60 Fairview Ave. (at station) or on premises.

Grove and Hammel's Ave.

AND THE OCEAN FRONT

NEW JERSEY—FOR SALE OR TO LET

THIS NEW BUNGALOW

of 6 rooms on an acre of ground of high elevation, picturesquely situated in restricted residential section, near Asbury Park.

PRICE COMPLETE, $1,600, on small monthly payments.

T., P. O. Box 212 Madison Square, N. Y.

COUNTRY HOME

½ acre, Lake front.

Price $6,750. Easy Terms.

Has 9 rooms, 2 baths; all improvements; 47 minutes from New York on D., L. & W.; at Mountain Lakes, the Berkshires of New Jersey; refined community; all city conveniences; no mosquitoes. F. G. ELLIS, 170 Broadway, N. Y. C. Tel. 1631 Cort.

MOUNTAIN VIEW GROVE.

Own a bungalow site among the cedars; 10,000 square feet land, $100; on the river; boating, bathing, fishing; 21 miles from New York; near depot; fare 12c.; about 40 trains per day. NORMAN J. SMITH, 31 Union Square, New York City.

This Bungalow, $275.

FARM ONLY $95

20,000 square feet. Rich soil; 100 peach trees with each acre. Fare 15c. $5 down, $3 monthly. Address Mountain View, 75 Times Downtown.

"THE LOGICAL WAY TO LIVE"

tells all about the home place of quality, simplicity, and neighborliness. A postal will bring it to you.

Sec. Cragmere Assn., Mahwah, N. J.

Farms, lakes, large and small tracts, dwellings for sale. E. J. Cahill, Boonton, N. J.

$10,000 will buy fine Jersey farm; one hour out; particulars of owner, Y 43 Times.

DELIGHTFUL CAPE COD

Wychmere Seashore Cottages rented, completely furnished, bathrooms, all comforts, $600 up; safe beach; abundant supplies; booklet. Box 55, South Harwich, Mass.

NEW JERSEY—FOR SALE OR TO LET

KEANSBURG BEACH

The unique Established **Bungalow Colony**

On Lower New York Bay.
One Hour From New York.
Reached by trains or via Sandy Hook boats.
We have a good choice of Lots left among cottages occupied by owners

At $125 to $350 Each.

These prices are greatly reduced to close them out, and they are going fast. Step lively!

KEANSBURG BEACH CO.

115 Broadway, New York.

A STRIKINGLY BEAUTIFUL COUNTRY HOME.

$20,000; immediate sale; worth $25,000; $5,000 cash or less; duplicate of Castle Le Blanc on Bay of Naples; 16-room mansion, trim solid mahogany and other hardwoods; brick, covered with shingles; roof gardens commanding beautiful view; best section millionaire town; neighborhood leading New York financiers; convenient to station; 40 minutes out; 60 trains daily; rare opportunity; furniture, rugs, &c., at low price. Allen Realty Co., 700 Fulton St., Brooklyn, N. Y.

ARTS AND CRAFTS HOME

Contains eight rooms and tiled bathroom, large living room and fireplace; steam heat and all improvements; PICTURESQUE, CONVENIENT, and ECONOMICAL mission interior; SOMETHING DIFFERENT; now ready for occupancy; high, delightful location; five minutes from station and trolley; schools, churches, &c.; large plot; price $6,500, easy terms.

NUTLEY REALTY CO.,
West Nutley, N. J. 99 Nassau St., New York.

BARGAIN.
RIDGEWOOD, N. J.

Must be sold; purchaser must have at least $2,000 cash, balance on mortgage; house of nine rooms, bath; on a plot of nearly an acre; good stable; on an established street in good location. Price $4,000. GORDON & FORMAN.

APARTMENTS TO LET—Furnished.

A.—A.—Cathedral Plaza,

Cathedral Parkway, 110-109th Sts., Columbus Av. HIGH-CLASS ELEVATOR APARTMENTS; JUST COMPLETED. ELEGANTLY FURNISHED 2 AND 3 ROOMS, bath and kitchenette; maid service if desired. FURNISHED, MONTHLY, $40 up; WEEKLY, $10 up. UNFURNISHED, $30 TO $55. RESTAURANT IN BUILDING. OPEN EVENINGS. TEL. 3870—RIVERSIDE.

WESTCHESTER—SALE OR TO LET.

A HOUSE BARGAIN

Sacrifice

On the Hudson

Fine view of river; short walk to station on N. Y. Central. Less than one hour out. Yacht club, boating, bathing. House new, 10 rooms, 3 baths; finely equipped; hot water heat; open fireplaces. Sold cheap on easy terms.

Address OWNER, Box —,

HUDSON RIVER RESIDENCE.

Within short commuting distance; station on N. Y. Central; 5 minutes' walk; fine views of river; house just completed; all modern improvements; 11 rooms, 3 baths. Can be sold at a bargain.

W. K. COOLEY,
331 Madison Avenue.
Tel. 4430 Murray Hill.

Mount Vernon.

Moving in the Fall? Why Not Now—

and spend the Summer at beautiful and healthful Mount Vernon? Several furnished and unfurnished houses may be rented for immediate occupancy.

ANDERSON REALTY COMPANY,

near New Haven Station.

LOOK THIS UP.

Modern home, nine rooms and bath; every improvement; maple floors; electricity; 40-foot lot; good neighborhood; very accessible; $7,000. Terms arranged. McClellan & Co., Mount Vernon, N. Y.

New Rochelle.

AT PELHAM HEIGHTS.

A client bought four choice lots several years ago at a low price. Fine view. Will sell at cost. Bargain. Cooley & West, Inc., No. 331 Madison Avenue, or Mount Vernon, N. Y.

TO LET FOR BUSINESS PURPOSES.

NATURAL LIGHT IN EVERY CORNER

Best Ventilated, Coolest and Most Convenient Office Building

Most Central in New York

Subway Station in Basement.

In close touch with Banks, Hotels and Theatres.

TIMES BUILDING

(Times Square)

APPLY TO RENTAL AGENT

Room 406

Marbridge Bldg.

B'way & 34th St.

Fine office to sublet. BARGAIN. Beautiful light. Good air. Unusually quiet. Unfurnished.

$35 month

Immediate possession.

Apply in person Room 1,157.

TO LEASE,

four-story building, corner 19th St. and Av. B; windows both streets; 46x107; electric elevator; also adjoining 3-story building, 46 x95.6 ft.; also adjoining 4½ vacant lots; also stable, 62 stalls, 503 E. 20th. Apply JOHN U. BROOKMAN, owner, 68 Wall St.

To Sublet, Furnished.—Splendid mahogany furnished office, including Remington machine, filing cabinets, &c., in the Night and Day Bank Building, corner 44th Street and Fifth Av. Will sublet furnished for one year or shorter term at sacrifice. W. B. Walker, Thermos Bldg., 243 West 17th St.

Studio for artists; north light; very attractive. Apply Secretary, 315 West 57th St.

APARTMENTS TO LET—Unfurnished.

MANHATTAN.

West Side.

THE AYLSMERE,
60 West 76th St.

Seven and eight large, light rooms, bath, butler's pantry; two elevators night and day, passenger and service; steam dryer; convenient to all traction lines; rent $1,000 to $1,500. SUPERINTENDENT ON PREMISES.

THE ADRIAN,
58 West 72d St., Corner.

Eight large, light rooms, tiled bath; electric light; parquet floors; night and day elevator; Subway express and elevated stations on 72d; all surface lines convenient; rent $1,200 to $1,300.

SUPERINTENDENT ON PREMISES.

A.— 102 WEST 93D ST.

adjoining Aqueduct Park, desirable corner apartments 6 and 7 rooms; half attendance; rents $42.50 to $70.00. Superintendent on premises.

Firm of L. J. CARPENTER, 26 Liberty St.

THE SEVILLIA APARTMENT HOTEL, 117 West 58th St.

Unfurnished apartment, 3 rooms, bath; also one 2 rooms and bath, from Oct. 1.

ANOTHER CHANCE TO RECOVER LONG LOST ARTICLES.

The Lost and Found Reviews of The New York Times, published every few months, are invaluable aids for recovering articles lost months ago, so there is no reason to give up hope for valuables, no matter when they were lost. Send your advertisement in good time, and mark it plainly for publication Sunday, July 2, 1911. Thirty cents a line, seven words to a line. The New York Times, telephone Bryant 1234—1235.

FOR SALE.

TYPEWRITERS RENTED 3 MONTHS FOR $5.00

and upwards. We also have them to sell. All makes. All prices. Latest models. Fully guaranteed. Liberal allowance for machines taken in exchange. Send for catalogue.

TYPEWRITER EXCHANGE,

10 Barclay St., 7 Doors from B'way. Tel. 4352 Cortlandt. | 34th Broadway, Cor. of Leonard St. Tel. 5466 Franklin.

High-Grade Office Furniture

desks, tables, partitions, telephone booths; new and slightly used, &c.; immense stock to select from. BUDD & CO., 13 Spring St. Tel. Spring 5483.

DESKS & OFFICE FURNITURE
NEW AND SLIGHTLY USED.
Budd & Co., 40 E. 20th St.
Telephone 2661 Gramercy.

Hotels and Restaurants.

WHERE TO DINE

Travelers' Co., 30 West 34th St. Tel. 3472 Murray.

42 W. 27th St., bet. B'way & 6th. **SEIDER'S** Dinner, 40c. Also Ala.

SUMMONSES.

SUPREME COURT, KINGS COUNTY.—LOUISA CRONENWETH and KATIE CRONENWETH, Plaintiffs, against CAROLINE LAWRENCE, widow of Henry Lawrence, Jr.; Belle Mitchell, a daughter of Henry Lawrence, Jr., deceased; Nellie Lawrence, widow of Henry Clay Lawrence, a son of Henry Lawrence, Jr., deceased; Nellie Lawrence, a daughter of Henry Clay Lawrence, deceased, a son of Henry Lawrence, Jr., deceased; Lena Lawrence, widow of Samuel Lawrence, deceased, a son of Henry Lawrence, Jr., deceased; Carrie Wilson, a daughter of Samuel Lawrence, deceased, a son of Henry Lawrence, Jr., deceased; Arthur Lawrence, a son of Samuel Lawrence, deceased, a son of Henry Lawrence, Jr., deceased, and "Mary" Lawrence, his wife, the said "Mary" being fictitious, the true first name of said defendant being unknown to plaintiffs; James Lawrence, a son of James Lawrence, deceased, and Mary Lawrence, his wife; Josephine Lawrence, a daughter of James Lawrence, deceased; Elizabeth Lawrence, a daughter of James Lawrence, deceased; Elnora Watson, a daughter of James Lawrence, deceased; Maude M. Spreter, a daughter of James Lawrence, deceased; Ida Leonard, a daughter of James Lawrence, deceased; John Franklin Lawrence, a son of James Lawrence, deceased, and Adeline E. Lawrence, his wife, and the widows, husbands, descendants, devisees, legatees, grantees, and mortgagees, heirs at law, next of kin, executors, administrators and trustees of Henry Lawrence, Jr., deceased, Henry Clay Lawrence, deceased, Samuel Lawrence, deceased, Edward Lawrence, deceased, Ella Lawrence, deceased, Carrie Lawrence, deceased, George Lawrence, deceased, and James Lawrence, deceased, all of whom and whose names or names are unknown to plaintiffs and all persons whose name or names are unknown to plaintiffs, claiming any interest in the real property known and designated as No. 274 Bushwick Place, in the Borough of Brooklyn, City of New York, and County of Kings, by, from, through or under the said Henry Lawrence, Jr., deceased, Henry Clay Lawrence, deceased, Samuel Lawrence, deceased, Edward Lawrence, deceased, Ella Lawrence, deceased, Carrie Lawrence, deceased, George Lawrence, deceased, and James Lawrence, deceased, William Meruk and Amelia Meruk, his wife, Joseph M. May and Aimee L. May, his wife, and Justina Mann, Defendants.—Summons.

To the above-named Defendants and each of them:

You are hereby summoned to answer the complaint in this action, and to serve a copy of your answer on the Plaintiffs' Attorney within twenty days after the service of this summons, exclusive of the day of service; and, in case of your failure to appear, or answer, judgment will be taken against you by default, for the relief demanded in the complaint.

Dated September 20th, 1910.

JAMES MOFFETT,
Plaintiffs' Attorney,
Office address, No. 894 Broadway, Brooklyn, N. Y.

To the above-named defendants excepting Nellie Lawrence, widow of Henry Clay Lawrence, a son of Henry Lawrence, Jr., deceased, Nellie Lawrence, a daughter of Henry Clay Lawrence, deceased, a son of Henry Lawrence, Jr., deceased, James Lawrence, a son of James Lawrence, deceased, and Mary Lawrence, his wife, Josephine Lawrence, a daughter of James Lawrence, deceased, Elizabeth Lawrence, a daughter of James Lawrence, deceased, Elnora Watson, a daughter of James Lawrence, deceased, Maud M. Spreter, a daughter of James Lawrence, deceased, John Franklin Lawrence, a son of James Lawrence, deceased, and Adeline E. Lawrence, his wife, William Meruk and Amelia Meruk, his wife, Joseph M. May and Aimee L. May, his wife, and Justina Mann.

The foregoing summons is served upon you by publication, pursuant to an order of Hon. Harrington Putnam, a Justice of the Supreme Court, dated the 24th day of May, 1911, and filed with the complaint in the office of the Clerk of the County of Kings, in the Hall of Records in the Borough of Brooklyn, and City of New York; the original summons and complaint having been filed in said office on the 18th day of March, 1911.

Dated May 31st, 1911.

JAMES MOFFETT,
Attorney for Plaintiffs,
894 Broadway, Brooklyn, N. Y.

BANKRUPTCY SALES.

UNITED STATES DISTRICT COURT, SOUTHern District of New York.—In Bankruptcy.—In the matter of R. SCHLESINGER & CO., a New York, corporation, bankrupt.—No. 14,751.

To the creditors of the above-named bankrupt:

Notice is hereby given that the personal property belonging to the estate of the above-named bankrupt will be sold at public auction under the direction of Peter Flint, Esq., trustee, by Charles Shongood, U. S. Auctioneer, on the 12th day of July, 1911, at 10:30 o'clock in the forenoon, at 113 Leonard Street, New York, N. Y.

A general description of the property to be sold is as follows:

Women's dresses, suits, and coats.

The said property will be open for inspection on July 10th and 11th, 1911, between the hours of 10 A. M. and 3 P. M. at place of sale.

The trustee reserves the right to withdraw any of said property from sale unless it shall bring at least seventy-five per centum of the appraised value.

Dated New York, June 26th, 1911.

SEAMAN MILLER,
Referee in Bankruptcy.

CHARLES P. SANFORD, Esq., Attorney for Trustee, 346 Broadway, New York.

BANKRUPTCY NOTICES.

NO. 15,223.—IN THE DISTRICT COURT OF the United States for the Southern District of New York.—In Bankruptcy.—In the matter of SAMUEL WOLFF, Bankrupt.

To the creditors of Samuel Wolff of the City and County of New York and district aforesaid, a bankrupt:

Notice is hereby given that on the 24th day of June, A. D. 1911, the said Samuel Wolff was duly adjudicated bankrupt, and that the first meeting of creditors will be held at the office of Magrane Coxe, referee in bankruptcy, Room 1576, Hudson Terminal Buildings, No. 50 Church Street, New York City, on the 18th day of July, A. D. 1911, at 12 o'clock noon, at which time the said creditors may attend, prove their claims, appoint a trustee, examine the bankrupt, and transact such other business as may properly come before said meeting.

MAGRANE COXE,
June 30, 1911. Referee in Bankruptcy.

NO. 15,129.—IN THE DISTRICT COURT OF the United States for the Southern District of New York.—In Bankruptcy.—In the matter of MORRIS ORNITZ, individually and as member of the firm of M. Ornitz & Son, Bankrupt.

To the creditors of Morris Ornitz, individually and as member of the firm of M. Ornitz & Son, of the City and County of New York and district aforesaid, a bankrupt:

Notice is hereby given that on the 26th day of May, A. D. 1911, the said Morris Ornitz, individually and as member of the firm of M. Ornitz & Son, was duly adjudicated bankrupt, and that the first meeting of creditors will be held at the office of John J. Townsend, Referee in Bankruptcy, No. 45 Cedar Street, City and County of New York, on the 18th day of July, A. D. 1911, at 10:30 o'clock in the forenoon, at which time the said creditors may attend, prove their claims, appoint a trustee, examine the bankrupt, and transact such other business as may properly come before said meeting.

JOHN J. TOWNSEND,
June 30, 1911. Referee in Bankruptcy.

BANKRUPTCY NOTICES.

DISTRICT COURT OF THE UNITED STATES for the Southern District of New York.—In the matter of MOULTON STABLE COMPANY, Alleged Bankrupt.

An involuntary petition in bankruptcy having heretofore been filed against the above named alleged bankrupt on or about the 24th day of March, 1911, and Francis C. Huntington having been duly appointed Receiver, and having duly qualified as such, and having on or about the 22d day of June, 1911, received an offer for the sale of all the assets of the above named alleged bankrupt (free from all the liens on said assets excepting the liens of bills of sale of the American Locomotive Company, The Thomas Motor Cab Company and Sultan Motor Company on certain automobiles), on the terms and conditions set forth in the offer annexed to the petition herein and marked Schedule A.

Now, upon reading the annexed petition of Francis C. Huntington, the Receiver herein, verified the 22d day of June, 1911, and the said offer dated June 22d, 1911, and upon the consent of the alleged bankrupt, and upon all the proceedings herein, and after hearing Philbin, Beekman, Menken & Griscom, attorneys for the said Receiver, it is upon motion of Philbin, Beekman, Menken & Griscom, attorneys for said Receiver,

Ordered that the alleged bankrupt herein and all its creditors be, and they hereby are, directed to show cause at a stated term of this Court to be held on the 5th day of July, 1911, at the United States District Court in the Post Office Building, in the Borough of Manhattan, City of New York, in said Southern District of New York, at 10:30 A. M. in the forenoon of that day, or as soon thereafter as counsel can be heard, why all the assets of the above named alleged bankrupt, including all property of every nature and kind which has come into, or now is, in the possession of said Receiver and particularly including all assets mentioned in said annexed offer should not be sold, transferred, conveyed, assigned, and set over, pursuant to and in accordance with the terms and provisions of said offer or in accordance with the terms and provisions of said offer and such conditions and further directions and modifications as this Court may fix, and the said alleged bankrupt and each and every one of its creditors are directed then and there to show cause why said offer should not be accepted in part or in whole, or why such other or further order should not be made directing said Receiver to make, execute, acknowledge, and deliver such instruments as may be necessary and proper to vest a good and lawful title in the purchaser in and to any or all of the assets of the alleged bankrupt sold, transferred, or assigned by order of this Court; and why any and all of such orders, in part or in whole, as are prayed for in the annexed petition should not be granted; and why such other and further relief in the premises as may seem to the Court just, proper, or necessary should not be granted; and it is further

Ordered that due, sufficient, and complete service of this order and of the aforesaid petition and offer may be made as follows:

By mailing a copy of this order and of said petition and offer to each of the creditors of the above-named alleged bankrupt, known to the Receiver, whose address appears upon the books of the bankrupt company, at the address so appearing; such mailing to be made on or before the 24th day of June, 1911, from the Borough of Manhattan, City of New York.

By publishing a copy of this order twice in two daily newspapers published in the City of New York, the first of said publications to be on or before the 27th day of June, 1911, and the last on or before the 1st day of July, 1911.

N. Y., June 22, 1911.

LEARNED HAND, D. J.

Philbin, Beekman, Menken & Griscom, Attorneys for Receiver, 52-54 William Street, New York City.

DISTRICT COURT OF THE UNITED STATES for the Southern District of New York.—In the matter of CAB & TAXI COMPANY OF NEW YORK, alleged bankrupt.—No. 14,854.

An involuntary petition in bankruptcy having heretofore been filed against the above-named alleged bankrupt on or about the 23d day of March, 1911, and Francis C. Huntington having been duly appointed receiver, and having duly qualified as such and having on or about the 23d day of June, 1911, received an offer for the sale of all the assets of the above-named alleged bankrupt on the terms and conditions set forth in the said offer annexed to the petition herein and marked Schedule "A."

Now, upon reading the annexed petition of Francis C. Huntington, the receiver herein, verified the 23d day of June, 1911, and the said offer dated June 23d, 1911, and upon the consent of the alleged bankrupt, it is upon motion of Philbin, Beekman, Menken & Griscom, attorneys for said receiver,

Ordered that the alleged bankrupt herein and all its creditors be, and they hereby are, directed to show cause at a stated term of this court to be held on the 5th day of July, 1911, at the United States District Court, in the Post Office Building, in the Borough of Manhattan, City of New York, in said Southern District of New York, at 10:30 o'clock in the forenoon or as soon thereafter as counsel can be heard, why all the assets of the above-named alleged bankrupt, including all property of every nature and kind which have come into, or now are in the possession of said receiver, and particularly including all assets mentioned in said annexed offer, should not be sold, transferred, conveyed, assigned, and set over, pursuant to and in accordance with the terms and provisions of said offer or in accordance with such conditions and further directions and modifications as this court may fix, and the said alleged bankrupt, and each and every one of its creditors, are directed then and there to show cause why said offer should not be accepted in part or in whole, or why such other or further order should not be made for the sale, transfer, or disposition of any or all of the assets of the alleged bankrupt as to this court may appear just, proper and advisable, and why an order should not be made directing said receiver to make, execute, acknowledge, and deliver such instruments as may be necessary and proper to vest a good and lawful title in the purchaser in and to any or all of the assets of the alleged bankrupt sold, transferred, or assigned by order of this court, and why any and all of such orders, in part or in whole, as are prayed for in the annexed petition should not be granted; and why such other and further relief in the premises as may seem to the court just, proper, or necessary should not be granted; and it is further

Ordered that due, sufficient, and complete service of this order and of the aforesaid petition and offer may be made as follows:

By mailing a copy of this order and of said petition and offer to each of the creditors of the above-named alleged bankrupt, known to the receiver, whose address appears on the books of the bankrupt company, at the address so appearing, such mailing to be made on or before the 24th day of June, 1911, from the Borough of Manhattan, City of New York; and

By publishing a copy of this order twice in two daily newspapers published in the City of New York, the first of

LATEST CUSTOMS RULINGS.

Straw Braids Are Held Dutiable at the Highest Customs Rates.

In overruling a protest filed by Veit, Son & Co., the Board of United States General Appraisers holds that merchandise invoiced as straw braids, not bleached, are manufactures of straw leaves, an dare not dutiable as claimed. The merchandise was returned by the Appraiser of the Port as manufactures of cotton or chip or straw, chip or straw being the component of chief value, the assessment being under Paragraph 449 of the present Tariff act.

The merchandise is claimed dutiable at the rate of 15 per cent. ad valorem, or 20 per cent. under the provision for braids, plaits, laces, and willow sheets composed wholly of straw, chip, or rattan, suitable for making or ornamenting hats. General Appraiser Howell, who writes the decision for the board, overrules the objections of the importers and affirms the classification of the Collector.

BUSINESS TROUBLES.

DAVID EMORACK, 787 Tremont Avenue, has filed a petition; liabilities, $1,062, and no assets.

CHARLES S. TEBBUTT, 800 East 175th St, has filed a petition; liabilities, $3,975, and assets of $5.

JACOB E. GREENBERG, clerk, 916 Freeman Street, has filed a petition; liabilities, $2,781, and no assets.

GODFREY KNOBLOCH, policeman, 1,046 East 222d Street, has filed a petition; liabilities, $3,468, and no assets.

GEORGE WILLIAM KING, draughtsman, 12 East Fortieth Street, has filed a petition; liabilities, $660, and no assets.

Judge Hand has appointed Walbridge Taft receiver for the Paragon Flower and Feather Company, wholesale flowers and feathers, 84 West Twenty-second Street; bond, $2,400.

HYMAN GERINGER, wholesale furs, 20 East Ninth Street—Petition by Lippman Gibb, $155, and Charles Koplowitz, $450. Judge Hand has appointed Elihu Root, Jr., receiver; bond, $2,000.

HYMAN, also known as CHAIM, WICENTOWSKI, manufacturer of handkerchiefs, 95 Suffolk Street—Petition by Hyman Goldman, $477; Dass & Teen $801, and Levenson & Arison, $58. Judge Hand has appointed Harry Brinberg receiver; bond, $600.

Judgments.

These judgments, for amounts more than $100, were filed yesterday, the first name being that of the debtor:

Altschuler, Jacob—S. Kronberg, $839.

Andreason, Claus, et al.—Madeira, Hill & Co., $291.

Beardsley, Douglas—Cayuga County National Bank, $8,984.

Bogert, John J.—Realty Records Co., $132.

Blywise, Edward—Manhattan Leasing Co., $122.

Bottenus, Edward, or Bettinus—L. W. Lewerre, $180.

Breslin, Patrick T.—B. B. Davis, $297.

Brady, William A.—W. H. Brown, $155.

Beckiman, Harry—M. Josephson, $112.

Browne, Benjamin F. and Florence—W. B. Sheridan, $144.

Bloomgarden, Howard, et al.—Union Bank of Brooklyn, $1,691.

Barrett, George H.—W. Rogers et al., $39,996.

Bergmann, Martin—S. Lewald et al., $176.

Cline, John—Standard Utility Co., costs, $186.

Connors, Michael—J. Galbraith et al., costs, $138.

Curtis, Harry J.—G. Barris et al., $267.

Cohen, Lucia M. S.—F. K. Pendelton et al., $1,944.

Danger, Max—L. Erstein et al., $218.

Droge, Harman G.—Title Guaranty and Trust Co., $165.

De Carlo, James—F. Capodilupo, $230.

Evens, Nathan—M. Hyams, $214.

Epstein, Isaachar, et al.—Union Bank of Brooklyn, $1,691.

Foster, Harry—New York Telephone Co., $116.

Fiehl, A. George—M. S. Kemmerer et al., $125.

Friedlander, Marie, et al.—N. Citron et al., costs, $376.

Forlenza, Numzianti—J. Boss, $115.

Feldman, Aladar—Curtis-Blaisdell Co., $409.

Fox, William J.—J. A. Schwarz, $197.

Finn, John J., et al.—Tribune Association, $133.

Gill, Thomas—Strouse Prits Co., $659.

Gans, Levi L., et al.—L. Groll, $714.

Guilfoy, Samuel C.—A. Kehrwieder, $201.

Greenmans, Joseph, et al.—M. Kopetzky, $2,122.

Halstead, James W.—J. M. Mossman, $3,094.

Horkheimer, Herbert M.—American Play Co., $218.

Hamlin, George H.—N. J. Packard et al., $271.

Hine, Alice V.—W. P. Sheridan, $146.

Harris, Sidney A.—H. Fleischer, $141.

Hall, Grace or Manning—J. F. Pierson et al., $2,747.

Herring, George—E. E. Wickerhelser, $3,186. Same—Same, $9,281.

Same—Same, $9,281.

Handelsman, Henry, et al.—H. Kopetzky, $2,122.

Hamlik, Albert—J. H. Mead Co., $108.

Johnson, John O. R. or Rutledge—J. Kelly, $375.

Jackson, John G., guardian—N. E. Hiller, costs, $101.

Jones, Jennette H.—W. R. H. Martin, $122.

King, Joseph, et al.—I. Simons et al., $758.

Kunkel, Harold—C. F. Wetzel et al., $251.

Lorenzen, Peter E.—J. Cunningham, $240.

Letzter, Abraham, et al.—J. Solomon, $241.

Lundquist, Albert, (not summoned,) et al.—Madeia Hill Co., $291.

McDonald, John J.—E. H. Peck, $178.

McKenna, Frank G.—B. B. Davis, $180.

Mitchell, Ann S.—C. V. Geran, $509.

Moloughney, Harry—N. J. Packard et al., $236.

Marvanov, Philip, executor—Jewish Consumptives Relief Society of Denver, Col., $684.

Manning, Grace, or Hall, administratrix—J. F. Pierson, Jr., et al., $2,747.

Mazzioff, Jacob, et al.—Union Bank of Brooklyn, $1,691.

Mittell, Harry—J. H. Cowperthwait et al., possession of property and $11.91, or $169.

McCarthy, William J.—Hannis Distilling Co., $807.

Nebelin, Peter—United Dressed Beef Co. of New York, $121.

Nieberg, Benjamin, et al.—Jackson Mantel and Grate Works, $184.

Natelson, Nathan, et al.—J. Solomon, $241.

Perry, James, et al.—I. M. Finkelstein, $515.

Rabinowitz, Israel—City of New York, $215.

Randolph, Russell—Same, $215.

Reger, William L.—Same, $215.

Rockwell, Fenton—Same, $215.

Rodriques, Louis—Same, $215.

Rosenthal, Joseph—Rauraelis Realty Co., $200.

Rutledge, John C., or Johnson—J. Kelly, $375.

Rice, Nora H.—H. A. Parr, $419.

Rockwell, Edwin C.—Commercial Tryst Co., $224.

Rieser, Ely J.—H. Prince, $2,151.

Ryer, James B. and George S.—Lincoln Trust Co., $1,867.

Sternberg, Martin—City of New York, $215.

Stinger, George F.—Same, $215.

Stout, John H.—Same, $215.

Stubenbell, William—Same, $215.

Stutt, George W.—Same, $215.

Spiegelberg, Isaac N., executors, &c., et al.—M. Citron et al., costs, $373.

Schroeter, Anton—City of New York, $215.

Schultz, William—Same, $215.

Schulken, Emil—Same, $215.

Scott, James—Same, $215.

Seeley, Ebenezer—Same, $215.

Simonds, Thomas C.—Same, $215.

Smith, Alexander J.—Same, $215.

Smith, Arthur B.—Same, $215.

Smith, William H.—Same, $215.

Simmons, William B.—Same, $215.

Sigretto, Joseph L.—Same, $215.

Silverman, Frank A.—City of N. Y., $215.

Sinnott, James—Same, $215.

Sloan, Hones—Same, $215.

Soear, William C.—Same, $215.

Strong, Edmund C.—Same, $215.

Sugarman, William—Same, $215.

Shelly, Charles H.—J. L. Reed, $205.

Sindler, Harry—F. Sindler, costs, $100.

Sondheim, Simon, et al.—J. Roman, $846.

Stein, Herman, et al.—Same, $846.

Shott, Edward P.—D. Carchiana, $113.

Solleder, Joseph, et al.—L. Groll, $714.

Suthben, Noel Pierce—W. P. Sheridan, $149.

Sender, Josef—H. Hirschhorn, $1,021.

Sholl, Edward P.—S. T. Kersey, $101.

Sprague, John H.—Brooklyn Daily Eagle, $260.

Sweetser, William A., et al.—Tribune Assn., $183.

Vallendin, Anna—C. Beets, $139.

Veits, Harry S.—Barnhart Type Foundry Co., $140.

Valderama, Josefa, (not summoned,) et al.—L. M. Finkelstein, $514.

Walker, George F. and James J., (not summoned,) et al.—E. H. Daley, $465.

Wemmlet, Frederick—National Fireproofing Co., $503.

Wickens, Albert J.—Deshler Broom Factory, $114.

Winter, Charles A.—S. Schmitt, $2,428.

Walsh, John—M. P. Carolan, $189.

Wirth & Gordon, Inc.—N. Y. Tel. Co., $179.

Westchester and Orange Counties Realty Co., $143.

Warehandise and Construction Co.—Pennsylvania Salt Mfg. Co., $2,515.

N. Y. N. H. & H. R. R. Co.—Ireland Real Estate Co., $467.

Zigmond Adler, Inc.—C. W. Fell, $328.

American Security Aerocar Corporation—Hillacre Co., $364.

Sun Construction Co.—J. Mantek et al., $154.

Same—Technical Press, $188.

Joseph Kiggs Construction Co. et al.—I. Simon et al., $184.

Church of St. Anthony of Padua—M. Gaynor, $1,030.

Neptune Avenue Ice Co. et al.—Madeira, Hill & Co., $291.

D. E. Baxter & Co.—Kienle Press, $214.

Long Acre Electric Light and Power Co.—J. D. Mayre, $35,195.

Satisfied Judgments.

The first name being that of the debtor, the second that of the creditor and the date that when judgment was filed:

Cardona, Antonio, and Joseph Schepsi—People, &c., May 8, 1911, (vacated,) $1,000.

Denker, John F., and Jacob Sonnenberg, Jan. 24, 1911, (vacated,) $1,000.

Marcuse, Willard—J. Rauner, Feb. 7, 1908, $472.

New York Elevated Railroad Co. and Manhattan Railway Co.—Trustees of Columbia College, Nov. 5, 1908, $51,482.

New York Elevated Railroad Co., Manhattan Railway Co., and Interborough Rapid Transit Co.—Same, Nov. 5, 1908, $9,270.

Bloom, Simon J.—D. S. Safran, June 20, 1911, $116.

Burke, Tobias H.—J. Canvein, June 12, 1911, $1,015.

Datiwyler, Mary D.—E. McCabe, Oct. 19, 1909, $469.

Grand Lodge I. O. Free Sons of Judah—M. Weinberger, Dec. 12, 1910, $584.

H. & H. Schmidt Construction Co.—D. Palewitz, May 26, 1911, $409.

Raymore Realty Co.—Pfotenhauer-Nesbit Co., March 28, 1911, (reversed,) $118.

Greenhut & Co.—G. F. Snyder, March 8, 1910, (reversed,) $1,477.

Greenhut & Co.—H. Rydell, March 15, 1910, (reversed,) $1,682.

Ludwig, Lederer—E. J. Samson et al., March 31, 1911, $225.

Central Trust Co. of New York—City of New York, March 31, 1910, $105.

TO-DAY'S COURT CALENDARS.

STATE.

SUPREME COURT—Special Term—Part II.—Erlanger, J.—Ex parte business.

CITY COURT—Special Term and Chambers—Green, J.—Ex parte business.

Referees Appointed—New York.

SUPREME COURT—Ford, J.—Crow vs. Staples—James M. Gorman.

SUPREME COURT—Greenbaum, J.—Edwards vs. City of New York—Edgar J. Nathan.

SUPREME COURT—Gerard, J.—Stephens vs. Dowling—Mansfield W. Ehrlich.

SUPREME COURT—Erlanger, J.—Tuthill vs. Tuthill—Samuel J. Goldsmith. Chester vs. Chester—Herman Heydt.

SUPREME COURT—Cohalan, S.—In re Export Lumber Co.—John Delahunty.

SUPREME COURT—Giegerich, J.—O'Reilly vs. Hofstatter—William H. Corbitt.

SUPREME COURT—Page, J.—Central Mortgage Co. vs. Geunowsky Construction Co. (6)—John W. Remer.

Receivers Appointed—New York.

SUPREME COURT—Greenbaum, J.—Gannon vs. Crawford—Maxwell Davidson.

SUPREME COURT—Erlanger, J.—Florence M. Sommerich vs. Solomon Spektor—Jacob Kats. George Hill vs. Pauline Avallone—Clarine C. Fowler, Carl Techler vs. Joseph M. Roth—William J. Lynch. George F. Johnson vs. M. P. Knapp—Albert Sanders. Julia E. Cameron vs. Joseph Sagowitz—Albert Sanders.

CITY COURT—Green, J.—John Cowlin vs. Ernest Siegel—Sol De Young. Joseph L. Rosenberg vs. Albert Probst—George F. O'Neill. Abraham N. Leventhal vs. Sarah Shapiro—John T. Quinlan. Empire Foundry Co. vs. Jacob Mark Sons—John F. Quinlan. Abraham Slone vs. Meyer Gitlin—Louis L. Kahn. Grossman Brothers vs. Nathan Rubenstein—Miss L. Pugh. George Unger vs. Beth Hamedrash Hagodel—Alex Lewis.

CITY COURT—Dowling, J.—William F. Clemmons vs. Joseph Betzky—Isidore Greenbaum.

POLICE AND FIRE TRANSFERS.

Police Department.

Pensioned and date of appointment—Lieut. Frederick Wills, 160th Precinct, at $1,125 per annum, Jan. 6, 1885; Patrolman Daniel Sullivan, 7th Precinct, $700 per annum, March 13, 1873.

Transfer—Lieut. Charles Becker, 7th Precinct, to C. O. Squad.

Resigned—Sergt. Benjamin Mallam, 40th Precinct.

Permitted to leave the city on sick report—Lieut. John Wilson, 145th Precinct, 20 days; Patrolmen Chauncey De Graff, 32d Precinct, 30 days, and T. C. Flynn, 65th Precinct, 30 days.

Relieved from suspension—Patrolman J. C. Millar, 43d Precinct.

Fire Department.

Notified to appear for examination for promotion to Chief—James J. McCartney, William T. Beggin, Patrick Maher, No. 1; William Guerin, Joseph B. Martin, John J. Burns, No. 1; John Kenlon; Frederick W. Goodenson, Thomas R. Langford, John Binns, Thomas Lally.

Detail—Fireman A. M. Roach, Engine 32, to Third Street shop, Manhattan, for two weeks.

Special leave of absence for thirty days—Striper J. Hinchley, Division of Apparatus, Brooklyn; Fireman J. Gilchrist, Hook and Ladder 26.

THE UNITED SERVICE.

Special to The New York Times.

The Army.

WASHINGTON, June 30.—First Lieut. J. P. Keeler, Coast Artillery Corps, relieved from One Hundred and Sixty-fourth Company and placed on unassigned list. Duty at New Orleans.

Orders April 21 directing First Lieut. R. C. Bayly, Medical Corps, upon arrival at San Francisco to report by telegraph to Adjutant General of the Army, amended to direct him to report upon arrival at San Francisco of the transport to sail from Manila Oct. 15.

Capt. H. Hall, Coast Artillery, detailed as a member of the examining board, Fort Monroe, Va., during absence of Major C. H. McNeil, Coast Artillery.

Capt. M. Churchill, First Field Artillery, relieved duty in the Philippines Division; joined Battery D, First Field Artillery, Springfield Barracks, Hawaii.

Capt. W. H. Noble, Twenty-third Infantry, detailed to duty in the Pay Department, San Antonio, Texas.

Major J. T. Davidson, Quartermaster, to Fort Riley, for duty as Quartermaster and take charge of construction work.

Capts. C. D. Rhodes and J. M. Palmer, General Staff, and R. F. Walton, retired, report by letter to Commanding General, Department of the East, for duty as Instructor-Inspectors during manoeuvres of the Massachusetts Militia, Essex-Middlesex Counties, Mass., July 22 to 30.

Capts. E. M. Leary and J. F. McKinley, Eleventh Cavalry, relieved from duty at Fort Oglethorpe, Ga., and join Eleventh Cavalry at San Antonio, Texas.

Capt. J. B. Schoeffel, Tenth Infantry, relieved from duty with Manoeuvre Division; to Fort Benjamin Harrison, Ind., for temporary duty thence to Fort Logan, Col.

Capt. A. H. Huguet, Seventeenth Infantry, relieved from duty in the Manoeuvre Division, July 15; to Fort McPherson, Ga., for temporary duty; thence to Fort Leavenworth, Kan.

Capt. C. M. Condon, Coast Artillery, relieved from duty as Major, Philippine Scouts, Aug. 15, and assigned to One Hundred and Fiftieth Company, Coast Artillery.

Lieut. Col. G. W. Burr, Ordnance, detailed as member of board of officers to consider and report upon changes to be made in cavalry horse equipment, &c.

Orders June 12, directing Col. H. O. Perley, Medical Corps, to proceed to Fort D. A. Russell, Wyoming, amended to direct him to proceed to Fort Leanvenworth, Kan.

Col. O. B. Mitcham, Ordnance Department, to Ansonia, Conn., pertaining to material for his department.

Major H. G. Learned, Fourteenth Infantry, relieved from temporary duty, Washington, D. C.

Transfers—First Lieut. J. E. Myers, from Sixth to Third Field Artillery; First Lieut. A. T. Hall, from Third Field to Sixth Field Artillery.

The Navy.

Commander A. B. Hoff, detached command the Celtic and granted sick leave two months.

Lieut. W. T. Lightle, to duty on Asiatic Station.

Ensign W. F. Jacobs to duty fitting out the Florida, navy yard, New York, N. Y., and duty on board when placed in commission.

Movements of Naval Vessels.

Arrived—Standish at Annapolis, Vulcan at Bergen, Ammen at Navy Yard, New York; Flusser, Lamson, Preston, Reid, Sterett, Minnesota, and Vermont at Boston, Lebanon at Norfolk, Brutus at Lamberts Point, Prometheus at San Diego, Dubuque at Chicago, Michigan at New London, California at San Francisco, Saratoga and Albany at Tsingtau.

Sailed—Ajax, from Seawall Point for Provincetown; Patapsco, from Rockland for Boston; Mars, from Guantanamo for Hampton Roads; Louisiana, Kansas, New Hampshire, and South Carolina, from Kiel for Provincetown.

The mail address of the Vicksburg has been changed from Pacific Station, via San Francisco, to care Postmaster, New York, N. Y.

Arrival of Buyers.

Arriving buyers may register in this column by telephoning 1000 Bryant

Hill, P., Company, Atlanta, Ga.; H. R. Beane, neckwear; Herald Square Hotel.

Dwyer, W. J., Company, Columbus, Ohio; W. J. Dwyer, ready-to-wear; Hotel Grand.

Friedlich, L., & A., Des Moines, Iowa; A. Friedlich, clothing; Holland House.

Bass & Co., Pensacola, Fla.; O. L. Bass, furnishing goods and notions; Park Avenue Hotel.

Stein, H., Cloak Company, Toledo, Ohio; E. Tobias, cloaks and suits; M. Genfon, furs; 7 East Twentieth Street.

Steiger, A., Company, Springfield, Mass.; A. M. Burton, domestics; Hotel Cadillac.

Hins & Landt, San Francisco, Cal.; J. C. Berendsen, millinery and ribbons; 621 Broadway; Hotel Woodward.

Beckman's, New Orleans, La.; B. Beckman, clothing and furnishing goods; Hotel Wellington.

Clawson & Wilson Company, Buffalo, N. Y.; J. L. Clawson, dry goods; 43 Leonard Street.

Marks-Rothenberg Company, Meridian, Miss.; L. Marks, cloaks and suits; 40 West Twenty-second Street.

Emporium, The, San Francisco, Cal.; J. J. Milburn, cloaks and suits; 229 Fourth Avenue.

Margolis, E., & J., Dayton, Ohio; J. G. Petrosky, clothing; The Hermitage.

Malley, E., Company, New Haven, Conn.; M. Reilly, domestics; 320 Church Street.

Drennen Department Store, Birmingham, Ala.; E. A. Drennen, dry goods; Hotel Netherland.

Dallas Millinery Company, Dallas, Texas; Miss A. M. Porter, millinery; Hotel Cumberland.

Crippen & Reid, Saratoga Springs, N. Y.; R. G. Reid, waists and suits; Hotel St. Denis.

Quackenbush, G. V. S., & Co., Troy, N. Y.; R. Becker, domestics; The Breslin.

THE TIMES BY MAIL.

While in the country you will want to keep posted on all the important news items from all parts of the world; therefore you will want the Daily and Sunday editions of The New York Times delivered by mail to your country address.

Leave order with your newsdealer, send directly to Publication Office, or telephone Circulation Department, 1000 Bryant.

Daily and Sunday, 17c. per week, 75c. per month; to Canada, 21c. per week, 90c. per month.—Adv.

FOR SALE.

The complete plant of P. W. Moore Co., manufacturers of silk petticoats and dresses; 29-31 East 19th St., consisting of machines, cutting tables and complete factory, show-rooms and office fixtures; will sell complete or separate.

FOR RENT, large showroom, complete fixtures, carpets, wall cases, and all particulars pertaining to a first-class showroom; best location in the city for selling office; low rent until February 1st. Office 1,102, 7 East 20th St.

Guide for Buyers.

One line, 12 months, $116.80; 6 mos., $61.88; 3 mos., $32.76; 1 mo., $11.40.

ADVERTISING NOVELTIES & SOUVENIRS
A. C. Bosselman & Co., 469 Broadway.
EMBROIDERIES AND LACES.
Leuman, Boesch & Weingart, 123 6th Av.
MANICURE SUPPLIES.
Lustr-ite (Floridine Mfg. Co.) 42 Franklin.

EXCURSIONS AND TOURS.

4th of July Excursions

Lehigh Valley Railroad

SPECIAL TRAINS

Leave Cortlandt and Desbrosses Sts., New York, for

NIAGARA FALLS..July 1, 9:00 AM
MAUCH CHUNK...July 4, 8:30 AM
BELLEWOOD PARK .....July 2 & 4, 9:00 AM

Hudson River Tube Trains connect at Jersey City Station.

NIAGARA FALLS, $10.00
July 1, 2, 3; Return July 6.

GLEN ONOKO AND MAUCH CHUNK, $1.50
July 4th.

BELLEWOOD PARK, $1.00
July 4th and Every Sunday.

Other Attractive Tours at Reasonable Cost.

Information at 1460, 355, and 140 Broadway, Hudson Tube Stations, 33rd and Broadway, Cortlandt and Church Streets, New York; 211 Market St., Newark; 20 Flatbush Ave., Brooklyn.

EXCURSION
TO NEW HAVEN
SUNDAYS; ALSO JULY 4TH.

Superb steamer CITY OF LOWELL will leave Pier 28, E. R., 9:30 A. M.; foot East 23d St., 10:00 A. M.; due New Haven 2:30 P. M. Return, due N. Y. 9:00 P. M. Two hours in New Haven. Music. Refreshments. Tickets, $1.00. Children, 50 cents.

UP THE HUDSON
Sundays to Poughkeepsie
JULY 4th TO NEWBURGH

Fall River Line steamer PLYMOUTH will leave Pier 40, N. R., ft. Clarkson St., 10:00 A. M., for Hudson River trip as far as Poughkeepsie, Sunday. (JULY 4TH NEWBURGH ONLY, steamer CHESTER W. CHAPIN.) No landing. Return, due N. Y. Sunday, 6 P. M.; July 4th, 5:30 P. M. Music. Refreshments. Tickets, 50 cents; Children, 25 cents. No landing at 129th St. These excursions under management of FALL RIVER LINE.

Tickets at Piers only on day of excursions.

Favorite Route to Saratoga, Lake George, Lake Champlain, Adirondack Mts., Montreal, and all Northern and Eastern Resorts.

HUDSON NAVIGATION CO.

Magnificent Steamers; Splendid Accommodations; Cuisine and Service Unexcelled. Fine Orchestra on Each Steamer.

PEOPLES LINE To Albany
CITIZENS LINE To Albany & Troy

Str. C. W. Morse, (even dates July), Adirondack, (alternating), Pier 32, N. R., foot Canal St., 6 P. M.; W. 129th St., 6:45 P. M. daily (Sunday included). Observation and Palm Room a new feature. New Str. Trojan, (even dates July), Rensselaer, (alternating), Pier 32, N. R., 6 P. M. daily, (Saturday included); Yonkers, 7 P. M.; stops at Albany in both directions. Tickets at pier and principal ticket offices. "Journal"—a guide for tourists—and Summer Excursion Book Free. 'Phone 9400 Spring.

Special Trip July 4th, Newburgh and Return (no landing). Str. Trojan 9 A. M. Round Trip, 75c.; arriving in New York about 5 P. M.

IRON STEAMBOAT CO.
CONEY ISLAND

LEAVE WEST 129TH STREET
9:00, 9:45, 10:30, 11:30 A.M.; 12:30, 1:15, 2:00, 2:45, 3:30, 4:15, 5:15, 6:30, 7:30, 8:40 P. M.
LEAVE PIER (NEW) 1, NORTH RIVER.
9:45, 10:30, 11:15 A. M.; 12:15, 1:15, 2:00, 2:45, 3:30, 4:15, 5:00, 6:00, 6:40, 7:15, 8:15, 9:30 P.M.
LEAVE STEEPLECHASE PARK.
10:55 A. M.; 12:25, 1:25, 2:25, 3:10, 3:55, *4:55, 5:25, 6:10, *7:10, 7:50, 8:25, 9:25, 10:40 P. M.
Trips marked * do not go to 129th St.
Round Trip Tickets { From 129th St., 50 cents. From Pier 1 N. R., 40 cents.
Inc. Admission to Steeplechase Park.
FISHING BANKS, STEAMER TAURUS.
Leaves 129th St., N. R., 7:20 A.M.; Pier (new) 1, N. R., 8:20 A. M. Bait and tackle on board. Fare: Gentlemen, 75c.; Ladies, 50c.; Children, 25c

Rockaway Beach
STEAMER GRAND REPUBLIC

Lv. Yonkers, 8:45 A. M. sharp.
Lv. W. 129th St., 9:40 A. M., *1:15 P. M.
Lv. Pier 1, N. R., 10:20 A. M., 2:15 P. M.
Lv. Rockaway Beach, 12:30, 5:45 P. M.
Trip marked * transfers to Str. Grand Republic.
ROUND TRIP TICKETS, 50c.; CHILDREN, 25c.
Include Adm. to Steeplechase Park at Rockaway.

CENTRAL HUDSON LINE — UP THE HUDSON RIVER

To Newburgh, Po'keepsie and Kingston,
STR. WM. F. ROMER
From Pier 24, N. R., foot Franklin St.
SATURDAYS { 1 o'clock P. M. / West 129th St., 1:30 P. M.

STR. BENJ. B. ODELL (NEW)
To Highland Falls and Newburgh,
SUNDAYS { From ft. Franklin St., 9 A. M. / West 129th St., 9:30 A. M.
Returning, leaves Newburgh 6 P. M.; Highland Falls, 7 P. M.
Dining Room—Excellent Service—Music.
Round Trip from New York, 90 Cents.
Illustrated booklet upon request.
Hotel Beaconcrest on historic Mt. Beacon reached by Central Hudson boat and Incline Railway.
Str. Benj. B. Odell July 4th For West Point and Newburgh.

Fourth of July Outing
On Great, Swift Day Line Steamer
HENDRICK HUDSON
To Kingston Point
(The foot of the Catskills)
and Return
200 Miles for $2
Leave Desbrosses St. 9:40 A. M.

Fourth of July Afternoon Excursion
TO WEST POINT
Steamer Mary Powell
Leaving Desbrosses St. 1:45 P. M.; W. 42d St. 2 P. M.; W. 129th St. 2:20 P. M.
Return to New York by boat or rail, $1.10. Orchestra. See Parade, Public Buildings, etc.

BLOCK ISLAND, R. I.
EVERY SUNDAY $1.50

Special train, with parlor car, leaves foot East 34th St., N. Y., 8:20; B'klyn, Flatbush Ave., 8:40; Nostrand Ave., 8:44, and East N. Y., 8:48 A. M. for Montauk; thence by the steamer "SHINNECOCK."

Lve. Block Island, returning 4 P. M.
Tickets on sale, commencing Friday, at 120 B'way, 96h Ave. Bldg., (5th Ave. & 33d St., and Long Island R. R. stations, foot 34th St., E. R., N. Y.; Long Island City and Brooklyn. Sale of tickets limited. The right is reserved to postpone the excursion and redeem tickets. Music and refreshments on steamer.

Fourth of July EXCURSIONS

Also To-morrow, Sunday, July 2nd.
Lake Hopatcong, $1.00
Leave W. 23d St. 8:50; Liberty St. 9:00 A. M.
Mauch Chunk, $1.50
Leave W. 23d St. 8:20; Liberty St. 8:30 A. M.

VIA NEW JERSEY CENTRAL
HARD COAL! NO SMOKE! COMFORT!

EVERY SATURDAY ON THE SPLENDID Steamer ORIENT
Afternoons—5-HOUR SAIL UP THE HUDSON
Lvg. East 34th St. 2 P. M., Battery Ldg. 2:30 P. M.
Evenings—MOONLIGHT SAIL UP THE SOUND
Lvg. West 131st St. 7 P. M., Battery Ldg. 8 P. M.
East 34th St. 8:20 P. M. Round Trip Tickets, 50c.
MUSIC. REFRESHMENTS. 'Phone 8475 Spring.

THE GREAT LAKES
Ideal Vacation Tours. Independent travel, with hotels included. Attractive Summer Cruises via Lakes Erie, Huron, and Superior to Duluth, St. Paul, Chicago, Detroit, Niagara Falls, etc. Send for details to MARSTERS TOURS, 31 W. 30th St., New York.

Magnificent S. S. "Arabic" leaves Feb. 1, rates $400 up, including shore excursions; 71 enchanting days. Stop-over privileges. Round World Tours Sept. 19, Oct. 21 and monthly until January. FRANK C. CLARK, Times Bldg., New York.

CLARK'S ORIENT CRUISE

California and YELLOWSTONE PARK—July
By PULLMAN Private Limited Trains, personally conducted. All expenses, $141. up. Write for booklet. GILLESPIE-KINPORTS CO.
1 Madison Av., N. Y. 'Phone 359 Gram.

TRAVELERS' GUIDE—STEAMBOATS.

CAPITAL CITY LINE TO ALBANY
50 CENTS
Fast and Elegant Steamers FRANK JONES and KAATERSKILL
Leave Pier 46, N. R., Foot West 10th St., 5:30 P. M. West 129th St., 6 P. M.
Daily, Sundays Included.
'Phone 482-483 Spring.

$1 MANHATTAN LINE TO ALBANY
ROUND TRIP, $1.50. GOOD 10 DAYS.
Steamers lve. ft. W. Houston St., 5:30 P. M.; ft. W. 129th St., 6 P. M. Daily and Sunday. Stop at Columbia St. Albany, (adjoining Union Station.) Special stop south bound, ft. W. 131st St., N. Y. Tel. 3230 Spring.

BLOCK ISLAND, ORIENT, GREENPORT, SHELTER ISLAND & SAG HARBOR.
Str. "Shinnecock" of Montauk Steamboat Co.'s line leaves N. Y., Pier 41, E. R., foot Peck Slip, every day, 4:30 P. M., Sundays, 8:30 A. M. Ret. 6:30 P. M.

TRAVELERS' GUIDE—STEAMSHIPS.

INTERNATIONAL MERCANTILE MARINE LINES
ALL OUR STEAMERS HAVE WIRELESS TELEGRAPH AND SUBMARINE SIGNALS

NEARBY SAILINGS: ENGLAND, IRELAND, THE CONTINENT
THE LARGEST, FINEST & NEWEST STEAMERS IN THE WORLD.

*Olympic (45,324 TONS) Sails July 26. Titanic (45,324 TONS) Launched May 31.

St. Paul, July 1, 9:30 A.M.
Minnewaska, July 1, 10:30 A.M.
American Pier 62, N. R., 9:30 A. M.
Plymouth—Cherbourg—Southampton.
St. Paul.....July 1|St. Louis.....July 15
Philadelphia.....July 8|New York.....July 22

Baltic, July 1, 11:00 A.M.
Finland, July 2, 10:00 A.M.
White Star Piers 59 & 60, N. R.
Plymouth—Cherbourg—Southampton
Adriatic.....July 13, 3 PM | *OLYMPIC July 26
Oceanic.....July 19, 3 PM | Majestic...Aug. 2

New York—Queenstown—Liverpool.
Baltic.....July 1, 11 AM | Arabic.....July 15
Celtic.....July 8, 11 AM | Cedric.....July 22

Atlantic Transport
New York—London Direct. Pier 59, N. R.
Minnewaska...July 1, 10:30 AM | Minnesota...July 15
Minneapolis....July 8, 8:30 AM | Minnehaha...July 22

Montreal—Quebec—Liverpool
Largest Steamers St. Lawrence Route.
New York & Boston
To the MEDITERRANEAN
Azores, Madeira, Gibraltar, Algiers, Naples, Genoa.
Canopic.....Aug. 12, noon | Romanic.....Sept. 13

Red Star Pier 61, N. R., 10 A. M.
London, Paris via Dover—Antwerp.
Finland.....July 2 | Vaderland.....July 23
Lapland (new)...July 16 | Finland.....July 29
Our Travelers' Checks Good Everywhere.
PASSENGER OFFICES, 9 B'WAY. (TEL. 2100 RECTOR.) AND PIER 62, N. R., (WEST 23D ST.,) N. Y.

VACATION VOYAGES

SPECIAL ROUND TRIP RATES
FOR BERTHS IN ALL LOCATIONS
EXCEPTING SUITES

CUBA JAMAICA $65.

PANAMA CANAL $112.50

By POPULAR "PRINZ" STEAMERS
Sailing Weekly

TOURS 11 TO 25 DAYS
CRUISES $70 TO $125

Write for Detailed Information.
Hamburg-American Line, 41-45 B'way, N.Y.

HAMBURG-AMERICAN

LONDON—PARIS—HAMBURG
CLEVELAND.....July 1, 10 A. M.
¶PENNSYLVANIA.....July 8, 9 A. M.
†AMERIKA.....July 15, 11 A. M.
*PRES. GRANT.....July 22, 1 P. M.
¶Unexcelled Ritz-Carlton a la Carte Restaurant. Gymnasium, Electric Baths, Elevator, Palm Garden, ¶Second cabin only. ‖Will call at Boulogne. *Will call at Plymouth and Cherbourg.

Direct Service—PHILADELPHIA-HAMBURG.
GIBRALTAR, NAPLES, GENOA
S. S. MOLTKE.....July 11, 10 A. M.
S. S. HAMBURG.....Aug. 15
S. S. MOLTKE.....Aug. 29
Tourist Dept. for Trips Everywhere.
HAMBURG-AMERICAN LINE, 45 B'way, N. Y.

TRAVELERS' GUIDE—STEAMBOATS.

FALL RIVER LINE

(Splendid Steamers—Splendid Service).

The best fishing you've ever had—
—if you come down on Cape Cod.
Fall River Line gets you there.

Fall River Line steamers leave New York, Pier 19, North River, foot of Warren Street, at 5:30 P. M. Get you to Boston as early as 7 o'clock next morning—later if you like.

Fare to Boston.....$4

City Ticket Office-171 B'way-Phone 5121 Cort.

SEA TO BOSTON
SPECIAL NOTICE

Steamer MASSACHUSETTS will be obliged to omit trip from New York to Boston, Saturday, July 1st, 1911.

Stateroom and Passage Tickets purchased in advance for that trip will be redeemed at Pier 15, North River, or 390 Broadway, New York.

MAINE STEAMSHIP CO.

HUDSON RIVER DAY LINE

Steamers leave Desbrosses St., 8:40 A. M.; West 42d St., 9 A. M.; W. 129th St., 9:20 A. M. Daily except Sunday. Landing at Yonkers, West Point, Newburgh, Poughkeepsie, Kingston Point, Catskill, Hudson and Albany. Also Desb. St., 9:40 A. M.; W. 42d St., 10 A. M.; W. 129th St., 10:20 A. M. for Yonkers, West Point, Cornwall, Newburgh, and Poughkeepsie. Daily except Sunday. Direct rail connection Music. Restaurant.

Steamer Mary Powell
Afternoon boat for West Point, Newburgh, Poughkeepsie, Rondout, and way landings leaves Desbrosses St., 1:45 P. M.; W. 42d St., 2 P. M.; W. 129th St., 2:20 P. M., Daily except Sunday. Ideal Outing to West Point, returning by Str. "Albany" or rail.

SEA TO MAINE
The Most Charming Short Sea Trip on the Atlantic Coast.
STEAMSHIPS
NORTH LAND & NORTH STAR
TO
PORTLAND, MAINE
Sailings Monday, 10:30 A. M.; Tuesday, Thursday, and Saturday, 5 P. M., from Pier 36, East River, foot of Pike St. For full information and booklet apply to
MAINE S. S. CO., 290 Broadway, N. Y.

CATSKILL EVENING LINES

*Malden
Smith's Ld'g
Germantown
*Catskill
*Hudson (by Annex)
*Athens
Stockport
Coxsackie
*Saturday special lands only at points marked *.

Magnificent steel steamers CLERMONT (new) and ONTEORA leave Pier 43, N. R., daily except Sunday, ft. Christopher St., 6:30 P. M., and W. 129th St., 7 P. M. Commencing July 1, Special Saturday trip 1 P. M. Pier 43, and 1:30 P. M., W. 129th St.

Tickets for sale at all agencies and at Pier. 'Phone 1098—Spring. Send 2 cents in stamps for booklet of Summer hotels and boarding houses.

"THE PUBLIC BE PLEASED."

COLONIAL LINE

BOSTON Via Boat and Rail $2.90
PROVIDENCE, Bo

Recover Articles Lost During Last Twelve Months.

¶The New York Times will publish a Review of Lost Articles, Sunday, July 9, when losers and finders of valuables will have another opportunity to communicate.

¶It is sometimes months before lost articles come to light, having been found after the first advertisement appeared. If an article of personal or intrinsic value was lost during the last twelve months, advertise it in the Review and give the finder another chance to restore it.

¶Send advertisements marked for insertion in the Lost and Found Review of The New York Times, Sunday, July 9. The usual rate for Lost advertising, 30 cents per line. Count seven words to a line. Telephone 1000 Bryant.

Lost

25c. a line 1 time; 75c. a line 3 times a week; $1.40 a line 7 consecutive times.

LOST.—Two boxes, containing engine parts and tools, taken by mistake from the clubhouse of the Aeronautical Reserve on or about March 25; liberal reward for any information. Address Clifford B. Harmon, 315 Madison Av., New York City.

LOST—A black leather pocketbook, containing sum of money and memoranda of no value; owner's name stamped inside; liberal reward will be paid on return to Louis Lewinsohn, 49 East 17th St., New York.

LOST.—Tuesday, June 20, a gold pencil, between Hotel Willard, Washington, D. C., Pullman car on 9 o'clock train, Pennsylvania Railroad, to New York and Times Building, New York; reward. 30 West 92d St.

LOST—Fob with Masonic emblem set with chips of black walrus, between 7 and 8:30 P. M., walking from University Place on 14th St. to 2d Av. to 8th St. Reward offered, $10. E. J. Canton, 142 Broadway.

LOST.—About two weeks ago, silver cigarette case, in New York Central cab from 125th St. Station; reward and no questions asked. Benedict, 318 West 100th St.

LOST.—Friday, lady's green-enameled clover pin, Hudson Terminal Cortlandt St. stairway; reward. A. E. F., 100 Broadway. 'Phone 2030 Rector.

LOST—Black folding opera glasses, Gaiety Theatre, Thursday night. Finder please return to Mrs. Kohl, Bretton Hall, for reward.

LOST—Gold watch and chain on Broadway, Knickerbocker Theatre, between Hotel Pierpont; reward. V 71 Times.

LOST.—Sunday evening, a crescent pin about 3 inches long, set with whole pearls; liberal reward; 30-2, 69 Cedar St.

LOST—On June 18, oval breastpin, three hand-painted heads surrounded by small diamonds; $35 reward. V 50 Times.

LOST—Amethyst stone between 72d and Broadway and Park band stand, June 28; return. V 81 Times.

LOST.—Little girl's gold purse in or near Hotel Astoria. Reward if returned to Getskay, 110 8th Av.

LOST.—Daisy-shaped jet pin, three-pearl centre, jet representing petals; reward. 944 Park Av.

LOST—On Broadway, near 41st St., dark blue drop earring; reward. Timmons, 225 West 46th St.

LOST—Parcel: mainsook Princess slip skirt, June 7; reward. Mrs. Thursby, Mount Hope, N. Y.

LOST—Diamond scarf pin, two large stones, plain Tiffany setting. V 80 Times.

$25 REWARD
For oval breastpin, June 18; three hand-painted heads surrounded by small diamonds. V 80 Times.

Lost and Found, Cats, Dogs

25c. a line 1 time; 75c. a line 3 times a week; $1.40 a line 7 consecutive times.

LOST—Brindle bull terrier, white head, brown body; answers name "Bob"; lost in vicinity of West 163d St. and Broadway at 6 P. M. Friday; reward, no questions asked. R. L. Charmel, 589 West 163d St.

LOST—Large black and white collie dog, Rye, N. Y., June 15; Morristown tag on collar; reward. J. A. Edwards, Rye, N. Y.

LOST—Gray and white cat, white star forehead; "Billy" on collar. Lyon, 114 West 88th St.

Found

25c. a line 1 time; 75c. a line 3 times a week; $1.40 a line 7 consecutive times.

FOUND, June 29—HUDSON & MANHATTAN R. R. CO., (Hudson Tubes.) Apply 137 Christopher St.: Hand bag, package, glasses, belt, pin, typewritten matter, sheet music, umbrella, suit case, rosary, purse.

FOUND, June 29—INTERBOROUGH R. T. CO. Apply Lost Property Room, 9 Morris St. 2D AV. ELEVATED: Catalogue, &c., overalls, hammer. 3D AV. ELEVATED: Two umbrellas, eyeglasses, book, gloves, photos, doctor's case, hats, overalls, coat, samples, shirts, shirt, stationery, metal, stand, bottle medicine, plans, cloth, bag, glove, wall paper, collars. 6TH AV. ELEVATED: Candy, purses, gloves, music, satchel, air tube, dictionary, books, bank, guides, dry goods, chamois cloth, waist, papers, hair, shoe, drawings, portfolio guide, coat, bottle, rule, veil, pipe, key, wire. 9TH AV. ELEVATED: Bracelet, clothes, photo, case, rules and book, brass. SUBWAY: Hand bag, purse, pins, eyeglasses, book, gloves, shirts, rubber goods, arnica, handkerchief, leather, shirt, keys, pens, iron, collar, &c., shovel.

FOUND, June 29—BROOKLYN R. T. CO. Apply Lost Property Room, 169 Montague St., Brooklyn: SURFACE AND ELEVATED—Card case, package sample books, towel, white cloth, long black glove, kid gloves, music book, letter, conductor's book, story book, child's coat, curtain rings, package of clothes, brown kid gloves, package of soap, red shawl, apron, overalls, satchel, shade, pocketbooks, umbrellas.

FOUND, June 30—JERSEY CENTRAL R. R. Apply Station Master, Jersey City, N. J. Trains on the 26th: Three packages, glove, two umbrellas, two raincoats. Trains on the 29th: Hat, key, two umbrellas, straw hat, dog muzzle, dress suit case. Liberty St. Ferry on the 26th, Package. West 23d St. Terminal: Parasol, purse.

FOUND, June 30—NEW YORK CENTRAL R. R. Apply Lost Property Bureau, Grand Central Station: Knife, package, picture, communication ticket dress suit case, raincoat.

FOUND, June 30—LONG ISLAND R. R. Apply Lost Property Bureau, Long Island City: Automobile cap, three packages, umbrella, memo book.

FOUND, June 30—LACKAWANNA R. R. Apply Information Bureau, Hoboken, N. J.: Five umbrellas, parasol, four packages, hat.

FOUND, June 30—PENNSYLVANIA R. R. Apply Information Bureau, Jersey City, N. J. On Trains: One pocketbook, two packages, one roll, dress suit case, lady's umbrella, lodge book, Cortlandt St. Waiting Room (Jersey City side): Bundle of paper.

FOUND, June 30—ERIE R. R. Apply Information Bureau, Jersey City, N. J.: Dress suit case, umbrella, package of towels, package of shoes, umbrella, pair of gloves, package white powder, military gloves, lady's coat.

FOUND, June 30—NEW PENNSYLVANIA STATION. Apply Baggage Room, 33d St. and 7th Av. Pullman: Overcoat, lady's cape, safety razor, slippers, blue prints, safety razor and brush, glove, parasol, memo book. Pennsylvania Train: Shades, purse. Long Island Train: Two raincoats, memo book. Pennsylvania Train: Dress suit case; lavatory, (men's,) umbrella; lavatory, small package. Long Island Train: Umbrella, waiting room; valise, waiting room.

FOUND, June 21 to 27—LEHIGH VALLEY R. R. Apply to General Baggage Agent, South Bethlehem, Penn. On Trains: Gloves, hat, umbrella, coat, package, book.

For Sale

25c. a line 1 time; 75c. a line 3 times a week; $1.75 a line 7 consecutive times.

Slightly used office furniture; desks, chairs, tables, filing cabinets, typewriters, multigraphs, safes, cash registers, time clocks, mimeographs, adding machines, panotypes, bookcases, partition. Nathan's, White St. and West Broadway.

Desks, partitions, telephone booths, tables, chairs, wardrobes, mirrors, wall fixtures, postage furniture; all kinds. Ryan Bros., 90-96 Franklin, 302 Broadway.

Country Board

25c. a line 1 time; 75c. a line 3 times a week; $1.40 a line 7 consecutive times.

Staten Island.

FARM HOUSE, near shore; fresh fruit and vegetables; adults; $8 per week. C. H. Warren, 207 Broadway Road, Huguenot Park.

Castleton Av., 999.—Large, airy rooms; shade, piazzas; camping privileges; trolleys pass door; references.

Westchester.

BONNIE BLUFF INN, Spuyten Duyvil, N. Y.—Situated on high ground directly overlooking Hudson; excellent table supplied by own vegetable garden; rooms large and airy; shady grounds, garage, tennis; piazza dining room; 25 minutes Grand Central. Write or 'phone, 265 Kingsbridge.

NORTH YONKERS, on Hudson; exceptional accommodations for few; ideal locality; overlooking Hudson; high, cool; no mosquitos; 30 minutes out; thoroughly renovated; modern house; choice table; home cooking; every comfort; $10 person. 16 Morsemere Place.

133 West 4th St., corner 10th Av., Mount Vernon.—Large rooms; all improvements; handsome grounds, plenty shade; flowers, fruit, vegetables; terms reasonable.

Long Island.

Large and nicely furnished room, no meals; 5 windows, overlooking bay and ocean, at Rockaway Park; bathhouse on premises; reasonable terms to refined and responsible tenant for July, August, and September; references exchanged. Apply 9th Av. and Bayside Drive, Sundays, 12 to 4 P. M., or telephone 3300 Stuyvesant.

DALE COTTAGES,
Summerfield Av., Arverne, L. I.,
near ocean; select accommodations; excellent table; airy rooms; under same management. 'Phone 31 Hammels.

SEA CLIFF HOTEL, SEA CLIFF, L. I.
Under new management; convenient to town; overlooking Sound; excellent table; 300 rooms; rates very moderate. Write for particulars.

Cool, large rooms, fine grounds, splendid table; reasonable rates; in beautiful Flatbush; convenient to ocean and Subway. 994 Flatbush Av., corner of Parkside Av.

ROCKAWAY PARK, 46 2d Av.—Cool, newly furnished rooms, with balconies overlooking the ocean; excellent board; reasonable; for select people only.

BENSONHURST, overlooking ocean; bathing, tennis; two rooms suitable four men. Conway, 8,779 Bay Parkway.

Exceptional opportunity; beautiful country home, overlooking Sound; bathing, fishing, tennis. Fair View, Sea Cliff, L. I.

New York State.

EDGEHILL INN, Spuyten Duyvil-on-Hudson.—Summer and Winter accommodations of the very best for a few guests; convenient to riding paths; fine grounds and tennis courts; suites with private bath; preference given to permanent guests; particulars on application. Address Mary E. Huntington.

PLEASANT ROOMS with board; private family; 30 miles from 42d St.; terms reasonable. Owner, 46 South 10th Av., Mount Vernon.

Before deciding upon your vacation resort get descriptive circular of Hillair Farm. Postal brings it. E. Hopkins, Walton, N. Y.

Kitchawan Poultry Farm takes a few families in Summer board. Hackel, Kitchawan, Westchester County, N. Y.

Ellinwood; board; Ulster County fruit farm; $7. Particulars White, 309 West 46th. Bryant 34.

BOARDERS WANTED.—No children; reasonable rates. George Kniffin, Walden, Orange Co., N. Y.

Battershall Inn, Sea Cliff, L. I.—Elevation 200 ft.; no mosquitos; references; send for booklet.

THE ROCKS,
BOX 523, SCHOHARIE, N. Y.

New Jersey.

BEACH HOUSE,
Sea Girt, N. J., directly on beach; electric lights, telephones; white help; superb table; grill for autoists; ladies' orchestra; adjacent State encampment; Bear Lithia Drinking Water. WILLIAM NEIL, late with GEORGE C. BOLDT.

"COLUMBIA," Butler, N. J.—Kneipp water, massage treatments; refuge for nervousness, rheumatism, chronic stomach trouble, etc.; (reasonable.)

Country Board Wanted

25c. a line 1 time; 75c. a line 3 times a week; $1.40 a line 7 consecutive times.

Wanted, for Summer months, two rooms, with bath, including board; family of three, two adults and daughter 11 years old; about one hour commuting distance from downtown New York; North Jersey coast preferred. Address V 48 Times.

Help Wanted, Female

15c. a line 1 time; 35c. a line 3 times a week; 70c. a line 7 consecutive times.

STENOGRAPHER. — First-class stenographer, with general office experience; must be able to take rapid dictation, and have some knowledge of bookkeeping; one having knowledge of French and German preerred; hours, 9 to 5:30; noon on Saturdays; state experience, salary, and when open for engagement. Conerete, 75 Times.

WANTED—Lady demonstrators to introduce the "Household Expense Account, Bill and Document File"; salary and commission to those who mean business. Address W. E. Hall, Springfield, Mass.

Help Wanted, Male

15c. a line 1 time; 35c. a line 3 times a week; 70c. a line 7 consecutive times.

A WELL-EDUCATED young man, 25 to 35, possessing tact and a pleasing personality, for special organization work among school children; one who can travel if necessary preferred; good compensation for right party. Room 705, 110 West 34th St.

FOUR first-class real estate salesmen wanted for the largest development on Long Island on river, bay, and ocean; salesmen are protected and leads equally distributed. Write, giving past experience, to "Protected," V 54 Times.

GENTLEMAN to sell old paintings on commission. V 41 Times.

SALESMEN.—Real estate salesmen wanted to sell lots near terminal of new subway extension at 241st St.; commission basis only. Apply, at 10 A. M., Stevenson, 314 Madison Av., New York City.

SALESMAN for out-of-town, to carry a strong line of silk waists at popular prices. Halpern Bros., 99 Spring St.

SALESMAN.—Popular-priced cloak and suit house is open for a good city man. Address V 79 Times.

STENOGRAPHER.—Experienced in general office work; rapid, accurate; familiar with stock and bond correspondence; state age, experience, nationality, and salary. V 66 Times.

YOUNG MAN, assistant cashier and bookkeeper for large concern; chance for advancement; must be bright, good at figures and a good penman; state religion. M. H., 303 Times Downtown.

Situations Wanted, Female

15c. a line 1 time; 35c. a line 3 times a week; 70c. a line 7 consecutive times.

BOOKKEEPER.—Good knowledge stenography; moderate salary; best references. Stenographer, 89 Delancey St.

STENOGRAPHER.—Thirteen years' experience, (eight years one concern, five years another;) thoroughly accurate; desires position immediately; references. J. Soloman, 2,419 7th Av.

STENOGRAPHER, typewriter, general office assistant; five years' experience; competent; references. L 301 Times Downtown.

STENOGRAPHER.—Five years' experience; neat, rapid, accurate, educated; references; $15. L 291 Times Downtown.

TYPEWRITING, &c.—A middle-aged American woman, refined, well educated, and understanding typewriting, desires a position in a hospital or private institution, where she can do typewriting and clerical work in return for board and a nominal salary. V 58 Times.

Situations Wanted, Male

15c. a line 1 time; 35c. a line 3 times a week; 70c. a line 7 consecutive times.

ACCOUNTANT, CERTIFIED.
All branches of work.
Moderate charges.
Room 801, 320 Broadway. 'Phone Worth 3819.

ACCOUNTANT-AUDITOR.
Any Work, Special or Periodical.
C. A. PEIRCE,
20 Maiden Lane, Room 6. 'Phone 3117 Rector.

ACCOUNTANT.—Expert; books opened, closed, balanced, systematized, audited, written up; kept part time; reasonable. Accountant, 13 Union Square. 'Phone 2250—Stuyvesant.

AN AMBITIOUS young man, 21, determined to make advertising his life work, would like to connect with an agency where he could make himself useful and learn advertising; at present employed by a printer, but wants more opportunity. Is bright, energetic, and willing; well recommended; can you use him? V 64 Times.

Situations Wanted, Male

25c. a line 1 time; 35c. a line 3 times a week; 70c. a line 7 consecutive times.

BOOKKEEPER, assistant, (28,) reliable, accurate, neat penman; moderate salary; references. V 84 Times.

BOOKKEEPER, competent and energetic, desires to make good connection. V 79 Times.

POSITION as automobile expert, to fill any of the following positions: Racing car driver, mechanician, private chauffeur, or demonstrator; age 23; best references; salary $35 per week; satisfaction guaranteed. Address Box 116, Allendale, S. C.

PROMOTION MANAGER, with several years' experience in sales promotion, desires to connect with firm in New York, Newark, or vicinity; is with large manufacturing concern at present, but wishes to change. Address Promotion, V 65 Times.

SALESMAN.—Three years' experience in the twine and cordage business; can furnish best of references. V Box 75 Times.

SALESMAN.—Young man desires position; experienced as assistant of sales manager. X 76 Times.

YOUNG MAN seeks future with business man desiring to place responsibilities on thoroughly experienced, capable college graduate; 24; good personality. W. T., 537 East 19th St.

YOUNG MAN, with ambition to start for Buenos Aires, Argentine Republic, would like to connect himself with a reliable manufacturing or exporting house. V 26 Times.

Situations Wanted

Employment Bureaus.

50c. a line 1 time; 54c. a line 3 times a week; $1.05 a line 7 consecutive times.

Commercial.

ACCOUNTANTS, BOOKKEEPERS, STENOGRAPHERS. High-Grade Office Helpers Office Service Co. (Agency) 50 Pine St. Tel. 3425 John

Domestic.

BOND, $1,000.—OLD DOMINION AGENCY, 28 West 134th.—Guarantee A1 colored help. 1119 —Harlem.

COMPETENT HELP of all trades supplied. Riverside Agency, 12 West 90th. Phone 1538 Riverside.

COUPLES, cooks, general workers, waitresses, colored, city, country. Instant Relief Agency. 'Phone 7288 Morningside.

HELP.—Select colored help furnished; city, country. Middlesex Employment Agency, 81 West 132d St. 6370—Harlem.

HOUSEWORK.—Several neat colored girls, experienced, with good references, want places small families; other good Southern help furnished. Lincoln Industrial Exchange, (Agency,) 514 West 59th St. 'Phone 4786—Columbus.

SHEPHERD AGENCY, 107 West 133d St.; telephone 6916 Morningside.—Domestic help furnished; male, female; references.

Boarders Wanted

15c. a line 1 time; 35c. a line 3 times a week; 70c. a line 7 consecutive times.

West Side.

57TH AV., 46.—Comfortably furnished parlor suite, other rooms; excellent board; table guests; references.

57TH AV., 47.—Cool rooms, private baths; with or without board; transients.

77TH AV., 2,053, (123d St.)—Airy rooms, home cooking; well-kept house. 'Phone 4196 Morningside.

111TH ST., 23 WEST.—Clean, comfortable rooms; running water; telephone; table guests accommodated.

116TH ST., 20, 22, 33 WEST.—Large and small rooms, well furnished; unexcelled board; telephone.

47TH ST., 53 WEST.—Desirable large and small rooms, private bath; table guests; exclusive.

48TH ST., 117 WEST.—Large single rooms, private baths; house, table strictly first-class; references.

54TH ST., 54 WEST.
Large and small rooms; table guests; references.

58TH ST., 306 WEST.—Scrupulously clean rooms, homelike house; first-class board. 'Phone 1378—Columbus.

58TH, 123-135 WEST.—Large, small, sunny rooms; "L," Subway; parlor dining; board optional.

68TH, 74 WEST.—Cool, comfortable rooms; private baths; superior table; Summer rates; telephone; references.

68TH ST., 70 WEST.—Large, cool rooms; gentlemen preferred; fine location; excellent table; also parlor floor.

70TH ST., 151 WEST.—Large, cool rooms; private baths; room telephones; hot water supply; references.

70TH ST., 30 WEST.—Large and small rooms; every convenience; table board; select.

74TH ST., 149 WEST.—Attractive, cool rooms; 'phone, "L," Subway; transients; Summer rates; references.

74TH, 131 WEST.—Sixteenth year; Summer rates; rooms; parlor dining; references.

76TH ST., 239 WEST.—Newly furnished; parlor and dining; excellent table; table guests; board optional; Southerners and Westerners desired; transients accommodated; Summer rates.

76TH ST., 108 WEST.—Unusual opportunity secure large rooms, first-class board. 'Phone 7962—Schuyler.

76TH ST., 249 WEST.—Large and small rooms; parlor dining; table board; references required.

76TH ST., 105 WEST.—Rooms; board; table guests; telephone; references.

78TH ST., 112 WEST.—Rooms, with, without board; parlor dining room; table guests; Southern cooking.

79TH ST., 132 WEST,
THE BONHEUR.
Newly opened; rooms now ready for occupancy; all new furniture, carpets and decorations; ample parlors; telephone in every room; rooms en suite or single; private baths; roof garden; small tables in cheerful dining room; not an ordinary boarding house, but a comfortable home with congenial fellow guests; Summer rates as attractive as the house.

80TH ST, 106 WEST.—Handsome large rooms; twin beds; private bath; exclusive residence; excellent cuisine.

81ST ST., 138 WEST.—In refined Jewish home, first-class room, board; table guests accommodated.

81ST ST., 118 WEST.—Attractive second floor, front room; also medium and small rooms; references.

82D ST., 74 WEST.—Newly furnished rooms; Summer rates; parlor dining room; table guests; references.

82D ST., 128 WEST.—Large, airy rooms, private bath; excellent cooking; telephone; special Summer rates.

50-52 WEST 82D.
Newly furnished; electric light; private baths; telephone.

82D ST., 29 WEST.—Desirable accommodations; private bath; near Park; excellent cuisine; board optional; telephone.

91ST, 48 WEST.—Large, small rooms, near Parks, Subway, elevated; parlor dining; Summer rates.

91ST ST., 54 WEST.—Cool rooms, handsomely furnished; every convenience, telephone, near Park; superior board.

93D ST., 25 WEST.—Nice, large, front room, second floor, with piano; good table; Summer rates; telephone; near Park, L station.

93D, 123 WEST.—Desirable room, with all conveniences; also single room; good board; references.

94TH ST., 144 WEST.—Desirable rooms; convenient to Subway and "L"; excellent table; Summer rates.

94TH ST., 16 WEST.—Rooms, with board; table boarders; Summer prices; references. Tel. 7442 Riverside.

102D, 243 WEST, (Riverside.)—Coolest section of city; exceptionally large room, newly decorated; strictly private bath; boarding house atmosphere eliminated; single rooms; spacious halls; excellent table; Summer rate.

104TH ST., 29 WEST.—Large and small rooms; excellent board; refined surroundings; telephone; table guests.

104TH ST., 257, (West End Av.)—Room, private bath; rooms; table guests; references.

114TH ST., 536 WEST.—Large and small rooms, overlooking Columbia; private baths; table guests.

117TH ST., 417 WEST.—Delightfully cool; Morningside Heights; half block east Columbia University Library; large rooms; private bath; single room; delicious cooking; every modern convenience; private house; references; telephone.

117TH ST., 405 WEST.—Large room; private bath; large and small rooms; southern exposure; excellent board; table guests accommodated.

118TH ST., 400 WEST.—Large corner rooms, overlooking park; view magnificent; delightfully cool; celebrated restaurant; room and board, $10, $12; references.

126TH ST., 62 WEST.—Large room front; newly furnished; also hall room; all conveniences; telephone; table guests accommodated.

West Side.

141ST ST., 527 WEST.—Desirable rooms; lavatory, all conveniences, telephone; references; Summer rates; table guests.

144TH, 472 WEST.—Private residence; desirable large, small rooms; reasonable; first-class table board.

149TH ST., 544 WEST.—Coolest, healthiest, prettiest location; better than country; desirable rooms, excellent board; special Summer rates; near Broadway Subway, Riverside.

196 CLAREMONT AV., (127th.)
Cool outside rooms; board optional. Inquire restaurant.

WEST END AV., 240.—Large, cool rooms; all conveniences; convehient "L," Subway and surface car lines; Southerners; transients accommodated; rates moderate.

East Side.

15TH ST., 219 EAST, (opposite Stuyvesant Park.)—Single rooms; table guests accommodated; transients; telephone.

15TH ST., 218 EAST.—Most desirable rooms; view of Stuyvesant Park; excellent table; references; telephone.

17TH ST., 116 EAST.—Newly furnished large and small rooms; exceptionally good board; telephone.

63D ST., 23 EAST; 694-696 Madison Av.—Attractive rooms without board $3 to $10 weekly; with excellent board, $8 to $15.

MADISON AV., 639, 70th St.—Rooms or board; Summer prices; breakfast in rooms; references.

Furnished Rooms

15c. a line 1 time; 35c. a line 3 times a week; 70c. a line 7 consecutive times.

West Side.

67TH AV., 47.—Large and small rooms, private baths; transient and table guests.

97TH ST., 17 WEST.—Private house, charming suite or single; delightfully cool; every convenience; references.

97TH ST., 41 WEST.—Large and small rooms; private bath; telephone; small single room, $2.

98TH ST., 40 WEST.—Comfortable single, double rooms; bath; large closet; $4.50 & $8.

98TH ST., 52 WEST.—Exceedingly handsome, cool rooms, large and small; Summer rates; visitors accommodated.

107TH ST., 53 WEST.—Large and small room; private bath; meals optional; 'phone; exclusive.

108TH ST., 107 WEST.—Elegantly furnished hall room; quiet surroundings; strictly first-class house; references.

112D ST., 54 WEST.—Elegant large and small rooms; private bath; all conveniences; breakfast; telephone; references.

112D ST., 238, west of Broadway.—Nicely furnished large room, with bath; light breakfast; rent, $6.

118TH ST., 38 WEST.—Bachelor apartments; exquisitely kept; unrivaled service; absolutely private; every modern convenience; breakfast if desired; highest references only.

120TH ST., 65 WEST.—Large front room; private bath; electric light; telephone; Summer rates.

120TH ST., 307 WEST.—Newly furnished rooms; running water; telephone; private house; gentlemen only.

122D ST., 242 WEST.—Handsome, large and single rooms; private baths; well appointed house; references.

124TH ST., 104 WEST.—Comfortably furnished large, small rooms; 'phone; all conveniences; bath; references; reasonable.

124TH ST., 106 WEST.—Large and small rooms, single or en suite; Summer rates; references; 'phone.

125TH ST., 58 WEST.—Boston lady, opening central exclusive home, will rent elegantly furnished large front room; improvements, telephone; moderate terms; reference.

125TH ST., 104 WEST.—High-class, large, airy rooms; large closets; all modern improvements; telephone.

126TH ST., 230 WEST.—Newly furnished, large, single, double rooms, private baths; Southerners and Westerners desired; transients accommodated; board optional; Summer rates.

126TH, 125 WEST.—Handsomely furnished, cool rooms in refined neighborhood; telephone; references; Summer rates.

126TH ST., 180 WEST.—Large room, private bath; medium room; electric light; private; telephone; references.

126TH ST., 57 WEST.—Single room, attractive neighborhood; conveniences. 'Phone 8124 Schuyler.

127TH ST., 160 WEST.—Desirable single room; cool; gentleman only.

128TH ST., WEST.—Elegant, large rooms; new furnishings; suitable couples; men preferred; references. P 182 Times.

128TH, 114 WEST.—Large second-floor room, bath adjoining; also single, with running water; breezy.

128TH, 212 WEST.—Private house; large and small rooms; running water; gentlemen only.

130TH ST., 132 WEST.—Newly furnished and decorated large and small rooms; private; Summer rates.

130TH ST., 201 WEST.—Large and small rooms, singly or en suite; convenient Subway. Larkin.

130TH, 110 WEST.—Desirable large and small rooms, with bath, in private family; reasonable.

130TH ST., 122 WEST.—Superior rooms, exceptional house; lowest Summer rates.

132D ST., 118 WEST.—Admirably appointed single, en suite; transients accommodated; Summer rates; 'phone.

132D ST., 142 WEST.—Large and medium room, dressing room; running water; bath adjoining.

132D ST., 527, (Riverside Drive.)—Extensive view; private house; large room, second floor. Campbell.

133D ST., 311 WEST.—Beautifully furnished room; electric light; telephone; private residence.

137TH ST., 176 WEST.—Refined home; two large, one small room; running water. Bruns.

139D ST., 85 WEST.—Large, small, cool front rooms; running water; "L"; telephone; $3, $5.

144TH ST., 511 WEST.—Nicely furnished outside rooms; large, $4; small, $2.50; modern apartment. Toplitz.

144TH ST., 187 WEST.—Large, cool front suite; private bath; in extremely clean, quiet house.

147TH ST., WEST, (Near Park Av.)—Private entire floor, absolutely private bath, small room, reasonable; reference; telephone.

152D ST., 302 WEST.—Private house; near Riverside Drive; comfortable furnished rooms, with piano; running water, with bath; suitable married couple, bachelor.

152D ST., 202 WEST.—Attractive, light, cool front rooms, $3, $5; near bath; references. Dana.

156D ST., 216 WEST.—Exceptionally large light, airy rooms, single and suite; viewing Broadway; telephone; near Subway, "L"; Summer rates; select. Simpson.

163D, 216 WEST, (Corner Broadway.)—Unusually large, cheerful front room; private family. Apartment 2.

80 WEST 105TH STREET.
LARGE FRONT ROOMS; REASONABLE.

107TH, 210 WEST.—Bright outside room; beautifully furnished; high-class elevator apartment; references. Gurnee.

111TH, 305 WEST.—Good-size room; large closet; elevator; electricity; Subway express; reasonable. Hutchinson.

113TH, 504 WEST, Cathedral Heights.—Independent connecting rooms, front; elevator, 'phone, electricity, shower. Cook.

114TH ST., 526 WEST.—Large, cool room; private home; fine locality; opposite Columbia; all conveniences; Summer rates.

115TH ST., WEST.—Apartment hotel; lady alone will rent one or two exceptionally desirable rooms; three windows; fine view; elevator; to lady only; reasonable. Younkin.

115TH ST., 401 WEST.—Large, airy, connecting rooms; dressing room; elevator; fine view. Apartment 38.

116TH, 414 WEST.—Large front room, southerly room, small room, kitchen; transients accommodated. Smith.

116TH, 419 WEST.—Morningside Heights; attractive, cool, front suite; southern exposure; elevator, Subway. Jenkins.

116TH ST., 421 WEST, (Apartment 41.)—Private French family, two cool, light rooms, $2-$4.

117TH, 417 WEST.—College location; rooms, singly or suites; three windows front; elevator. Elmer.

122D ST., 546 WEST, Corner Broadway.—Attractive outside rooms; kitchen if desired; reference. Apartment 2L.

Furnished Rooms

15c. a line 1 time; 35c. a line 3 times a week; 70c. a line 7 consecutive times.

West Side.

122D ST., 500 WEST.—Cool, outside rooms; modern elevator apartment; Summer rates; board optional. Miller.

123D ST., 502 WEST.—Light rooms, newly decorated; restaurants; Subway, trolley; permanent parties preferred. Van Loan.

123D, 203 WEST.—Large, small front rooms; newly furnished; running water; accessible all cars.

126TH, 522 West.—Two large, well-furnished rooms, (front and rear;) outside light, cool, airy, in modern elevator apartment; seen evenings, Sundays, and Fourth; gentlemen preferred; references. Campbell.

127TH ST., 249 WEST.—Large rooms, parlor, piano, telephone; every convenience, Subway, "L." Summer prices.

140TH, (8,440 BROADWAY.)—Beautiful, cool, front rooms; southern exposure; private lavatory; shower; elevator. Trumbull.

CLAREMONT AV., 181, (125th.) "The Sandringham."—Spacious, cool, outside rooms or suites; kitchen privilege.

EDGECOMBE AV., 220, 145th.—Elegant large, newly furnished rooms, $2.50 up; all conveniences; telephone.

LA PORTE HOTEL, (117th St. and Amsterdam Av.)—First-class apartment hotel; elegant rooms, single, en suite; terms moderate; highest elevation in Manhattan; beautiful dining room; home cooking.

RIVERSIDE DRIVE, 600, Corner 187th.—Two, three room suites; private bath; meal accommodations. Pierson.

ST. NICHOLAS AV., 843, (corner 127th.)—Handsomely furnished rooms; high-class elevator apartment, bath, kitchen, $3 weekly up.

TWO ROOMS, bath, sublet for Summer; references. Young, 302 Carnegie Hall.

WASHINGTON HEIGHTS, 600 West 160th St.—Can accommodate couple appreciating high-class home, with large, cool room; two closets; private bath. Field.

East Side.

117TH ST., 113 EAST.—Two large parlors, kitchenette; other large rooms; light housekeeping; reasonable.

215T ST., 139 EAST, Gramercy Park.—Furnished rooms without board; all improvements; running water.

29TH ST., 43 EAST.—Charming, large room, first floor; other rooms; private house; references.

44TH ST., 21 EAST.—Large, desirable room, bath; private house; convenient to clubs; references.

45TH ST., 25 EAST.—Large and small rooms; gentlemen; references.

60TH ST., 134 EAST.—Large room; running water; newly furnished; also front basement; select neighborhood.

65TH ST., 302 EAST.—Single, double rooms; light housekeeping; conveniences; $2.50 up.

68TH ST., 226 EAST.—Desirable front room; running water, bath; private house.

1.—76TH ST., 32 EAST.—Attractive rooms, ideal Summer location; board optional; Summer rates.

92D ST., 119 EAST.—With Jewish couple, large front parlor sleeping room; board optional. See janitor.

115TH ST., 153 EAST.—Newly furnished room, with or without board. Mrs. Andrews.

LEXINGTON AV., 586, (52d.)—Homelike rooms; also back parlor; bath; breakfast; telephone; references; select.

Brooklyn.

NEW ENGLAND woman has fine, cool, newly renovated rooms, overlooking water, for men, with and without private baths; convenient Wall St., Subway, and bridges; popular prices. 8 Montague Terrace.

GREENE AV., 66.—Two large rooms, front and back; superior house; convenient Subway and Brighton Beach "L"; low Summer price.

10TH ST., 422.—Cool rooms, $5, with board; German cooking; private house; telephone; "L" station.

Apartments to Let, Furnished

20c. a line 1 time; 54c. a line 3 times a week; $1.05 a line 7 consecutive times.

39TH ST., 52 WEST.—Two rooms and bath, large extension room; 7 windows, easterly, westerly, southerly exposure; delightfully cool; furnished old mahogany; electric light, telephone; continuous switchboard service; breakfast.

St. Nicholas Av., 843, (corner 127th St.)—Exceptionally large, cool; 4, 5 rooms; handsomely furnished, high-class elevator apartment; big Summer bargain, $10 weekly up; worth investigating.

97th St., 26 West.—Attractive completely furnished seven-room apartment; sublet Summer; unusual bargain to refined people for $35, or $25 and care for quiet gentleman's room. Inquire Janitor.

Four and Six Rooms.—Completely furnished; corner elevator apartment, adjoining Drive; 181 Claremont Av., (125th;) "Sandringham;" responsible people; Summer rates. Clifford.

Grant Court, 610 West 113th,
near Riverside Drive. High-class elevator apartment, main floor, 6 rooms, beautifully furnished; will rent all or part. Mrs. Fisher.

415 West 115th St.—Apartment 34, 5 rooms and bath; housekeeping; near Columbia; low rent. Phone 5352 De Wilde.

Sublet, one month, two-room kitchenette elevator apartment; 'phone, bath, and shower. V 62 Times.

New Jersey.

NEAR GROVE ST. STATION, EAST ORANGE.—SEVEN LARGE, LIGHT ROOMS; BATH AND PRIVATE PORCH; FULLY FURNISHED; RENT, $40 PER MONTH. GEORGE A. GROVER, MAIN ST., EAST ORANGE.

Real Estate For Sale or To Let.

25c. a line 1 time; 65c. a line 3 times a week; $1.25 a line 7 consecutive times.

Manhattan.

Lady, going abroad, sell or lease (furnished, unfurnished) one or two (adjoining) houses; bargain; bank mortgage, five years; little cash; suitable sanitarium, school, family hotel; rooming. P 146 Times.

Richmond.

Lots, $275; beautiful, high plateau, overlooking ocean; $10 down, $5 monthly; trolleys; all improvements; title guaranteed by Title Guarantee and Trust Company; lots sold to refined people only. Park, 134 Times Downtown.

Beautiful stone bungalow on high ground, overlooking ocean, for sale, or will rent $420 yearly. Refined, 148 Times Downtown.

Westchester.

HUDSON RIVER HOME.
Directly on the Shore.
A few fine building plots on New York Central, near station; less than one hour out; beautiful views of river; sewer, water, gas, electric lights, &c.; price is a bargain; on your own terms. Address Cooley & West, Inc., 331 Madison Av. Tel. 4480—Murray Hill.

AT PELHAM HEIGHTS.
A client bought four choice lots several years ago at a low price. Fine view. Will sell at cost. Bargain. Cooley & West, Inc., No. 331 Madison Avenue, or Mount Vernon, N. Y.

Long Island.

SHORE FRONT RESIDENCE.
completely furnished, Asharoken Beach, near Northport; 11 rooms, bath; all improvements; garage; boat house; 32-foot power launch; magnificent location; near W. K. Vanderbilt property; $16,000; want offer; owner going abroad; photos; full details. Allen Realty Co., 709 Fulton St., Brooklyn, N. Y.

New 10-room house overlooking Long Island Sound, 20 minutes out; all modern improvements; water-front privileges for boating and bathing; also large water-front plots cheap; liberal terms. C. Hollberg, 881 East 149th St., corner of 3d Av., Room 219.

Huntington.—Small bungalows with plot 100x100; high, airy, fertile land; price $900 and up; write for tickets to see them. Beck, 1,361 Broadway, Brooklyn.

Beautiful small farm, reinforced concrete house, near Station and Sound; rich, loamy soil; cheap; easy terms. Box V 5 Times.

New Jersey.

A STRIKINGLY BEAUTIFUL COUNTRY HOME.
$20,000; immediate sale; worth $25,000; $5,000 cash or less; duplicate of Castle Le Blanc on Bay of Naples; 16-room mansion, trim solid mahogany and other hardwoods; brick, covered with shingles; roof gardens commanding beautiful view; busy section millionaire town; neighborhood leading New York financiers; convenient to station; 40 minutes out; 20 trains daily; rare opportunity; furniture, rugs, &c., at low price. Allen Realty Co., 709 Fulton St., Brooklyn, N. Y.

Farms, lakes, large and small tracts, dwellings for sale. D. F. Cahill, Boonton, N. J.

Used Autos For Sale

*

THIRD HEALER HELD IN BAIL FOR TRIAL

Julius Benjamin, Arrested Before, Not Recognized by Mrs. Eddy's Followers.

DETECTIVE SIGNED A PAPER

Saying She Wasn't Being Treated—Medical Society Objects to Linking Case with Cole's and Winslow's.

Julius Benjamin of 148 East Eighty-third Street, who says he is a Christian Science healer, but whose name does not appear as such in the Christian Science Journal, was arraigned before Magistrate Herrman in the Harlem Court yesterday afternoon, charged by the New York County Medical Society with practicing medicine without a license. According to Mrs. Frances Benzecry, the investigator for the County Medical Society, on whose affidavit Benjamin was arrested, he seems to have conducted a lucrative business in the spiritual healing of such concrete, if not material, ailments as stomachache and to have had a very large clientele of women patients.

Benjamin denied that he practiced medicine, but Magistrate Herrman held him for Special Sessions in $500 bail.

According to Almuth C. Vandiver, counsel for the County Medical Society, and his assistant, John G. Dyer, Benjamin was convicted in Special Sessions once before, on May 3, 1906, of practicing medicine without a license, and was fined $150. He figured also, they say, in a case in 1908, when several women of the east side declared that he had sold pills which were supposed to have some influence in determining the sex of unborn children.

Mrs. Benzecry alleges that she visited Benjamin's office at 148 East Eighty-third Street on May 19, and found about fifteen women sitting in the reception room. So busy was Benjamin that he told her, she says, that he couldn't treat her until June 4. She returned on that day, but before Benjamin gave her the treatment, she says, he handed her a piece of printed paper, about three inches by two inches, asking her to sign it. She says she did not remember the exact wording of the paper, but signed it with the name of "Carrie Rosenberg" and gave an address.

"You understand, I do not give any medicine. I only give Christian Science treatment. I heal through the Word of God," she says Benjamin then told her.

She told him she had stomach trouble that her head ached; that she could not sleep, had no appetite, and was very nervous. Then, according to her affidavit:

> Defendant said to deponent, "indigestion," and wrote upon a card bearing the name, "Carrie Rosenberg" on the top, the following words, "Nervousness, can't sleep, indigestion, headaches." Defendant said: "God never made you to have disease. You are made after the image and likeness of God."

Then, according to Mrs. Benzecry, he read to her from Mrs. Eddy's "Science and Health," and thereafter, ordering her to read, gave her the "treatment."

The treatment she describes as follows:

> Defendant then sat in a chair and had deponent sit close to him on a stool. Defendant put his elbow on his desk and rested his face on his hand, placed his other hand in his pocket, partly closed his eyes, and remained in perfect silence for about fifteen to twenty minutes.

Benjamin gave her also, she says, a prayer to be read each day, and charged her to bring the prayer along with her each time. He also charged her $1, she says, on three occasions when she called. Likewise, she says, he gave her a paper headed: "Important Notice, by Julius Benjamin."

In this "Important Notice" he relates some nine or ten things that persons coming to him for help should bear in mind. Among others, the paper says:

> Persons coming to me that God should help them must be willing to become honest and pure, otherwise they cannot be healed; for dishonesty and impurity are like an impenetrable wall between ourselves and God.
>
> Persons who think I treat them for the sake of money should not come to me. Persons should find out before they come to me, whether my main object is money, or whether I am principally desirous that the persons should be benefited.
>
> Persons coming to me that God should heal them and who take material remedies are fooling themselves.
>
> Persons when not feeling well should not hold me in their thoughts, but should mentally realize that their wholeness is in God, that God is good, is only mind.

On one of her visits, Mrs. Benzecry says, she told Benjamin she had a pain in her back and eyes. Her affidavit says:

> Defendant placed both his hands on deponent's cheeks and said, "You are a very bad girl," and then lightly slapped deponent's face, "You are very wicked, you must have impure thoughts to think that you had any disease. You never had any disease."
>
> Deponent answered—I know I have a pain.
>
> Defendant answered—You have not.

The mooted question does not appear, according to the affidavit, to have been decided then and there.

On another day, Mrs. Benzecry says, she told Benjamin she felt "very good," and asked him whether, in view of the fact that she was going to a funeral on the following day, he could not give her an absent treatment.

"No, but I will have you in my loftiest thoughts," she says he answered. "Now, you read 'Important Notice' three times a day."

Benjamin, a thin middle-aged man with close black beard and sunken, bloodless cheeks, was represented in court by Frank C. Wells of the office of Henry D. Estabrook of 52 William Street. His lawyer produced the small piece of paper which he said Mrs. Benzecry had signed at the time of her visit to Benjamin's office, expressly declaring that she was not going to get any medical treatment from Benjamin. On the basis of this, he asked that the case be dismissed.

"My client simply asked her to have confidence in herself, nothing more," he said.

Mr. Vandiver protested immediately.

"We think this man is a menace to the health and morals of the community," he said. "There were former cases against him, and we think we can show more."

Mr. Wells asked that the case be adjourned until the cases against Winslow and Cole, two other Christian Science practitioners now on bail, should be decided. Mr. Vandiver and Mr. Dyer, however, declared that this case had features different than either of the other two, and must be tried by itself.

According to Mr. Vandiver, the assertion at the office of the Publicity Committee of the Christian Scientist Church, that Benjamin's name does not appear as one of their practitioners in the Christian Science Journal, bears out his own previous argument in the Cole and Winslow cases, that if Christian Science healing were excused under the law as a mere carrying out of religious tenets of a church, all sorts of unscrupulous persons and quacks could take advantage of that clause to practice spiritual healing for material gain.

Benjamin's counsel announced, after Magistrate Herrman had held him for Special Session, that he would ask to have the case transferred to General Sessions for trial.

YESTERDAY'S FIRES.

A. M.	Loss.
12:20—362 West 25th St.; Mrs. Kats	Trifling
12:25—20-24 West 20th St.; Queens Waist Company	$8,000
2:30—60 Ludlow St.; unknown	$10
4:25—302 Lexington Av.; unknown	$125
6:25—71 East 115th St.; Gardner & Gouvs.	Trifling
10:25—851 9th Av.; Nederberg & Co.	$25
10:30—302 1st Av.; Swift & Co.	Trifling
10:35—54 East 112th St.; John Weber	Trifling
10:35—350 East 70th St.; Mary Aquilino	$100
10:50—157-159 East 114th St.; Morris Katz	$50
11:05—495 East 14th St.; I. Habberman	$2,000
P. M.	
12:01—12th Av. and 28th and 29th Sts.; Erie Railroad Company	Slight
1:35—17 W. 52d St.; Aberdeen Realty Co.	$300
4:35—2,358 8th Av.; I. Snyder	Trifling
4:45—417 Grand St.; Israel Boldt	Trifling
4:50—326 Lenox Av.; Frank Brenner	Trifling
6:30—109-111 West 37th St.; Merentheim & Co.	Trifling
7:40—214 E. 101st St.; M. Spellusky	Trifling
8:25—21 W. 90th St.; Etta Edis	Trifling
8:25—30 East 8th St.; Marter	$50
8:30—1:9th St. and Morningside Av.; J. Canavan	Trifling
8:30—262 E. 46th St.; T. Conville	$100
8:35—228 W. 34th St.; Mary Williams	$2,000
9:15—156 Lewis St.; A. Pollock	$50
9:15—273 E. Houston St.; F. Miller	$3,000
10:15—65 E. 103d St.; W. Weinstein	$100

SEIZE $200,000 IN FURS.

Customs Men Raid Store of Weinschenker & Co. for Undervaluation.

A squad of customs officials, armed with search warrants issued by United States Commissioner Shields, descended upon the firm of Charles Weinschenker & Co., at 45 West Twenty-seventh Street, yesterday and took possession of between $150,000 and $200,000 worth of skins. The seizure was made on the ground that they were brought into this country in violation of the tariff law by means of false and fraudulent invoices, which constituted an undervaluation by which the Government lost thousands of dollars in duty. The firm is composed of Charles Weinschenker, the head of the New York house; Jacob, a brother and senior member of the firm, and Max Tamarkin. The members of the firm are now said to be in Europe, and the last two mentioned are said to be residents of Leipsic, Germany.

The case is said by the customs officials to be similar in the fur trade to what the Duveen case was in the art world, and the undervaluation has, it is said, been known to the department for some months. Chief Wilkie of the Secret Service has been at work on the case for some months. The furs seized come from Russia, Germany, and France.

How experts at the Appraiser's Stores, with their supposed knowledge of values, passed the furs at the value given in the invoices is also to be investigated. These values are said to have been so much less than the true values that had intelligent care been exercised the figures would have been increased on entry.

The raid was made by Howard E. Esterbrook, Christopher C. Coffey, a Customs Inspector detailed to special work; Inspector John M. Williams, and a number of customs police. The store was in charge of Sarsak Weinschenker, a nephew of Jacob Weinschenker. He protested, but the customs men showed a search warrant and went ahead with their work.

Apparently they knew exactly what part of the stock to seize. They declared such a large quantity that it was found impossible to remove all the skins to the Appraiser's warehouse, at Christopher and Washington Streets. The amount of space there is limited. Collector Loeb was asked by telephone for instructions, and at his order three customs watchmen were placed in charge of the property in the store. They were instructed not to interfere with the employes or the progress of business, but simply to see that no one interfered with the skins wanted by the Federal authorities because of undervaluation.

The furs seized include seal, fox, and mink, and some cheaper ones that have been through the dyeing process, it was said.

The customs officials will not disclose the information upon which the raid was made. They admit, however, having been at work for days on the case and acted on a hint which came from abroad. M. Percy Andrews, the head of the Collector's law division, remarked that the case resembled that of the Duveen Brothers, but would not admit the possibility of arrests.

The duty on dressed furs, such as those taken in the seizure, is 20 to 35 per cent.

BOAT EXPLODES, GIRL DROWNS

Miss Alexander and Three Others of Milwaukee Leap Into Lake.

Special to The New York Times.

MILWAUKEE, June 30.—Miss Pauline Alexander of Milwaukee, daughter of L. M. Alexander, one of the wealthiest men in Wisconsin, was drowned at Oconomowoc to-night following the explosion of a power boat which she and three others occupied. The latter were rescued by Malcolm Rogers, son of a Chicago man, who has a Summer home on the lake, and who was in his sailboat when the explosion occurred.

Miss Alexander, her mother, her brother John, and Miss Fanny Jones of Milwaukee, a house guest, in the speedy Alexander motor boat, were making for the lake shore across from the Alexander home to meet Mr. Alexander, who was coming on the evening train for his weekend visit to his family.

The boat was near its destination when there was a violent explosion, which covered John Alexander with burning oil, set the boat afire, and terrorized the occupants.

John Alexander with his clothing afire leaped into the lake. An instant later his sister and the other two women followed. Miss Alexander was considered a good swimmer, but was impeded by her clothing and was unable to keep afloat until aid reached her.

She was a student at Miss Dennett's School near New York and was nearly 19 years of age. She was a talented musician. Her father is President of the Merchants and Manufacturers Bank, and was formerly known as a paper manufacturer. He still retains big paper mill interests in the North. He was President of the General Paper Company, the Western Paper Trust, which was dissolved by the Government a few years ago.

Miss Jones is the eldest daughter of W. L. Jones of Milwaukee, President of the Milwaukee Mechanics Insurance Company.

CONVICT BRIDEGROOM GONE.

Miss Faskin Thought She Could Reform Van Waringa, but Failed.

Special to The New York Times.

CARTHAGE, Mo., June 30.—Harry Van Waringa, former convict, has deserted his bride, whom he married June 13, just after his release from the Missouri Penitentiary, where he was imprisonned for stealing a cornet. At the same time the costly cornet of Charles Lumars, leader of the Carthage Band, disappeared, and jewelry belonging to the bride.

Mrs. Van Waringa departed this morning for Kansas City to look for her husband. She was Miss Ethel Faskin, a stenographer in the office of the Secretary of State at Jefferson City. She was a weekly attendant at the prison services, where the convicts' orchestra, led by Van Waringa, played. Their mutual interest in music drew the two together.

Through the chaplain she sent Van Waringa a piece of music, and, with the chaplain's permission, he wrote her a formal note of thanks. More music and more notes followed, and finally the correspondence was allowed to go forward without being inspected. In a letter the prisoner proposed, and the stenographer accepted him.

Miss Faskin said here shortly before her marriage that her parents had consented to her marriage to Van Waringa, with the full knowledge that he had been a convict. He visited at the Faskin home here, coming direct from Jefferson City after his release. Miss Faskin said:

"There are just as good men in the penitentiary as out of it. Some of them are sent up for trivial things and are not really bad. Harry Van Waringa is one of that kind. I have known him a long time and am sure he is a good man. What little there is to reform about him I'm sure I can do."

CONFER ON GAMBIER DIVORCE

Supreme Court Justices Consider Right of Gambler to Jury Trial.

Supreme Court Justices Pendleton and Bischoff held a consultation yesterday on the issue raised by Edward V. Gambier in his suit for the annulment of his marriage as to whether the case should be tried before a jury, as desired by Mrs. Gambier's lawyer, ex-Judge Augustus Van Wyck. Justice Pendleton was informed by Justice Bischoff that no motion for a jury trial had been made at the time he sent both Mrs. Gambier's suit for separation and Gambier's suit for annulment to Justice Pendleton for trial. Congressman Martin W. Littleton, representing Gambier, asked that both actions be decided by Justice Pendleton on the testimony which was closed Thursday.

Justice Bischoff advised Justice Pendleton that he would deny a motion for a jury trial, as coming too late, if one should be made before him. Justice Pendleton decided, however, to send the annulment action back to the general calendar where a motion for a jury trial may be made at any time between now and October.

Decision was reserved on the separation suit.

Leaps from Riverside Viaduct.

Crowds on the Riverside Viaduct about 6:30 o'clock last night saw a young man wander slowly up and down the walks for a while, then suddenly jump over the rail. He fell 250 or 300 feet, striking in Twelfth Avenue and dying instantly. In the man's pockets was a card marked "G. L. Perk Vanilth," and a tailor's tag with the name "G. R. Perk Vanilth." The initials of this name were in the man's hat.

POLICEMEN FINED; NO EXCUSES TAKEN

Fifteen Days' Pay Lost to Every Man Up on Charges of Being Off Post.

MORE TO FOLLOW TO-DAY

Penalty the Severest Ever Inflicted for the Offense—Dillon, Former Inspector, the Trial Judge.

There was a gathering of thirty-nine nervous policemen at Headquarters yesterday morning for trial on charges of failure to patrol properly. They were the first of the batch accused as a result of recent night inspection tours by Commissioner Waldo and Chief Inspector Schmittberger. It became known a week ago that the Commissioner and Schmittberger were making these tours and that they had discovered a large number of violations of the rules for patrolling posts.

When Commissioner Waldo took charge of the department, he told the members of the force that if the men showed a desire to do their duty there would not be the same strictness in regard to trivial violations of regulations as in the past. After his tours, it was said, he was angered by the failure of the force to appreciate what amounted to an honor system of patrolling, and that his feelings would be reflected in the severity of the fines inflicted on men found guilty of being off post.

But the most pessimistic among the police hadn't looked for such fines as were imposed yesterday by Commissioner Dillon, himself a policeman, who sat as Judge at the trials. Fifteen day's pay was the penalty for each man found guilty, and by the time the first half dozen had listened to their sentences there was a mighty uneasy lot of policemen in the trial room. Never before in the history of police trials had the offense of being off post met with such severe penalty.

Harry Ahrens, who has been on the force for fifteen years was the first to be tried. Inspector Schmittberger said he couldn't find him on one of the new stationary posts at Fifth Avenue and Thirty-eighth Street at 2:11 A. M. on June 24th last.

"Mr. Commissioner I certainly was on post at that time," was Ahren's answer.

"I don't believe you," said Commissioner Dillon. "You're fined fifteen days' pay."

John G. Burns of the Mercer Street Station had Fourteenth Street, between Fifth and Sixth Avnues, to patrol on June 20. Inspector Schmittberger said he and Patrolman Creamer of his office went through that street at 3:29 that morning and couldn't find Burns.

Lawyer J. E. Murphy, who acted as counsel for several policemen and who is an ex-Police Sergeant, asked Inspector Schmittberger if the hood of his automobile was up or down. The Inspector could not remember.

"You have some difficulty in seeing, I believe?" asked Murphy.

"I can see as well as you," replied Schmittberger.

"But you wear strong glasses?"

"I wear glasses, but I can see all right."

Burns declared that he saw the automobile with the Inspector and Creamer, and said, too, that the hood was up.

"Guilty," said Commissioner Dillon. "Fifteen days' pay."

James F. Murphy, who used to be one of the raiding squad of Inspector Schmittberger's staff, was not found on post at 5 A. M. on June 20, when he was supposed to be on Thirteenth Street, between Fourth and Sixth Avenues.

Murphy said there were six big auto trucks in the Inspector's way when he passed the post, and that he himself was trying basement doors when the auto went by.

"I was on duty that morning," he said to the Commissioner, "and I have always been on duty in my nine years' work in the department. I've never had a fine, and I hope there won't be any now."

"Guilty," said Commissioner Dillon. "Fifteen days' pay."

After several others had met the same fate, Lawyer Murphy turned to Inspector Schmittberger and said:

"Doesn't the fact that the men fined are from Inspector John Daly's district influence you to make charges against them?"

Schmittberger was about to reply when Dillon broke in and said:

"You need not answer any such question, Inspector."

Inspector Daly is under charges in connection with poor patroling in his district.

In all, fourteen men were fined yesterday, and the other cases were adjourned until this morning, when patrolmen and five Sergeants, who are charged with failing to report the absence of patrolmen from their posts, will be arraigned.

MAYOR AGAINST 3 PLATOONS.

Orders Waldo to Seek Flaws in Law to Test It in Court.

Replying to a letter from Police Commissioner Waldo, Mayor Gaynor scathingly denounced yesterday the Jackson three platoon police bill recently passed by the Legislature. The Mayor has not the power to veto the bill as it applies to cities of both the first and second class, but he admonished the Police Commissioner to keep his eyes open to see if he could not find some flaw which would enable him to contest the measure.

The Mayor said he is not sure that the bill is unconstitutional, as it lays down one system for some cities and another system for others. This is the Mayor's letter:

Office of the Mayor,
June 29, 1911.

Sir: Your favor of June 27, advising me that under the three-platoon law recently passed by the Legislature, professedly by its title to affect all the cities of the State of the first and second classes, the traffic squad of this city will have to be disbanded and the traffic work done by the various precincts instead, is at hand.

It is very much to be regretted that such legislation should be passed without the consent of this city, as the Constitution contemplates. We had already put our police force on the basis of the three-platoon system before this law was passed, except that in order to have a regular traffic squad we had to modify the system a little. This law makes it impossible to have a regular traffic squad, as it requires tours to be changed every thirty days.

And when I look at the bill I find that in place of being a general bill for all of the cities, as is expressed in its title, it is no such thing. It lays down one system for some cities and another system for others. I call your attention to Section 2, which says that the tours of duty shall be changed at least once every month, except in cities where the three-platoon system already existed at the beginning of this year, in which case the tours need not be changed every month.

I therefore cannot help believing that the bill is unconstitutional.

The constitutional provision is that if a bill applies to any number of cities less than the whole number of a class, it must be accepted by the Mayor of each city before it becomes a law. It seems to me very clear that the meaning of the whole provision is that, in order to be a general law relating to all the cities of a class, it must apply the very same provision to each city.

A law which provided a different rule for each city, instead of one and the same rule for all, certainly would not be a general law for cities within the meaning of this constitutional provision. And that is the trouble with this act. As I have pointed out, it does not establish the same rule for every city, but a different rule for different cities.

It follows that it is a special city law instead of a general city law, and therefore has to be accepted by the cities before it can become a law, whereas it has not been accepted by this city or any other city.

Please have your eye out to see some way by which we can contest this mischievous legislation. The policemen here do not want it and nobody wants it. They have the three-platoon system already in the very way they want it, which is also the way best adapted to this large city. Yours very truly,

W. J. GAYNOR, Mayor.

RHINELANDER WALDO, Esq., Commissioner of Police.

Commissioner Waldo's letter to the Mayor pointed out that to comply with the new law means that the traffic squad, as now organized, will have to be disbanded and the traffic work done by the various precincts. This is his letter:

June 27, 1911.

Hon. William J. Gaynor, Mayor of the City of New York, City Hall, New York:

Sir: I have the honor to invite your attention to the so-called Jackson bill recently signed by the Governor, which requires that a three-platoon system of duty for policemen be established in cities of the first and second class, with certain exceptions.

A compliance with this law will require that the Traffic Squad as now organized be disbanded. The traffic work will have to be done by the various precincts. The men now doing traffic work are pleased with the tours of duty which they now perform. The change will mean that all men in the precincts where traffic is regulated must be instructed as traffic men, which will take considerable time.

The bill as applied to the patrol force will cause no change from the system recently established.

Very respectfully,

R. WALDO,
Police Commissioner.

Police Commissioner Waldo will comply with the new law, but in the meantime the Corporation Counsel is to examine it carefully to determine its constitutionality.

FOUR GANGSTERS SENTENCED

Brooklyn Horse Thief Gets 20 Years—Eight or More for "Biff" Ellison.

Judges of General Sessions and Justice Davis of the Criminal Branch of the Supreme Court imposed yesterday heavy sentences on four notorious members of as many powerful gangs. George Steizemuller, one of a gang of Brooklyn horsethieves, was sentenced by Judge Malone to twenty years in Sing Sing and adjudged an habitual criminal.

Judge Malone also sentenced Adolph Berg, better known as "Pickles," a member of a Harlem gang. Berg got nine years in Sing Sing after he had pleaded guilty to assault in the first degree.

Berg is the man who, on Oct. 11 last, saved himself from bullets fired at him by "Biff" Clark at 103d Street and Madison Avenue by dodging behind a boy, who was killed. It was charged that Berg had used the boy as a shield and was therefore guilty of murder, but the charge didn't hold. He was rearrested on Jan. 26 after he had walked into a saloon at 1,580 Madison Avenue and shot Charles Dress, the bartender, and for this crime he was sentenced yesterday.

Justice Davis sent James Ellison, better known as "Biff," a member of the Jack Cirocco gang, who was convicted of manslaughter in the first degree two weeks ago, to not less than eight or more than twenty years in Sing Sing. Ellison, with two other members of his gang, went into Paul Kelly's saloon in Great Jones Street on Nov. 23, 1905, and shot and killed John J. Harrington, a member of the Paul Kelly gang.

Judge O'Sullivan sentenced Nathan Kaplan, better known as "Kid Dropper," a member of the "Johnny Spanish" gang, to not less than seven or more than ten years in Sing Sing, after he had been found guilty of robbery in the first degree. Kaplan entered the boarding-house of Miss Alice Lewis at 107 West Thirty-eighth Street on the night of Jan. 26 with four other men, and held up all the people in the house and robbed them of over $300. He was found guilty of stealing the specific sum of $37 from Miss Lewis. Charles Neuman, one of Kaplan's companions, pleaded guilty and was sentenced to nine years a short time ago, and another member, Charles Wilson, is in the Tombs awaiting trial. "Johnny Spanish" is also in the Tombs charged with murder in the first degree and robbery in the first degree. He will be tried next week.

Judge Foster sentenced Giuseppe Bongione, who on April 3 last shot and killed William Klugman, a driver of a brewery wagon which had run over his child, to not less than six or more than twenty years in Sing Sing for manslaughter in the first degree. Bongione pleaded temporary insanity, brought on by seeing his little boy killed by the truck.

LEAPS FROM RAIL OF BRIDGE.

Lands on Lattice Work of Tracks and Falls, but His Coat Catches.

The footpaths of Williamsburg Bridge were crowded at 7 o'clock last night with men, women, and children seeking the cool air over the river, when a man suddenly climbed onto the railing, and before any of the excited crowd could stop him, threw himself over. Fifteen feet beneath the railing run the trolley tracks, a latticework of steel beams forming the roadbed between the rails.

Onto these the man fell while on the foot paths men and women cried out in horror. His body slipped between two of the steel girders and it seemed that he must plunge to the water 130 feet below when a shout went up from some of the spectators. They saw that the man's coat had caught on a projection from one of the beams and that he was suspended, safe for a moment.

While policemen ran to get to the roadway from the footpaths, calling to others on the roadway of what had happened, a Ralph Avenue car in charge of Motorman John Bauer, beside whom was riding Inspector James Garvin, came along. They had seen the man jump and Bauer put on full speed till his car was close to where the man hung over the water. Then he stopped, and he and Garvin climbed out on the steel grill work, and picked their way till they stood over the man.

The motorman and inspector got their hands under his arms and freeing his coat started to raise the man to the tracks. His fall had partly stunned the would-be suicide, but as he felt rescue at hand he regained his senses and struggled hard to break loose apparently intent only on dropping into the river.

Policeman Driscoll by this time had reached the roadway and climbed through onto the trolley tracks. He, too, caught hold of the man, but the latter continued his struggles and fought so hard that Driscoll finally half stunned him with his club.

On the pathway above the rail was lined with excited spectators who cheered as they saw the rescuers finally drag the man from his perilous position. He was put on a car and hurried to the bridge police booth, whence he was transferred to the Bedford Avenue Station. There he said he was William Baist, a porter, and that he has been out of work for two months.

Kennedy
12 Cortlandt St.
Men's Department Store.
Middlemen's Profit Saved.

Wool Bathing Suits
$1.98; Elsewhere $3.00
1 or 2 piece Suits of pure wool; plain or fancy trimmed.
Athletic Underwear
From a M'f'r Clearing Out His Surplus.
Check Nainsook, 35c; Worth 75c
Lisle Thread Mesh, 59c; Worth $1.25
Soft Cuff Shirts, 98c; Value $1.50
of mercerized Madras, plain whites and fancy stripes; worth $1.50.

Basswood—One of the Red-Man collars.
A little lower than Graywood, but same shape.
2 for 25. EARL & WILSON.

FOLIES BERGERE 46th St. B'way. Restaurant, 6 P. M. to 1 A. M.—Bills 8:15. Revues & Ballet—11 to 1 A. M. Cabaret Show, 10 Acts.
New Amsterdam W. 42d St. Evs. 8:15. Mat. To-day & July 4. Klaw & Erlanger's Musical Comedy De Luxe. THE PINK LADY
MAT. TO-DAY, "Le Satyre Sraciela," as worn by Hazel Dawn, for all the ladies. Holiday Mat. Tues., July 4. No Mat. Wed., July 5th.
JARDIN DE PARIS N. Y. THEATRE. ATOP THE NIGHTS at 8:20. SMOKING—REFRESHMENTS
TWO SHOWS IN ONE ZIEGFELD FOLLIES TABLE SEATS $5
"EXCUSE ME"
AT THE GAIETY 46th St. & B'way. Evs. 8:20. Last Mat. To-day 2:30. LAST TIME TO-NIGHT.
Charles Dillingham's GLOBE B'way, 46th St. Evs. 8:15. Mats. To-day & July 4. The only theatre with a movable roof.
VALESKA SURATT in "THE RED ROSE." A riot of Comedy, Music, Color, Girls.
GEO. M. COHAN'S Theatre. B'way, 43d St. Evs. 8:15. Mats. To-day & Tues. GET RICH QUICK WALLINGFORD July 4th Matinee Next Tuesday.
WINTER GARDEN 50th & B'way. Tel. 411 Columbus. Smoking Permitted. Evenings at 8:30. Matinee To-day 2:30. GERTRUDE HOFFMANN Announces a New Religion in Art. LA SAISON DES BALLETS RUSSES (SEASON OF RUSSIAN BALLETS.)
CASINO B'way & 39th. Evs. 8:30. Prices 50c. to $2. Mats. To-day, next Tues. & Wed. Phenomenally Brilliant Star Revival of Gilbert & Sullivan's Comic Opera PINAFORE. SPECIAL MATINEE TUESDAY, JULY 4.
LYRIC 42d W. of B'way. Evs. 8:20. Last Mat. To-day 2:20. HENRY W. SAVAGE Offers EVERYWOMAN (Her Pilgrimage in Quest of Love.) LAST TWO PERFORMANCES. WILL REOPEN AT THIS THEATRE MIDDLE OF AUGUST.
39th STREET THEA., 39th nr. B'way. Evs. 8:15. JOHN MASON Last Mat. Last Night. in Augustus Thomas' best play, AS A MAN THINKS. WILL REOPEN AUGUST 7.
BROADWAY Theatre. Beg. MONDAY. JULY 3 Xtra Mat. July 4. MR. E. H. SOTHERN MISS JULIA MARLOWE In Repertoire. Prices 50c. to $1.50. Seats Now.
THE PARK THAT'S DIFFERENT.
GLEN ISLAND
FAMOUS CLAMBAKE, SHORE DINNER, RESTAURANT. Fred. Marser, Manager. Little Germany. Beach Lawn. Special New Attractions. EVERY TUESDAY. FREE FIREWORKS BEGINNING JULY 4th. EXTRA BAND CONCERT EVERY THURSDAY. Accommodations for Automobiles. Boats leave Battery and East 24th St.
ROOF GARDEN AMERICAN THEATRE. 42d. W. of Broadway. 8:15 P. M. 25 & 50c. 12:30 to 11:30 P. M. Seats Reserved. Mats. 10-15; Nights 10-15-25c. 12 Big Vaudeville Acts. Continuous Vaudeville. Baseball games reported by innings at the Matinee.
MADISON SQUARE GARDEN Russian Symphony Orchestra To-night 8:30. POPULAR MUSIC. Soloists. MODEST ALTSCHULER, CONDUCTOR. Table Seats, $1.00. General Admission, 50c.
TERRACE GARDEN TO-DAY MAT. & TO-NIGHT. CARMEN Next Week—PINAFORE. 58th St., near Lex. Ave. 1,000 Seats at 50c
CENTURY Formerly NEW THEATRE. ROOF 62d St. & Cent. Park West. Opening "POP" CONCERTS ELLIOTT SCHENCK ORCHESTRA. Monday Reserved Tables on Sale To-day. Pop. Prices.
IRVING PLACE 15th St. To-day Mat., Vedova Allegra. TO-NIGHT, MADAM ANGOT. Next Week—La Poupee. Latest European Novelty. GRAND ITALIAN COMIC OPERA CO.
PALISADES PARK AMUSEMENT Opposite W. 130th St. Ferry. Fireworks Thursday.
GRAND OPERA HOUSE, 23 St. & 3 Ave. MAT. DAILY 10, 20, 30c. CORSE PAYTON'S STOCK CO. in THE TWO ORPHANS
HAMMERSTEIN'S 42d St., B'way. ROOF & SUFFRAGETTE FARM. 17 BIG FEATURE ACTS. Daily Matinee in Theatre.
ACADEMY OF MUSIC. 14th St. 10, 20 & 30c. IN THE BISHOP'S CARRIAGE
COLUMBIA. B'way & 47th. BURLESQUE. To-day 2:15. To-night, 8:15. 25c to $1. Smoking

BROOKLYN AMUSEMENTS.

LUNA PARK
Heart of Coney Island
Biggest Show On Earth

40 Minutes from Times Square.
BRIGHTON BEACH PARK
For Luxurious Bathing and Refined Amusements take Brighton Beach Quick Express at Brooklyn Bridge.

STEEPLECHASE
Coney's Fireproof Funny Place.
America's Playhouse—Everybody Acts.
Take Iron Steamboats direct to Steeplechase Park.

BRIGHTON Brighton Beach. NEW—Daily Mat., 25c. Amelia Stone and Armand Kaliz, Cliff Gordon, 10 Bell Family, Blossom Seeley, Shean & Galagher, Conroy & Lemaire, 5 others.

SCHOOLS.

Bookkeeping, Shorthand, Typewriting, Penmanship, Civil Service and Academic Departments.
Open during the entire year. Call or write for Catalogue.
Eastman School
123d St. & Lenox Ave.

PEDDIE INSTITUTE
An endowed school. Strong teachers, splendid equipment, 250 boys. Prepares for all colleges, law, medical and engineering schools. Thorough business course. Music. 60-acre campus, athletic field, gymnasium, swimming pool. Rates $400. Lower school for boys 11 to 14 years. 46th year opens Sept. 20th. Catalogue.
R. W. Swetland, A. M., Prin., Box T, Hightstown, N.J.

New York University Law School
77th Year opens Sept. 28.
Morning Class, 9-12.
Afternoon Class, 4-6.
Evening Class, 8-10.
Degree LL. B., LL. M., J. D.
Address L. J. Tompkins, Sec., Washington Sq., N. Y.

TRINITY SCHOOL
139-147 WEST 91ST ST.
FOUNDED 1709
Primary, Grammar and High Schools. Unexcelled Equipment. Prepares for all Colleges.
203d Year Opens Sept. 25th.

INGLESIDE—A School for Girls
Founded by Mrs. Wm. D. Black.
New Milford, Litchfield, Co., Conn.
School year opens Tuesday, Oct. 3d, 1911.
MRS. WILLIAM BLACK PELL, Patroness.

FRENCH— ITALIAN, SPANISH, GERMAN, ENGLISH
Taught by Native Graduated Teachers.
SPECIAL SUMMER RATES.
THE ITALIAN SCHOOL OF LANGUAGES.
215 5th Ave., corner 22d St.

The Berlitz School of Languages
MADISON SQUARE, (1123 BROADWAY).
Harlem Branch...243 Lenox Av., near 137th St.
Brooklyn " ...218-220 Livingston St.
Schools open all year. Catalogue on demand.

College graduate with A. B. degree wants position in city as tutor or coach for grammar school, high school, or college entrance work. C. J. Turck, 203 West 108d St.

LOOKING FOR A SCHOOL OR CAMP? YOU CAN FIND THE SCHOOL WANTED by writing School Agency, M-41 Park Row, N. Y.

Wallach Bros.
Third Ave., cor. 122d St. (Open Evenings) 1195 Broadway, Just below 29th St. 246-248 W. 125th St. (Open Evenings)
A Sale of Hart Schaffner & Marx Summer Suits
JUST come in and look at the garments—you will know then how unordinary is the opportunity this sale offers.
$45, $40 and $35 Suits at $25.00
$35, $30, $28 and $25 Suits at $19.50
$25, $22.50 and $20 Suits at $16.50

To-morrow's Sunday Times

Should a physician permit his name to be used in an advertisement? A question of ethics which brings up some historic and some hitherto unknown cases.

Russia's bunco game with America on the passport question. An authoritative account of the "inside" of this international dispute.

Americans are barbarians, if not savages, when it comes to housing problems, says a famous expert.

Where our National songs came from—result of the Government's investigation of that question.

The spread of the strange cult of Bahaism in this country.

Great Scotland Yard detective asserts that if detectives were scientifically educated expert testimony would be done away with.

Turkish atrocities in Albania outdo anything ever heard of in Armenia.

Descendants of the Signers of the Declaration to meet in Independence Hall on the Fourth. Many of them are famous men.

How the Child Labor law is enforced and how it is evaded.

Despite a ten-year opposition by Speaker Cannon, the plan to make Washington distinctive among the world's beautiful capitals is at last inaugurated.

The mystery of the Kaiser's character. A Frenchman believes he has got the key, and gives it.

How Indians will celebrate the Fourth.

Admiral Togo, one of the half dozen first-class naval heroes of the world's history, who is coming here.

In The Book Review

America's Despotic Trend

A prophecy, with argument, that free government in the United States will terminate in a despotism.

Man Flight, by Those Who Fly

A collection by Grahame-White and Harry Harper of the opinions of experts.

A Chinaman on Missionaries

The vital questions Lin Shao-Yang asks in his remarkable "Appeal to Christendom."

An Epic of the Confederacy

"Stonewall" Jackson finely drawn in Miss Mary Johnston's story of the South.

Social Advance Through Law

Mr. Parson's estimate of the law on a utilitarian base without bondage of precedent.

The Black Man in New York

Miss Ovington's view that the negro would rise save for race prejudice.

Miss Glasgow's Strongest Book

In "The Miller of Old Church" she shows her mastery of character portrayal.

Seward's Fealty to Mr. Lincoln

The graphic story of the President's winsomeness in Mr. Hale's Life of the Secretary.

The Menace to European Peace

Russia's broken pledges to Finland and the deferred but inevitable crisis in that country.

In The Pictorial Section

Sarah Bell Dodson's painting of the Signing of the Declaration—a full-page reproduction.
"Awake, My Soul," by Charles Vigor—a full-page reproduction.
The Taft silver wedding—a series of photographs.
The arrival of the Olympic in New York.
Seventh Regiment in camp at Peekskill.
Scenes attending graduation exercises at West Point.
Some June weddings.
Commencement exercises at Vassar.
Paris's Latin Quarter makes merry at the Beaux Arts ball.
The British fleet, illuminated, rehearsing the Coronation review.

ORDER
The Sunday Times
TO-DAY